S MARRIES PRINCE

Days to Speed Wedding

They Are One

...g husband, Prince David Divani.
[P. & A. Photo]

MARRIAGE SURPRISE AT PARTY

Miss Edith Scovel Stolle Announces Wedding Instead of Engagement

Announcement of the marriage of Miss Edith Scovel Stolle, daughter of Mr. and Mrs. Albert Scovel, 1129 Taft avenue, to Sidney J. Wooldridge, son of Mrs. Mary Wooldridge, 1426½ North Serrano street, came as a complete surprise to friends and relatives gathered at the home of the bridge's parents last night at what was to have been a party announcing the couple's engagement.

The newlyweds were married quietly at the home at 3:30 p.m. yesterday, the ceremony being attended only by close relatives of the bride and bridegroom. Dr. William Marshardt of the Knox Presbyterian Church read the marriage service. Attendants were Raymond Scovel, brother of the bride, and Juliosi Carmichael, a cousin of the bride.

The dinner party last night originally was planned for the formal announcement of the couple's engagement, but with the wedding taking place in the afternoon it turned to be a wedding dinner with the announcement of the marriage the surprise feature.

Mr. and Mrs. Wooldridge will leave Monday on an automobile trip through Washington and Oregon. They will make their home at 1129 Taft avenue.

MECHANIC IN PLUNGE TO DEATH

Motorist Loses Life at Point Fermin as Car Falls Following Collision

An automobile driven by S. Morikawa, 27 years of age, a mechanic living at 757 South Central avenue, whirled off the Paseo Del Mar and plunged 200 feet over the Point Fermin cliffs after a collision yesterday. The car was found seventy feet out from the base of the cliffs, upside down, with the driver's body under it.

According to the police report, Morikawa, alone, was driving westeast at 4 p.m., when his car struck the left rear fender of a machine being driven northwest by E. C. Dalrymple, a mechanical superintendent at 139 Carmelita avenue, Bell.

Dalrymple told police Morikawa was driving on the wrong side of the road and had nearly struck another machine just before the collision. Two of the wheels of Morikawa's car were off the pavement when the collision occurred, he said.

Morikawa's body was taken to the Goodrich mortuary at San Pedro.

Oratory Victors Will be Guests at K. C. Dinner

Patrick J. Cooney, Grand Knight, and officers and friends of Hollywood Council, No. 2408, Knights of Columbus, will give an informal dinner to Thomas T. Murphy of Fordham University and Thomas Francis Kelly of Harvard, winners of first and third places, respectively, in the second National Intercollegiate Oratorical Contest on the Constitution of the U. S. at 6 p.m. today at the Elks' Club.

The party will go to Hollywood Bowl after the dinner. Thomas Franklin Power is chairman of the arrangement committee.

WAIT WIDOW'S RETURN

Funeral Arrangements for Author to be Completed Today

Funeral arrangements for Daniel Beaumont, short story writer, who died early Saturday morning at Sylvan Lodge Hospital, will be announced today when his widow, Mrs. May Beaumont, arrives from Portland, Or. Mr. Beaumont was stricken at his home, 1933 Orchard street, Hollywood, with pneumonia a week ago while Mrs. Beaumont and three children were away on a vacation trip.

Mrs. Beaumont was notified of the death in Portland and left for Los Angeles on the Shasta Limited. Mr. Beaumont won considerable fame as a fiction writer during the past few years with his race-track stories. The body is at the Bagley funeral chapel, 6440 Hollywood Boulevard.

The Los Angeles Times

"Sail on, sail on, and on, and on."

TUESDAY MORNING, JUNE 29, 1926. DAILY, 5 CENTS. SUNDAY, 10 CENTS.

In Three Parts—44 Pages
PART I—TELEGRAPH SHEET—18 PAGES

GREATER SOUTHERN CALIFORNIA

Liberty Under Law—Equal Rights—True Industrial Freedom

AID ON RIVER BESOUGHT

Visiting Editors Hear Governor

Help of National Press for Colorado's Development Asked by Richardson

Editorial Association Given Welcome in San Diego and Imperial Valley

SAN DIEGO, June 28. (Exclusive) The aid of the newspaper editors of ...erica in California's attempt to obtain Congressional approval of Colorado River legislation was urged ... tonight by Gov. Richardson in ... address of welcome to the members of the National Editorial Association.

Speaking in the dual role of Governor of the State and president of the California Editorial Association, Gov. Richardson told of his own efforts to aid the great river project and urged the editors that "California as a unit on this project" and that "Northern as well as Southern California hopes for a prompt action."

He urged the nation's editors, who are the guests of Imperial Valley ... this morning and thus ... first hand the needs and possibilities of the valley, to "look into the problem and help us in its solution."

"California cannot solve the problem alone," said Gov. Richardson. "It is a national problem in which the States are directly interested and ... It is also an international matter as Mexico uses water from the river for irrigation.

AID NECESSARY

"The aid of the other States is necessary and I hope that you as representatives of the journalism of the nation will make yourselves acquainted with the situation and do what you can to help us solve it. This is the first great need," the Governor said, "is protection for the Imperial and Palo Verde valleys from floods, which is a real and serious menace. Next is the need for a dam ... for water storage and for ... in California soil so that ... of Imperial county and the ... of Riverside county may be ... and so that the surplus ... may be conveyed to parts of ... Bernardino, Los Angeles, San ... and Orange counties.

"Then there is need for the great ... of power which the harnessing of this mighty river will produce. The delegation from this State in Congress has been united in an effort to obtain the necessary national legislation so California and the other States can go forward

(Continued on Page 2, Column 4)

THE DAY'S NEWS SUMMED UP

SKY, Clear. Wind at 5 p.m. ... velocity, 10 miles. Thermometer, highest 89 deg.; lowest, 62 deg. Forecast: For Los Angeles and vicinity: Fair. For complete weather ... see last page of this section.

EDITORIAL. Radio, Page 3, Part II; Women's Pages, Clubs and Society, Page 4-5, Part II; Markets and Financial, Pages 10, 11, 12, 13, 14, 15, 16, Part II; News of Southern Counties, Page 10, Part II; Oil News, Page 17, Part II; Pictures, Page 12, Part II; Sports, Page 4, Part III.

SERIAL, Page 3, Part III.

NEWS IN SPANISH, Page 8, Part I.

MEXICO NEWS. Page 17, Part I.

SPORTS. Washington crew wins annual Poughkeepsie regatta. Page 1, Part III.

Ed Kaplan retains title by knocking out Garcia. Page 1, Part III.

Thomas Loughen forced out of Riverside tennis tournament by illness. Page 1, Part III.

DEATH CITY. Trail of Mrs. McPherson kidnapers reported struck in Douglas, Ariz., as evangelist demands slayers of her abduction. Page 1, Part I.

U. C. Julian's suit against Daugherty and The Times thrown out. Page 1, Part II.

Three aspirants for Lieutenant-Governor address Woman's City Club. Page 7, Part II.

Primary dates set for annual convention of hotel men at Arrowhead Springs. Page 1, Part II.

Fire hurt in blowout of oil well near Long Beach. Page 2, Part II.

Mrs. Newton Hall, pioneer business woman and philanthropist, dies. Page 2, Part II.

Los Angeles Business Center Association formed to push development of downtown business area. Page 1, Part II.

Colorado River booster caravan parades after downtown parade. Page 1, Part II.

Representatives of civic organizations discuss solution of budget problems before City Council. Page 1, Part II.

More than 100 delegates including state and Federal officials, attend meeting of veterinarians here. Page 1, Part II.

REMEMBER THIS
C. H. H. STANSIFER

Few of us can understand why others are not interested in the things in which we are interested.

W. N. Harris, California pioneer, dies. Page 2, Part II.

Ten persons overcome by ammonia fumes on Main street. Page 22, Part II.

PACIFIC SLOPE. Gov. Richardson asks visiting editors to help obtain Colorado River legislation. Page 1, Part I.

Judge predicts anarchy will result unless violence in San Francisco carpenters' strike is halted. Page 2, Part I.

GENERAL EASTERN. Crazed negro runs amuck wounding nine, three of them fatally, before being shot dead. Page 4, Part I.

Manufacturers and business men scored for fight on child-labor law. Page 6, Part I.

WASHINGTON. Pennsylvania dry chief testifies W.C.T.U. fund paid liquor bills contracted by agents in gathering evidence. Page 1, Part I.

Senate passes veterans' bill extending time for lapsed insurance and liberalizing rehabilitation features. Page 3, Part I.

Senate coalitions breaking up in long fight on farm-relief legislation. Page 4, Part I.

FOREIGN. Casualties light in earthquake extending from Mediterranean to East Indies. Page 1, Part I.

French Cabinet wants debt pact ratified and awaits favorable moment to urge action. Page 3, Part I.

Two world-girdling racers near half-way mark. Page 5, Part I.

King government of Canada resigns; Conservative leader asked to form Cabinet. Page 6, Part I.

King Alfonso declares Spain is internally at peace. Page 7, Part I.

Dry Chief Finds Empty Bottles in Own Room

SAN FRANCISCO, June 28. (AP)—Col. Ned M. Green, district prohibition administrator, thinks he is the victim of a plot. He said today he was forwarding all the information to Washington.

"In the past three weeks," Green said, "I have found empty whisky bottles 'planted' in front of the doors to my room in the downtown hotel where I reside. Twice when I left my door open inadvertently, I found, on returning, that empty champagne bottles had been thrown in my waste basket and covered over.

"Now I am informed from reliable sources that certain forces opposed to prohibition enforcement are talking about charges against my administration based on the finding of these bottles. Of course, my maid, who found these 'planted' bottles, would have to corroborate the fact that she found them. But I'm not worried. I suppose that is all a part of my job."

CARDINAL ON WAY HERE IN LONG JAUNT

Papal Legate to Reach Los Angeles Friday from El Paso, Tex.

CHICAGO, June 28. (AP)—Cardinal Bonzano, papal legate to the Eucharistic Congress, set out today on a tour that will carry him to the Pacific Coast and back to Chicago between now and July 19, next, covering 6331 miles.

At St. Louis the cardinal will attend the consecration of a cathedral tomorrow. He will then visit Kansas City, El Paso, Los Angeles, San Francisco, Portland, Seattle, Livingston, Mont., Yellowstone Park and St. Paul.

Included in the legate's party are Mgr. Camillo Caccia Dominioni, papal master of chamber; Mgr. Carlo Respighi, prefect of pontifical ceremonies; Mgr. Rocco Beltrami, prelate for emigration; Mgr. Carlo Grano and Canon Angelo Birca, secretary to the cardinal.

The cardinal will make a fifteen-minute stop at El Paso Thursday and will reach Los Angeles on the Southern Pacific Friday. He will spend the ensuing three days in Los Angeles, going to San Francisco July 6 and spending three days there.

CHILD LOST ALL NIGHT IN WILDS FOUND

Small Whittier Girl in Forest Infested by Bears, Gone Twenty-four Hours

THREE RIVERS, June 28. (Exclusive)—Louise Partridge, 9-year-old daughter of Mr. and Mrs. E. Y. Partridge, 610 South Greenleaf street, Whittier, for whom a good area of Sequoia National Park was searched for more than twenty-four hours, was found yesterday afternoon, according to word reaching here. The child was unharmed except for a few scratches after her night alone in the forest.

The child disappeared while visiting Gen. Sherman tree with her mother and a party of friends from Whittier. Although the alarm was given immediately and search instituted by park rangers and volunteers no trace was found of the little girl until late yesterday. Fear was expressed for her safety owing to the roughness of the country and presence of wild animals. Searchers declared her tracks had been crossed several times by those of deer and bear.

George Smith of Stratford, and a companion who were fishing in Wolverton Creek, discovered the child about two miles from the point where she disappeared.

Louise said she stopped walking when she became tired, crawled under a large rock, made a pillow of moss and slept for the night. She was wading in the stream when found.

DRY FUNDS DISSECTED

Liquor Bills Paid by W.C.T.U.

Senator Reed Attacks Method of Purchasing Evidence to Enforce Law

Prohibition Chief Defends Practice of Agents at Committee Hearing

WASHINGTON, June 28. (AP)—Frequent purchase of liquor by special agents of the State with money out of the $130,000 fund raised by the Pennsylvania Women's Christian Temperance Union for enforcement of the dry laws was described today before the Senate Campaign Funds Committee.

Senator Reed, Democrat, Missouri, chairman of the committee, said that the law was violated in order that it might be enforced, but William B. Wright, special counsel to Gov. Pinchot, who, with Atty.-Gen. Woodruff administered the temperance fund, defended the practice of the agents.

"I know of no other way you can obtain evidence upon which to get convictions," he said.

Picking at random from a large batch of vouchers covering expenditures from the fund, Senator Reed took the expense account of Lawrence M. Knox, which showed expenditures of approximately $75 for liquor from September 17 to October 3, 1923.

On some days expenses for this purpose exceeded living costs of the agent. The highest day's liquor bill was $10.50, but it was explained that in two instances the agent had to pay a "cover charge" at the Paradise and Martinique cabarets in Philadelphia to gather evidence.

ASSURED OF SOBRIETY

Senator Goff, Republican, West Virginia, wanted to know if the agents could keep sober when drinking so much almost daily, but Wright assured him that they did, explaining that usually they traveled in threes and that one agent paid the liquor bills for all.

The smallest daily total for liquor in Knox's account was 65 cents.

"That must have been a bad day," remarked Chairman Reed amid laughter.

Wright told the committee that the usual price for a drink of whisky was 50 cents and that beer ranged from 15 cents a glass up to 40 cents a bottle. He explained Knox's expenditures made in 1923 by saying that from his activities the first padlock injunctions in Philadelphia were obtained.

Another of the special agents paid out of the W.C.T.U. fund was J. A. Tatro, who got $250 a month salary and $5 a day expenses.

"Tatro was getting after the denatured alcohol aristocracy in Philadelphia," Wright explained.

"Then you have a bootleg aristocracy?" asked Senator Reed.

"I should say so," the witness returned.

Wright gave the committee the names of all men who had been his assistants or who had served as special agents, except in the case of four, whom he described as "under-cover" men whose names he did not care to disclose except in executive session.

"This committee does not believe in 'under-cover' government," Senator Reed said, but passing for the time being the question of eliciting the names in public the chairman designated one of the men as "Mr. X," another as "Mr. Y," another as "Mr. Z," and the fourth as "Mr. Zero."

Wright explained that all of these men went around buying liquor in order to bring action against law violators. "Mr. X" traveled alone, buying drinks and then passing the word along to other agents who did the follow-up work and caused the arrests.

Up to last June 4, Wright testified, the State had drawn upon the W.C.T.U. for approximately $110,000 of the $130,000 fund. Explaining the process, he said Mrs. Leah Cobb Marion, treasurer of the W.C.T.U., was the custodian of the fund while it remained in the hands of the temperance organization.

TREASURER NAMED

Charles J. Rhoads of Brown Bros. & Co., Philadelphia bankers, became treasurer of the fund at the request of Gov. Pinchot, and Mrs. Marion made remittance to him. Wright and Woodruff, as trustees, then drew on Rhoads as the money was needed for enforcement work, but the special counsel explained that the fund in the hands of the State officers never exceeded $4000.

As the fund would become exhausted the trustees would make requisition on Rhoads for enough to bring it up again to $4000, accounting for what had been spent when the new requisition went in.

Only a single session of the committee was held today, with the result that the examination of Wright was not concluded. He will be heard again tomorrow and the investigators also want to question Atty.-Gen. Woodruff, who failed today to respond when his name was called.

Wright explained that the Attorney-General had gone from Harrisburg to attend the Yale-Harvard boat races last week and he had been unable to communicate with him.

Reference was made in the House to the Pennsylvania primary campaign by Representative Fletcher, Democrat, Ohio, who said that if Abraham Lincoln would return to Gettysburg now he would "behold Pennsylvania as having temporarily degenerated into a government of the many, by the few, for the money."

Mr. Fletcher, assailing nonvoting citizens, asserted that their attitude of indifference was an endangering influence.

Representative Howard, Democrat, Nebraska, said that he could remember when "black men were sold for

(Continued on Page 2, Column 3)

Look Before You Leap at the Weatherman

SOUTHLAND HEAT WAVE DUE TO STAY

Mercury Fails to Reach Heights of Other Areas; Utah Reports Fatality

The weather yesterday was nothing to get so hot about, according to the expert opinion of the Weather Bureau. The best that the government thermometer could do after a morning's striving was 88 deg. shortly after noon, and then it lost zest, and began to recede. Today may be as warm and may not, the Weather Bureau said. The prediction is fair and warm. Relatively high temperatures are reported from all over the Southland, the bureau said, and the heat wave gives indications of hanging on for perhaps a few days.

ONE DEATH IN UTAH

SALT LAKE CITY (Utah) June 28. (AP)—One death, attributed indirectly to the heat, was reported today from Ogden, where Howard B. Stone, high school boy entered a fresh-water pond while overheated and sank. Two prostrations were reported here. Gordon Kimball, 85 years of age, of Denver, Colo., was taken from a Salt Lake Route train to the Emergency Hospital suffering from the heat. He was en route from San Diego.

NEBRASKA REPORTS 104

OMAHA, June 28. (AP)—The mercury rose rapidly over all parts of Nebraska today. Grand Island reported 104 deg. at 2 p.m.

HIGH MARK AT ANAHEIM

ANAHEIM, June 28. (AP)—The temperature reached 98 deg. here today, the hottest day of the year by 3 deg. During May a temperature of 95 was recorded.

PHOENIX'S HOTTEST NIGHT

PHOENIX, June 28. (Exclusive)—During the past two days the temperature record in the Southwest shows Phoenix only surpassed by Needles. Yesterday the Weather Bureau reading was 112 and today 114, all due, according to Observer R. Q. Grant, to an eastward shifting from Dakota of a high-pressure area. Last night was the hottest known for years, with the thermometer reading 100 deg. at 9 p.m., relief is expected tomorrow, possibly with rainfall.

Doors Closed by Two Banks in Palm Beach

WEST PALM BEACH (Fla.) June 28. (AP)—The Palm Beach Bank and Trust Company closed its doors shortly before noon today following a heavy withdrawal of funds, precipitated by the failure of the Commercial Bank and Trust Company to open for business this morning.

FEUD ON NORGE DISCLOSED

Amundsen and Nobile Estranged by Pride of Race; Peace Declared at Seattle Meeting

SEATTLE, June 28. (AP)—That Capt. Roald Amundsen and Col. Umberto Nobile, leader and first pilot of the dirigible Norge on its flight across the North Pole, had been on unfriendly terms and openly avoided each other for nearly six weeks, was revealed here today when the pair shook hands.

Passengers who were on the steamship Victoria which brought the explorers to Seattle from Nome, Alaska, yesterday, reported that Amundsen and Nobile did not speak during the voyage. They kept to separate decks and ate in different parts of the ship's dining room.

The same feeling, it was said, existed between the entire contingents of Norwegians, led by Amundsen, and Italians, countrymen of Nobile.

Neither Nobile nor Amundsen would discuss their differences, but their followers told stories of the cause of the disagreement.

NATIONAL JEALOUSY

The Italians represented that their nation, in building the Norge, establishing fuel stations on the route taken in Europe from Rome to Spitzbergen, and in selling the dirigible cheaply to Norway, had made great contributions to the epochal endeavor.

The contention of the Norwegians was that Amundsen and Lincoln Ellsworth, an American, largely financed the flight and had merely employed Nobile and his countrymen as mechanical assistants.

It was agreed that there were "too many bosses"—Amundsen, Ellsworth and Nobile each feeling that he was partly in command. Even before the Norge reached Teller, Alaska, May 13, it became known differences had sprung up between Nobile and Amundsen. Members of the party from each nation accused the others of shirking their amount of the work.

When Amundsen, Ellsworth, Lieut. Oskar Omdahl and Capt. Oskar Wisting, two Norwegians of the crew, went to Nome, seventy-five miles from Teller, Nobile and the Italians did not go along. When Nobile arrived several days later after dismantling the Norge, Amundsen did not meet him at the wharf.

BREACH HEALED

Peace was made at a luncheon here in honor of the explorers. The handshake came spontaneously from both before several hundred spectators. Later it was solemnly repeated in private.

Amundsen in a speech paved the way for the reunion. He said:

"Premier Mussolini of Italy is a wonderful man. He seems to have a sixth sense and it was never demonstrated more forcibly than when he arranged to allow the Norge and its designer and crew to participate in the flight."

BOLT HITS HISTORIC TREE

SAN ANTONIO (Tex.) June 28. (Exclusive)—Lightning recently struck and destroyed the historic old oak tree on the battlefield of San Jacinto, near Houston, Tex., under which Gen. Sam Houston reclined wounded as he received the surrender of the captured Mexican general, Santa Anna.

SAYING GRACE AIDS DIGESTION

Religious Practice and Cheerfulness Helps Health, Says Doctor, While Business Cares and Family Spats at Table Lead to Sickness

PHILADELPHIA, June 28. (AP)—The saying of grace before meals, not only is an excellent religious practice, but also is an excellent aid to digestion, said Dr. Gilbert Fitzpatrick, president of the American Institute of Homeopathy, in addressing the annual convention of that organization tonight.

Quite in contrast to the therapeutic value of grace, he added, is the practice of many American business men of carrying their business problems to the lunch table.

"Hurry, worry, suspense and friction between people inhibit digestion," he said. "It is the same with grief or great joy. Laughter and good cheer, on the other hand, are excellent preventives of indigestion. Consequently, family squabbles, business problems or anything else that disturbs the business of eating and proper digestion are taboo."

NEW FOREST FIRES RAGE IN SIERRAS

Critical Situation Faced in Madera County Blaze; Others Controlled

SAN FRANCISCO, June 28. (AP)—A critical brush and timber fire situation has developed on the northern border of the Sierra National Forest near North Fork, in Madera county, it was stated in a message received at State forest headquarters here today from Forest Supervisor Benedict, who is directing the fire fighters who are attempting to subdue the flames.

A message received here today from forestry officials at Weed said a brush and timber fire which was burning in that vicinity last night has been controlled.

KLAMATH FALLS (Or.) June 28. (AP)—The fate of thousands of acres of Klamath county virgin pine timber is today hanging in the balance, fires menacing it being temporarily under control.

According to officers of the Klamath Forest Protective Association, the blazes, which already have destroyed thousands of dollars' worth of timber, are now in check.

Success in permanently quelling the conflagration depends on favorable weather conditions.

RENO (Nev.) June 28. (AP)—The brush and timber fire which has been raging in Lassen county, California, since Friday at noon, was under control today, after burning over an area estimated at between fifteen and twenty square miles.

The blaze was checked at the outskirts of the town of Susanville after it jumped the Susan River yesterday. Owing to the fact that the fire was confined mostly to an area burned over two years ago, the damage was not great, although a considerable amount of timber was destroyed.

Frenchman Sets New Record for Nonstop Flight

PARIS, June 28. (AP)—A new world's record for nonstop flight in an airplane is claimed for Capt. Ludovic Arrachart. With his brother, Paul, he started from the Lebourget flying field, near Paris, Saturday, flying by way of Strasbourg and Constantinople toward India.

The Air Ministry today received a cable message stating that the aviators had landed at Basra, on the Persian Gulf, after twenty-six and one-half hours of flight, covering a distance of 4000 kilometers, or about 2484 miles.

SECOND APRIL SUNDAY MAY BE FIXED EASTER

GENEVA, June 28. (AP)—The League of Nations commission of experts on reform of the calendar has decided to recommend that the second Sunday in April be the fixed date for Easter. The decision is subject to an agreement with the Holy See, which was not represented at the last meeting of the commission.

AIMEE'S KIDNAPERS FOUND, DOUGLAS POLICE REPORT

Steve and Rosie Under Surveillance by Mexican Authorities, Who Plan Arrest as Suspects

The man and woman known as Steve and Rose who Aimee Semple McPherson declares kidnaped her and held her prisoner in a shack on the Mexican desert have been definitely located in Nacazarra, Mex., according to word flashed to Los Angeles last night from Douglas, Ariz.

Both are under surveillance of the Mexican authorities, and as soon as their permit expires they will be escorted across the border near Agua Prieta and once on American soil will be formally taken into custody on suspicion of kidnaping.

Discovery of the man and woman the feminine evangelist has described as her abductors followed earlier knowledge obtained by Douglas peace officers that the two had been in the Arizona city on the 19th inst.; that they had addressed one another as "Steve" and "Rose" and had abandoned a Ford car in Douglas. Before they vanished the man purchased two automobile tires, the dispatches stated, displaying a large roll of currency and paying for the casings with a $100 bill.

Later reports that the man and woman, with a strange man and a second woman accompanying them, had been seen in a Hupmobile touring car driving toward Esqueda, Mex., forty miles south of the border, led to an exhaustive search. It was finally established that the car, handled by a lone masculine driver, had crossed into Mexico at Nogales, Ariz., and at Agua Prieta had been met by Steve and Rose and another woman.

DROVE HUPMOBILE

On the 21st inst., two days before Mrs. McPherson was found in Agua Prieta, Steve and Rose in the Hupmobile car were seen in Esqueda, according to last night's dispatches. Mexican authorities are now said to be checking at Cabullona, a town miles southeast of Agua Prieta, to learn, if possible, where the car's passengers spent the two days between the time they left Agua Prieta and arrived in Esqueda.

It is understood that the man and woman now being watched in Nacazarra are in Mexico on a five-day permit, which has been renewed. According to word from Douglas, Mexican officials are only marking time until this renewal expires, when they will force the man and woman to return to the United States—possibly under guard until they have crossed the border again at Agua Prieta.

CABIN STILL SOUGHT

Searchers are still seeking the cabin in which Mrs. McPherson declares she was held a prisoner by Steve and Rose. Chief of Police Bowden of Douglas is investigating a report that Joseph Jess, who guided the evangelist on her last lap back into the desert country, has located another shack answering the description given by Mrs. McPherson. Blue prints and photographs of the Cenesa ranch and the surrounding territory in Sonora, Mex., also have been completed, the dispatches added, and will be forwarded to Mrs. McPherson for her inspection. The evangelist's footprints were traced to a point half a mile from this ranch, which is about sixteen miles south of the border.

Meantime, Mrs. McPherson yesterday, after announcing plans for the construction of a seven-story Bible hotel, on the roof of which her home will be located, took occasion to lash out vigorously at those who have expressed doubts of her tale of kidnaping.

The feminine evangelist, in a fighting mood, declared that she and not her purported abductors is being made the subject of an investigation in some quarters, and that the "sword should be drawn for me and not turned against me."

At the same time, the District Attorney's office announced that it will make no investigation of the supposed kidnaping, aside from the activities of Dep. Dist.-Atty. Ryan, who has been assigned to aid the detective bureau of the police department.

GO OVER PICTURES

Assistant Captain of Detectives Taylor also stated that he had spent several hours during the day with the evangelist in going over five books of photographs from the identifica-

(Continued on Page 2, Column 1)

ITALY AND FRANCE WIN NAVAL TILT

Arms Delegates Declare They Cannot Distinguish Between Warship Types

GENEVA, June 28. (AP)—Something new again emerged at Geneva today when the naval delegates decided that it was impossible even for them to distinguish between types of warships. This decision is another factor in the fight led by the French and Italians against employing the tonnage of classes of ships as a means of comparing the strength of navies.

The French and Italians merely want total tonnage considered, without any emphasis being laid on categories, such as battleships and submarines, in the construction of which they prefer complete liberty of action.

The question arose today when the British introduced a project asking "whether it is possible to divide roughly combatant naval units into classes in such a manner as to convey to the naval mind the distinction between them."

Great Britain, the United States, Japan, Chile and Argentina voted "yes," but six nations, France, Italy, Czecho-Slovakia, Jugo-Slavia, Poland and Belgium, voted "no." Eight countries abstained from voting.

To justify Italian opposition, the Italian admiral asked his colleagues what they would call a battleship which mounted only three-inch guns. Rear-Admiral Hilary Jones, U.S.A., enjoined: "I should call it a joke."

Waterways Bill Sacrifice Urged to Adjournment

WASHINGTON, June 28. (AP)—In an effort to pave the way for adjournment of Congress at the end of this week, Senate leaders began a quiet campaign today to obtain an agreement to let the rivers and harbors bill go over until the next session with a fixed date for taking it up under limitation of debate or for a final vote.

Whether such an agreement can be reached admittedly is problematical, but even the most ardent proponents of the waterways measure are about convinced that there is little hope for action at this session, even if Congress should stay here through next month.

Stokes Children to Attack Will of Millionaire

NEW YORK, June 28. (AP)—Notice of a contest of the will of W. E. D. Stokes, wealthy hotel owner, who died May 24 last, was filed in the Surrogate's office today by George L. Donnellan, special guardian for James and Helen Muriel Stokes, infant children.

Neither the children named, nor their mother, Mrs. Helen Elwood Stokes, were mentioned in the will. The bulk of the estate, estimated as high as $10,000,000, was left to W. E. D. Stokes, Jr., a son of the hotel man by an earlier marriage.

EARTHQUAKE WIDESPREAD

Casualties Light in Shocks Extending from Eastern Mediterranean as Far as East Indies

LONDON, June 28. (AP)—The great earthquake Saturday night, which embraced Italy and most of the countries bordering on the Eastern Mediteranean was much more widespread than first reports indicated. It extended as far as the East Indies, heavy shocks being experienced at Singapore and Central Sumatra.

Thus far the reports do not indicate any serious casualties. Vague and conflicting rumors were current in Athens, but as the day advanced reassuring reports arrived, showing that in Crete, which appears to have been the center of the disturbance, nobody was killed, and only a few were injured.

ISLAND OF RHODES DAMAGED

Advices received from Rome indicate that the Island of Rhodes, which is under Italian sovereignty, suffered very heavy shocks, numerous villages being partly wrecked, and thousands of small houses razed. But even there the loss of life or injury to the inhabitants seems to have been slight.

The earthquake affected the whole district around Cyprus, as far as the Ionian Sea, with its center between the island of Crete and the Cyclades. The Greek government is making every effort to help the sufferers and protect the antiquities in Crete.

MUSEUM SERIOUSLY DAMAGED

Latest advices from Crete confirm that the damage to the archeological museum at Candia was extremely serious, among the many antiquities destroyed being a mural painting representing a bull fight at the Minoan court.

Sir Arthur Evans, noted racheologist, a fortnight ago expressed fear lest an earthquake should damage the museum. The Greek government has decided to send an engineer immediately to repair the museum.

The Consul at Rhodes reports that the shock was felt by a British steamer some distance off the island. The American Near East Relief will remove its office and orphanage, which have been in the old palace and the Zappeion, to a building in the Pephisia Road.

SUMATRA RESIDENTS IN PANIC AS QUAKE COMES

BATAVIA (Java) June 28. (AP)—The inhabitants of Central Sumatra were thrown into a panic this morning by a heavy earthquake. No casualties have been reported. The Governor's residence at Padang and the homes of many Europeans were badly damaged.

SINGAPORE EXPERIENCES TWO SEVERE EARTHQUAKES

SINGAPORE, June 28. (AP)—Two earthquake shocks, lasting twenty seconds each, were recorded this morning. They are said to have been the most severe experienced in Singapore for years.

M'PHERSON KIDNAPERS UNDER WATCH IN MEXICO

Steve, Rosie Located, Says Police Report From Douglas, Ariz.; Early Arrests Planned

(Continued from First Page)

tion bureau in an effort to see whether she could place any of the photographs as those of the abductors.

She scanned the pictures of more than 3000 criminals, the detective stated, but was unable to recognize any of them as those of her kidnapers.

The investigation, in some instances, has taken the wrong trend, the evangelist declared.

"Instead of being centered on the criminals, it has been centered on me" she asserted. "I have committed no crime. I am the injured party in this case. I should not be forced to go on the defensive. The sword should be drawn for me and not against me. It doesn't matter whether they believe my story or not. My future does not depend on it. My followers believe me. But the investigation should be pressed until my kidnapers are found or until my statements have been confirmed. That is the only thing to do in the case."

"In all this surmise about me, there has never been one logical motive advanced to explain any voluntary disappearance on my part. There is absolutely nothing which I wanted that my followers would not gladly give me. I am queen in my own kingdom and I am not boasting when I say so. I can ask anything and get it."

GIVES HER IDEA

"Why should I disappear? To rest? I was not tired. Amnesia? I never suffered that. Publicity? That is absurd. Love—" and here Mrs. McPherson broke into laughter.

"The man I marry has not appeared on the scene yet," she declared. "And Mr. McPherson will have to cash in before I ever marry again. I don't believe in marrying with a previous husband alive."

Then the evangelist drew a word-picture of her ideal.

"He must be good-looking," she said. "He must be six feet tall or more. He must be a preacher. He must have certain rigid standards. He must play the trombone and be a good singer, and he must be a good and holy man."

That description, she added, tallies with no one she knows at the present time.

Questions asked by Arizona officers because of the fact that her clothes and shoes seemed little worn in her supposed wild flight through the parched desert wastes was declared by the evangelist to be unjustified.

"If I had wanted to fake this thing the first thing I would have done was to tear my clothing to ribbons and to soil my shoes. The mere fact that they weren't worn doesn't indicate anything. Walking through the desert is no worse than walking on the sidewalk. I walked into the desert with Capt. Cline, and returned with our clothes unspotted and our shoes showing no trace of wear."

TWO MEN SOUGHT

She declared that her future is not at stake in the matter but that she demanded a clean bill of health for the sake of her children and her evangelistic work.

"My character has always been spotless," she said. "My life has been clean. I will not rest until I convince even the doubters of the truth of my story in its every detail."

Two men are being sought by the police in connection with the case, Mrs. McPherson indicated. They are the two seen loitering near the entrance of Echo Park opposite Angelus Temple frequently. Their actions, according to her mother, Mrs. Minnie Kennedy, finally attracted Mrs. McPherson's attention and she remarked about them.

A third man, who is said to have seen a car bearing a Sonora (Mex.) license plate at the beach on the afternoon she is supposed to have been kidnaped, also is being sought. She declared that progress is being made on the case and that she expects to see it cleared up in the end.

Preliminary sketches for the Bible Hotel already have been drawn, she stated, and the work will begin probably in a short time. The hotel, she said, will serve to house her followers from out of town and visitors from all over the world who come to Angelus Temple and desire accommodations near by. It also will serve as a center for her work, on the model of the Bible Institute, she stated.

Her home, she added, will be located on the roof of the structure, where she will be free from intrusion and where she can rest after her labors without being constantly disturbed at all hours of the day and night.

A stock company will be formed to finance the project, both the evangelist and her mother, Mrs. Minnie Kennedy, said.

Whether work on the project will begin before or after her departure on the proposed evangelistic tour of the world, during which she intends to preach the religion of "good old-fashioned fundamentalism," Mrs. McPherson was unable to say.

The details of the globe-girdling expedition have not been completed as yet and the date of departure, she indicated, may be deferred for some time.

"I will leave on this journey after a decent interval of rest," the evangelist declared. "You know, I had been planning to return to England for evangelistic services even before I was kidnaped. Now I have received innumerable requests from all over the world to lead revival services and I am going to broaden the scope of my activities in answer to these calls."

Angelus Temple, she said, had shown during her absence that it could exist and grow without her.

"It had been my belief that the work might halt were I to leave for any extended period. But this has convinced me that the work can go on and Angelus Temple flourish in my absence. Therefore, I have no hesitancy in undertaking this journey."

Mrs. McPherson stated that she will rest as much as possible for the next few weeks. However, she will lead the graduation exercises at 7:30 p.m. tonight, when fifty-five members of the Bible school of the temple will receive their diplomas as evangelists of the International Institute of Four Square Evangelism. Some of them will be ordained immediately, she stated, and the others placed on probationary terms before being ordained.

Mrs. McPherson appeared happy and considerably revived from the terrific experience she says she underwent during the time she is supposed to have been kidnapped and in her purported flight through the desert to Agua Prieta, Douglas and safety.

In announcing the withdrawal of the District Attorney's office from the case except for what aid may be given police by Dep. Dist.-Atty. Ryan, Dist.-Atty. Keyes pointed out that his office is concerned with prosecutions and that the investigation of crime is the province of police.

The five-hour conference Sunday night at Mr. Keyes's house between Mr. Keyes, Chief of Detectives Cline and Mr. Ryan was explained yesterday by Keyes and Cline as a lengthy report on progress in the case. It was the first opportunity to discuss the affair between the officials since Cline and Ryan went to Douglas, Ariz., following the return of the woman evangelist.

The officials declined to state the results of the conference. Mr. Cline continued his investigation, and will report to the District Attorney. Mr. Ryan was absent from his office yesterday, working with detectives assigned to the case by Chief Cline.

The line of investigation yesterday was toward checking the clothing worn by Mrs. McPherson on her return. The number on the cords she wore was the most substantial clew, and an effort was made to locate the store which sold it through the manufacturer. In this way the officers hope to obtain a lead to the kidnapers.

Mr. Keyes left Los Angeles last night, announcing that his trip had no connection with the McPherson case.

EVANGELIST TELLS RELIGIOUS PROFESSIONS

Aimee Semple McPherson, evangelist, center of a kidnaping story, which authorities now are investigating, who took exception to the designation applied to her of "self-styled healer," yesterday, at the request of the Associated Press, made a signed statement of her religious professions, particularly with regard to the "divine healing" advertised in the Los Angeles newspapers under the name of Angelus Temple, her headquarters. The statement follows:

"I preach salvation from sin. Men and women come to the altar, confess their sin and are saved. I have led them to the altar and prayed for them, it is true, but how absurd it would be to say 'I am a savior; here is a man that I saved.'

"Likewise, I preach Jesus Christ, the great physician, all-sufficient for body as well as soul. Men and women have been healed of many diseases in answer to believing prayer. I would not say that I was a 'healer,' or 'Here is a man that I have healed.'

"Just as Jesus Christ is the Savior, so He is the healer and receives all the glory.

"Divine healing in answer to prayer is not something peculiar to our church. Other churches always have prayed for the sick. The Episcopal churches have lately been known throughout the land for the wonderful meetings with prayers for the afflicted. Practically all preachers pray for the sick of their flocks.

"In Angelus Temple there have been thousands of prayers answered for the afflicted. However, no credit for this is given to any human being, but rather to Him who answers prayer and is 'the same yesterday, today and forever.'"

Following the weekly healing service at the temple conducted yesterday afternoon by J. W. Arthur, and the weekly prayer service in the new school building, 350 followers of Mrs. McPherson gathered last evening in an upper room of the temple for an all-night service of prayer and praise. This also was conducted by Arthur, who is an associate pastor under the feminine evangelist.

At midnight the praise service still was in progress, and Brother Argue had returned to the temple to assist Arthur. It was expected to continue until dawn.

The seating capacity of the school building was taxed at the weekly prayer service, more than 1500 men and women taking part under the leadership of Dr. Shreve, who has been assisting at the temple since Mrs. McPherson disappeared last month. Dr. Shreve will return to his own evangelistic field in Washington, D. C., today.

Miss Emma Schaffer, secretary of the evangelist, stated last night that Mrs. McPherson has thoroughly recovered from the shock of her experiences and is ready and anxious to continue her work on a greater scale than before.

This Vacancy Must Be Filled

Who can supply the experience required? To the right man is offered a satisfactory salary, plenty of interesting work, and a future of his own making.

In applying for this job, as with other "Employment" offers in The Times, the effective way to get favorable consideration is to state that you came in response to

Times Want Ads

HAS HARD LUCK IN TRIPLICATE

Man's Lunch Stolen, His Foot Injured and Labor Wasted

VANCOUVER (B. C.) June 28. (Exclusive)—C. W. Wiseman, 1769 East Tenth avenue, has qualified here for a hard-luck medal of high degree.

With a friend one morning Wiseman set out to clear a lot he had purchased in North Vancouver. Noon came and they found a dog had stolen their lunch. About 4 o'clock, with the clearing virtually done, Wiseman slashed his foot with an ax and was taken to a hospital. Next morning they found the survey was faulty and they had cleared the lot adjacent to Wiseman's.

DRY FUND QUIZ AGAIN TO FORE

(Continued from First Page)

$1000 each, but now, in Pennsylvania, white men sell at $10."

EXAMINATION OF LEAGUE'S BOOKS STARTS

WESTERVILLE (O.) June 28. (AP)—Books and correspondence of the Anti-Saloon League of America were examined today by accountants from the Senate Campaign Committee at Washington. Hicklin Yates, secretary to Senator Reed of Missouri, and the accountants arrived earlier in the day to audit the books to determine the source of political campaign contributions and expenditures.

One of the first tasks was to obtain the list of persons who are subscribing $500 or more annually to the league.

AUDITORS NAMED

The auditing party included Alonzo Tweedale, certified public accountant at Washington, auditor of the municipal government of the District of Columbia for fifteen years and later treasurer of the United States Shipping Board, and Ray L. Whitman, one of the official reporters of the Senate committee.

In the absence of Dr. F. Scott McBride, general superintendent of the league, the investigators were welcomed by Dr. Howard H. Russell, associate general superintendent and founder of the league, who said that "everything Mr. Tweedale and his assistants who for years have audited cheerfully given, for, contrary to the statements of the wets, the league has nothing to conceal."

LEAGUE GIVES AID

Mr. Russell said the league had placed at the disposal of the investigators the services of W. D. Wall of Columbus, a certified public accountant, and Kenneth W. Gray, one of his assistants who for years have audited the league's books.

"The discovery will be made that there is nothing whatever to the advantage of the foes of prohibition to be found in the financial or political conduct of the Anti-Saloon League," Dr. Russell said.

Dr. McBride, as well as Dr. Ernest F. Cherrington, general secretary of the World League, will be in Westerville tomorrow and are expected to assist in the audit.

Mr. Tweedale said he and his associates were instructed to remain in Westerville until the task had been completed.

Santa Barbara Quake Victim's Widow in Suit

SANTA BARBARA, June 28.—Mrs. Emily Loomis Angle of Pasadena, widow of Dr. James Angle, who was crushed to death in the earthquake wreck of the San Marcos Building, today on the eve of the anniversary of the disaster, filed suit for $500,000 in damages for the death of her husband.

Mrs. Angle sues John S. Hawley and members of his family, who own the San Marcos Building. She charges negligence in construction. Her attorneys are Farris & Williams of Los Angeles. Dr. Angle was a dentist.

TIME LIMIT EXTENDED

SACRAMENTO, June 28. (Exclusive)—An extension of time until June 20, 1927, has been granted by the Railroad Commission to the City of Alhambra within which to construct street crossing at grade across the tracks of Pacific Electric Railway Company from Main street to Huntington Drive there.

HANGS SELF OVER 33 CENTS

TORONTO (Ont.) June 28. (Exclusive)—Because he was 33 cents short in the balance of his ledgers, Irwin Cowan, 19 years of age, a bank teller, committed suicide by hanging himself in the vault of the institution where he was employed.

Governor Welcomes Nation's Editors to State

Glad Hand Extended to Delegates on Arrival

Gov. Richardson of California is shown shaking hands with Frank O. Edgecombe, president of the National Editorial Association, upon his arrival in San Diego at the head of a large group of newspaper editors bound for the annual convention in Los Angeles. The others in the group are H. C. Hotaling, executive secretary of the Editorial Association (at extreme right,) and Lane D. Webber, president of the San Diego Chamber of Commerce. [P. & A. Photo]

EDITORS HEAR PLEA ON RIVER

(Continued from First Page)

with the great enterprise. Secretary Hoover, a Californian, has assisted in every way and Secretary Work has co-operated."

In addition to his discussion of the Colorado River problem, to which he devoted the greater part of his remarks, Gov. Richardson described the natural wonders and resources of California.

"As Governor of California," he said, "and as president of the California Press Association, I welcome you to this golden State. In your two weeks' visit in California you will receive a welcome which will be one round of cordiality and hospitality such as you have experienced today. The people of this State take second place to none in welcoming the strangers.

VARIED RESOURCES

"You will find California has climates of every variety, various soil conditions, diversified scenery, and many products of the soil and mines. It is possible to get as many viewpoints of California as did the six blind men who went 'to see' the elephant. One fell against his side and declared it was a wall, another grasped his leg and said it was a tree, a third touched his ear and pronounced it a fan, another took hold of his tusk and thought it a spear, still another found his trunk and called it a snake and the sixth got the tail in his hand and pronounced it a rope. Each of the blind men was right and each was wrong and they debated long and loudly.

"Do not judge California too hastily. See all parts of the State before arriving at a final conclusion.

"California has high mountains on whose tops the snow never melts, lakes of unrivaled charms, valleys where the warm sunshine brings to fruits and vegetables full fruition, seashores where the balmy breezes invigorate and please, foothills where nature yields mineral wealth and rich agricultural returns, deserts where various chemical and ore bodies are found and great forests of age-old trees whose size exceed the imagination.

"This evening you are in the balmy climate of San Diego, looking out upon the great peaceful ocean, appropriately named the Pacific. Today you visited the Imperial Valley, where the soil equals in fertility that of the far-famed Valley of the Nile and where crops are grown profusely every month in the year. This great valley has been developed by the use of the water of the Colorado River. You crossed this great river at Yuma. Above Yuma is the Laguna Dam, from which water is diverted to the California side, part of the water used in this State and the balance conducted through a tunnel under the river to irrigate land in Arizona.

"The striking thing is that the waters of this great river have not been harnessed, the available power has not been developed and that dams for flood control and storage have not been erected. If the product of all of the oil wells of California were permitted to flow undisturbed into the sea the loss would not be greater than the loss of the precious fluid of this mighty river as it pours into the Gulf of California.

GREAT PROJECTS

"There have been developed in this State many water projects. In Merced county the great Exchequer Dam was completed just last week. In Stanislaus county the Don Pedro Dam has furnished water and power to a rich section. At Huntington Lake in Fresno county great water and power development has taken place. A dam across the Carquinez Straits to hold back the floods of the Sacramento and San Joaquin rivers, in order to utilize the water for farm irrigation and domestic use in cities, is being planned. The Pitt and Eel rivers have been harnessed. Lake Almanor has developed much power. Water storage is being planned in Amador county to supply the East Bay section. The Bear Valley reservoir has played an important part in developing San Bernardino county. The Hetch Hetchy project means much to San Francisco. The Owens River project has been of untold benefit to Los Angeles. Many other developments could be mentioned.

"But the greatest of all the water problems has not been solved. That is because the Colorado and its tributaries flow in seven States and these seven States have not reached an agreement. In 1922 a pact was entered into at a conference at Santa Fe, N.M. Each of the seven States was represented and Secretary Hoover represented the United States government. In 1923 the legislatures of Colorado, Utah, Nevada, Wyoming, New Mexico and California ratified the pact. Arizona declined to ratify. In 1925 it was attempted to adopt a six-State pact, without Arizona, according to a plan proposed by Secretary Hoover. After the session I arranged for a conference between a California legislative delegation and representatives of Arizona. This conference brought no agreement.

"During the past three years I have labored in every way to help the Colorado River project and the State engineer working under my direction has devoted much time to the subject. I have held frequent conferences with him. I have conferred with Secretary Hoover and the representatives of other States.

"California welcomes you. As the head of the State government I bid you thrice welcome. As president of the State Press Association I greet you most cordially. As a humble editor inured to the hardships, trials and tribulations of a county newspaper I greet you as companions and friends."

By the time the train reached El Centro at 7 o'clock this morning a typical Imperial Valley summer day was in its glory and the editors learned at first hand just how much sunshine it takes to produce the bountiful crops of fruits and flowers that even the smallest communities of the East have learned to know so well.

As soon as the trains arrived, scores of automobiles, furnished by the Imperial County Chamber of Commerce, were put into service to take the guests to the Barbara Worth Hotel, where a breakfast featuring Imperial Valley fruits and produce was served. Other hotels and eating-houses catered to a large overflow that was unable to get service at the Barbara Worth.

TAKEN ON TRIP

The party later was shown different parts of the great irrigation system which furnishes water to the farms and orchards. The trips were finished by 9 o'clock, when the party again boarded the trains and started on the first part of their journey, which eventually will lead through various communities of California.

Leaving El Centro, the trains traveled over the San Diego and Arizona Railroad through one of the most wonderful railway routes of the State. Many of the visitors were given their first ride over rough mountains and deep gorges. The observation car was always crowded and enough notes were taken to allow the writers to fill half the papers of the East for weeks following their return to work.

During the morning the weather continued hot for several hours, and members of the California reception committee which had boarded the trains at El Centro were the objects of good-natured jesting by the easterners, who insisted that the Native Sons bring forth that much-advertised California climate.

Through the train paraded a perspiring, laughing group of singers who stopped in every car to carol:

It's the climate,
It's the climate,
Made here on the spot;
Advertised a lot.
It's the climate,
It's the climate,
And I say it is damned hot.

Just about the time the echoes of the song had died from the coaches the beautiful Carrizo Gorge was reached and the visitors' attention was absorbed by the magnificent view, and then over the top of the mountains, came the cooling breezes from the sea. William C. Garner of the All-Year Club emerged from hiding and continued his distribution of literature.

At Jacumba Hot Springs, far up in the mountains, girls, in Spanish costume, representing the San Diego Chahber of Commerce boarded the train and distributed fruit for the remainder of the journey into the southern city.

After having been escorted in a caravan of more than 100 automobiles, furnished by the Chamber of Commerce of this city, to Balboa Park, the great government marine and naval stations, to Point Loma and over scenic drives, the guests were taken to the city's playground at the beach, where all manner of entertainment had been provided for them. At the banquet, Gov. Richardson was the guest of honor and the only speaker.

After the banquet the large dancing pavilion of the resort was placed at the disposal of the visitors who urged the orchestra on for more repetitious of favorite numbers, until but a few hours remained in which to get the rest necessary for another strenuous day tomorrow, when the delegates will be guests of Orange county.

At Santa Ana tomorrow another all-day series of events will continue until the newspaper guests finally arrive in Los Angeles tomorrow evening by automobile in order to get a little rest before the convention's sessions open Wednesday morning.

H. C. Hotaling, executive secretary of the National Editorial Association, is aboard the first section of the special train and is responsible for the great success of the outing. On the second section the place of honor is given to Frank O. Edgecombe, blind president of the organization, who is a veteran publisher and one of the most faithful members of the writers' association.

He has attended every session of the organization for thirty years and talks with great interest and enthusiasm of the things he has "seen" in his many trips up and down and across the continent.

Thirty-four States and the District of Columbia are represented on the special trains, with the largest delegations coming from Illinois, Minnesota, Nebraska, New York, Oklahoma, Pennsylvania and Wisconsin.

The States of the Far West and Northwest will be well represented at the session of the convention by delegates who are now on their way by train and motor car, coming from territory impossible to have been served by the "Editorial Special."

CHAMBER ENVOYS

F. B. Watson, general passenger agent of the Southern Pacific, joined the party at El Centro and is in charge of transportation.

The Los Angeles Chamber of Commerce is represented by Charles Cook of the convention bureau and W. H. Creakbaum of the publicity department. Ben H. Read, executive secretary of the Southern California Editorial Association, is traveling with the party, carrying the good will of the editors of the Southland who are to be the convention hosts. Justice Cramer of Orange and A. V. Douglas of La Habra represent the editors of Orange county and are completing arrangements for the entertainment in the Orange Empire tomorrow.

Included in the party sent to El Centro, representing the San Diego Chamber of Commerce were A. D. Hagaman, Herbert Caveness, Thomas O'Connell, W. B. France, John Warren, Russell H. Miles, Harwood H. Fawcett and John L. Fox.

The most active group aboard the train is the Nebraska delegation, which is booming Omaha as the convention city in 1927. They have everything from pretzels in waxed paper sacks to attractive badges to impress their sincerity upon the delegates and refuse to be outbooted by the Californians who are flooding the editors with literature telling of the glories of the Golden West.

ALL STATES PICNIC FOR EDITORS PLANNED

An all-States picnic and reunion, with delegates to the National Editorial Association convention opening tomorrow at the Alexandria the honored guests, is being planned for Saturday at Sycamore Grove Park by the Federation of State Societies as an entertaining feature in connection with the assembly here. The affair is being given to enable the visiting editors, their wives and friends to meet the State folks who have come to California to live and those visiting here.

Californians and particularly residents of the city are asked to come early, bringing extra lunches that all the delegates may be their guests for the picnic dinner at noon. The park will be divided into State sections and the visitors seated in the section representing the delegate's home State. The federation will serve hot coffee.

The editors are due to arrive here late today.

FOUR SLAIN WITH AX AS THEY SLEEP

Two Men Under Arrest and Relatives Missing After Murders in Tampa

TAMPA (Fla.) June 28. (AP)—Four persons were slain with an ax as they lay asleep in a two-room house within a few blocks of the business district here today. Two relatives were missing tonight and two other men were held by authorities for questioning in connection with the crime.

Those killed were Mrs. Adaline Rowell, said to be 102 years of age; her son, Bee Rowell, 43; his nephew, Ira Rowell, 30, and his niece, Lena Rowell, 16.

Police refused to divulge the names of the prisoners until further arrests have been made. They are working on several clews, they said, but expressed the belief that the murders were the work of a thief. This theory, they declared, was based on testimony before the Coroner's jury that Bee Rowell reported he had been robbed of $400 recently and knew who got it.

The missing men are Richard Rowell, father of Ira and Lena, and son of Mrs. Rowell, who lived with them, and Henry, another son, who resided in another part of town. Both are sought by police.

The crime was discovered by Mrs. Ruby I. Silna, who, with her father, called at the Rowells to accompany Lena on a search for work today.

TERRAPIN FARM STARTED

LONDON, June 28. (Exclusive)—To satisfy the demand for Terrapin created by American visitors, a turtle farm has been started near Maidstone, Kent. It will breed the particular species which make the most delectable dishes. Hitherto, practically all the Terrapin used in England have been brought from Maryland in tanks and kept at the various hotels until wanted for the table.

EVERY MORNING IN THE YEAR Los Angeles Times

The Times Building, First and Broadway

90c per month DELIVERED BY CARRIER

By Mail in Postal Zones 1 to 4, including California, Arizona, Nevada, Utah, $12.00; Monthly, $1.00. In Zone 5, including Colorado, Idaho, Montana, Oregon, Washington, Yearly, $15.60; Monthly, $1.30. In Zones 6 and 7, Yearly, $18.00; Monthly, $1.50. Canada and Mexico, Yearly, $18.00; Monthly, $1.50.

Entered as second-class matter Dec. 4, 1891, at the Postoffice at Los Angeles, under the Act of March 3, 1879.

TUESDAY MORNING, JUNE 29, 1926. VOL. XLV. NO.

LAW FLOUTING IRKS JUDGE

State of Anarchy Predicted Unless Violence in Carpenters' Strike Is Ended

SAN FRANCISCO, June 28. (Exclusive)—That a state of anarchy will result if the public continues to countenance the open defiance of all law and decency such as has characterized the carpenters' strike, was the pronostication of Federal Judge St. Sure from his bench today in charging the Federal grand jury.

Thanking the grand jury for its conscientious work in voting indictments, Judge St. Sure called attention to the "disgraceful condition brought on by strike troubles in San Francisco."

"There is a growing disregard for the law among people at the present time," said Judge St. Sure, "and unless it is checked it will result ultimately in the breaking down of all laws and precipitate a state of chaos and anarchy.

"The general strike in England, where justice is swift and sure, was settled without bloodshed. Here a general disregard for law is engendered by delay in prosecution which is greater in the State courts than in the Federal courts and is the subject of much criticism even among lawyers.

"I call your attention to conditions in this city today where a carpenters' strike and molders' strike are in progress. Here men are maimed and murdered while the public looks on with apparent indifference. Even the police seem powerless to act.

"What is the answer?

"I leave it to you. And when you find out—act."

One nonunion carpenter's skull was mashed in with a hammer and another, who attempted to come to his aid, was clouted in the jaw for "interfering" today when a mob of forty strike bruisers went raiding in seven automobiles. The hammer victim, who may die, is Arhur Hoar, who, during a brief period of consciousness at the Park Emergency Hospital late this afternoon, begged that nothing be said about the assault lest the shock kill his wife, dangerously ill in a sanatorium.

Hoar was at work on a building when the concourse of motor thugs stopped and surrounded the job. A group of the raiders rushed Hoar, one of them wresting the hammer from his hand and dealing him a blow in the head with it. As the stricken workman dropped senseless a fellow carpenter, Everett Mossman, hurried up to his defense but was sent reeling against a wall by a brass-knuckled fist. Breaking from his assailants, Mossman scaled a fence and hurrying to a telephone in a neighboring house sent a riot call to police.

BALDWIN IN ANTI-SOVIET STATEMENT

Premier Takes Calm Responsibility for Talk Against Russia

LONDON, June 28. (Exclusive)—Although it has been known to the ministers are wide apart on the government's Russian policy, Premier Baldwin stated this afternoon in the House of Commons that he was in full Cabinet responsibility for the anti-Russian speeches delivered in this country recently by Winston Churchill and Lord Birkenhead, the virulent attacks on the Soviet government stemming from the latter's vengeance from the Conservative party of maintaining diplomatic relations with Moscow as evinced by Premier Minister Sir Austen Chamberlain and Lord Balfour.

When Labor party leaders asked Baldwin that Christianity versus traders that suppression of atrocities with Russia would make trade with unconfiscatable had not been the reason for the Chinese tragedy, the Prime Minister admitted he had not read one word of the speech of the Chancellor of the Exchequer.

ROOSEVELT DECRIES INJUSTICE TO NEGRO

CHICAGO, June 28. (Exclusive)—In addresses [illegible] openly" against negro [illegible] United States were denied many by Theodore Roosevelt, [illegible] National Association for the Advancement of Colored People in annual conference here, [illegible] for negroes full civil rights, equal opportunities, with [illegible] citizens. Roosevelt declared for abolishment of the negro's [illegible] sion of the Constitution, and declared for educational [illegible] the negro equal to those [illegible] of other races.

Buried Treasure!

at

Old Mill Vista

$300,000 in gold—so tradition says—was secretly buried somewhere near the old mill. The gold was never recovered. Perhaps its site is Old Mill Vista!!

—You may—or may not—discover this treasure, but, through the purchase of a home site in Old Mill Vista you will own a real treasure in the form of majestic beauty and quietude, combined with proximity and easy accessibility to the city. See this property now!

Drive out Huntington Drive, turn north on Wilson Ave. to El Molino, thence north to tract.

EVANS-LEE Corpn.
DEVELOPERS
D. C. Hutchon ..... General Manager
514 CALIFORNIA BANK BLDG.
Los Angeles, Cal.

The Artistic
CONOVER
MORE MODERATELY PRICED THAN ANY OTHER REALLY GREAT PIANO

Wiley B. Allen Co.
720 SOUTH BROADWAY

NG IRKS JUDGE

edicted Unless Violence in Strike Is Ended

Exclusive)—That a state of anarchy will countenance the open defiance of all law rised the carpenters' strike, was the pro- ure from his bench today in discharging

BALDWIN IN ANTI-SOVIET STATEMENT

Premier Takes Cabinet Responsibility for Talks Against Russia

LONDON, June 28. (Exclusive)—Although it has been known that the ministers are wide apart on the government's Russian policy, Premier Baldwin stated this afternoon in the House of Commons that he takes the full Cabinet responsibility for the anti-Russian speeches delivered in this country recently by Winston Churchill and Lord Birkenhead. The virulent attacks on the soviet government astonished people by their divergency from the Cabinet's policy of maintaining diplomatic relations with Moscow as outlined by Foreign Minister Sir Austen Chamberlain and Lord Balfour.

When Labor party members told Baldwin that Churchill's warnings to traders that suspension of relations with Russia would make their debts uncollectable had made commercial classes uneasy, the Prime Minister admitted he had not read every word of the speech of the Chancellor of the Exchequer.

ROOSEVELT DECRIES INJUSTICE TO NEGROES

CHICAGO, June 28. (AP)—Legal distinctions "made either covertly or openly" against negro citizens of the United States were decried tonight by Theodore Roosevelt, before the National Association for the Advancement of Colored People in annual conference here. Demanding for negroes full civic rights, and equal opportunities, with all other citizens, Roosevelt denounced disfranchisement of the negro as a subversion of the Constitution, and declared for educational facilities for the negro equal to those for children of other races.

DELL'S CREED

WE BELIEVE

That Dell's Cooked Ice Cream is the most pure, wholesome, delicately flavored, smoothest textured and highest quality Ice Cream which can be produced; **That** quality is the back-bone of any successful business; **That** advertising is simply a means of advising the public that something exists; **That** when the public make up their minds to try that something it must measure up to expectations created by the claims advertised; **That** no business can succeed without the boosts of satisfied customers; **That** the praises of Dell's Cooked Ice Cream, Ices and Sherbets will be heralded to the four corners of this great city by an appreciating public; **That** our stores at 652 N. Larchmont, 243 S. Western Ave. and 2009 W. Sixth St. (near Westlake Park) will be crowded with admiring patrons; **That** homes will be anxiously awaiting our trucks at 10:30 a.m., 1:30 and 4 p.m. to satisfy a created desire or to verify our advertised claims; **That** no customer will let many months pass without casting their vote of approval in favor of

DELL'S

Order Dept. GLadstone 0904

TIMES COLLECTION BOXES

located in lobbies of 44 principal downtown office buildings. Want-ad copy may be deposited in them up to 6:30 p.m., for publication the following morning in the world's largest want-ad medium.

FRENCH CABINET WANTS DEBT ACCORD RATIFIED

Action to be Urged After Success in Parliament Seems Certain; Economy to be Keynote

PARIS, June 28. (AP)—"The new government wants to get the debt settlement ratified," was the brief comment made tonight by the spokesman of the French Foreign Office with reference to opposition to the Washington debt accord manifested in different quarters and various rumors as to the official attitude. The Cabinet is understood to have agreed on a policy of early ratification, although the decision will be made to the public only after it has been communicated to Parliament.

The apparent hesitation of the new Cabinet to take a position in the matter, it is explained in official quarters, is due to the fact that public opinion is not yet sufficiently prepared for ratification. There is good authority for the supposition that M. Caillaux, as well as Premier Briand, is firmly convinced that the settlement must be approved as part of the scheme for stabilization of the franc.

CONVERTS BEING MADE

Converts among the Senators and Deputies who have been hostile to the settlement are being made, it is asserted, and the government is confident now that a majority will be found in its favor in both houses. The time when the question may opportunely be brought to a decisive issue remains, however, an uncertain quantity. The government will not risk defeat by precipitating matters; neither will it allow the vote on the accord to be put off indefinitely.

The government will, according to well-informed authority, carefully try out the two houses on the question in committee, and then decide as to procedure.

ECONOMY TO BE KEYNOTE

The keynote of the policy of the new Cabinet as it will be set forth in the ministerial declaration, which was substantially agreed upon today, will be rigid economy. The financial measures, which M. Caillaux will present in a few days after the Cabinet makes its bow, will probably include an increased inheritance tax to finance the sinking fund.

The minister's plans are directed at accumulating 5,000,000,000 francs, in addition to present annual revenue to provide for a sinking fund for domestic and foreign debts and at putting the budget out of all danger of being submerged by fluctuations in prices. Part of this sum will be derived from the inheritance tax, part from reparations payments under the Dawes plan and part from new measures, on the nature of which M. Caillaux is still holding his own counsels.

LITTLE CHANCE FOR CHANGE SEEN HERE

WASHINGTON, June 28. (AP)—Administration officials see little likelihood of modification of the Franco-American war debt funding agreement to meet protests which have arisen in Paris.

Reports that France might ask for a modification led the Treasury to point out today that the agreement already has been ratified by the House and is faced with opposition in the Senate which would make any liberalization very difficult.

Thus far no intimation of a French request for a change has been received by the Washington government.

While news reports from Paris indicate that Finance Minister Caillaux is displeased with Article VII of the agreement, which provides that the United States may demand that France issue bonds for payment which are salable on the stock market, the view was expressed that this provision must stay in the agreement.

It was explained that France accepted its loan with the understanding that the United States could sell French obligations given in payment for it. The first Liberty Loan Act, under which funds were subscribed for a loan to France, also provided that foreign obligations could be taken in payment and sold in this country. The Article VII provision is in every other debt agreement made by this country, but has never been used, and it was declared today there is little likelihood that it will be used.

If debt negotiations are reopened with France, officials said, it would have to be on the basis that new evidence had been found for a change in the settlement. The United States government has not been apprised of any new evidence.

Continuation in Robert Scott's Case Granted

CHICAGO, June 28. (AP)—Continuation to July 8, next, was granted today to Robert Scott, charged with the murder of Joseph Maurer, drug clerk, for complicity in whose slaying his brother Russell faces hanging. William Scott Stewart, counsel for the brothers, won continuance on his plea that he had not had time to prepare Robert's case because of his activity in defending Russell, who was found sane by a jury Saturday.

WILBUR APPROVES DEVALIN SENTENCE

WASHINGTON, June 28. (AP)—Secretary Wilbur has approved the court-martial sentence of Capt. Charles M. Devalin, commandant of the Norfolk Naval Hospital, carrying a reduction of three numbers on conviction of causing improper liquor withdrawals.

Capt. Devalin was acquitted of charges of drunkenness, improper use of motor trucks, violation of regulations and having medical alcohol in his possession for unauthorized purposes.

CAESAR'S GHOST! ET TU, SUBWAY!

Eternal City Will Boast Tubes to Solve Its Traffic Issue

ROME, June 28. (AP)—The Eternal City, still bearing the splendid fragments of its ancient glory, is to have a subway.

A special ministerial commission, which has been studying for some time traffic problems entailed by the growth of the city, has decided to recommend the construction of seven lines, totaling twenty-two miles. The work will be completed within ten years.

RUNAWAYS' CAR UPSETS; ONE KILLED

Other Lodge Home Lad Hurt in Wreck of Auto Reported Stolen

SAN LUIS OBISPO, June 28. (Exclusive)—Kenneth Gleason, 18 years of age, was killed and James Bunger, 18 years of age, suffered a broken leg when an automobile they are accused of stealing in Hollywood overturned four miles south of Cambria shortly before noon today, according to the sheriff's office.

The two youths, officers said, ran away from the Pacific Lodge Home in Los Angeles at 6 p.m. last night and at 1 a.m. this morning took an automobile in Hollywood and headed north. The car is said to be owned by W. A. Slater of Santa Barbara.

According to the sheriff's office, the car was traveling at a high rate of speed when the accident occurred. It skidded 300 feet before turning over. Officers are trying to locate Gleason's mother, who is said to live in Los Angeles.

Bunger was taken to the San Luis Sanatorium. Officers said he stated that he and Gleason were heading for a ranch near Cambria where he had formerly worked.

Tender Honor to Spreckels's Widow Abroad

PARIS, June 28. (AP)—Mrs. Adolph de Bretteville Spreckels of San Francisco today was presented with an illuminated parchment in recognition of the action of her and her late husband in erecting the reproduction of the Palace of the Legion of Honor at San Francisco.

The parchment was presented by a number of notables, including Marshal Foch, Marshal Joffre, the Duchess of Vendome, the Marquis de Chambrun and Paul Leon, director of the Beaux Arts.

MIDGET BOY SCOUT RESCUER OF WOMEN

CHICO, June 28. (AP)—Don Pierce, 13 years of age, Boy Scout, rescued two women from drowning in a swimming pool here yesterday. Although Pierce weighs only seventy-five pounds, he swam to safety with Mrs. Gene Coutlenc and her cousin, Mrs. Chester Bailey.

SNOW COVERS CRATER

HILO (Hawaii) June 28. (Exclusive) A snow storm visited the Hawaiian Islands early in June, covering the summit of Mauna Kea, extinct volcano on the island of Hawaii. According to Hawaiians who cling somewhat to the old island beliefs, the snow mantle designates the appearance of Poliahu, snow goddess, traditional enemy of Pele, goddess of fire. Poliahu, they say, comes to wage war with Pele, who recently proved her presence by sending lava down the slopes of Mauna Loa to the sea.

EYES and GLASSES

YOUR EYES EXAMINED GLASSES COMPLETE **$2.90**

¶ An *examination of your eyes*, a *pair of spherical glasses*, in a *frame, complete* for $2.90. One week only.

¶ *Gold or shell frames, torics*, cylindrical, *fancy shapes* and *double vision glasses* correspondingly *low*.

¶ *Proven Ability* and *Confidence* is the *Basis* upon which *Discerning People* select their *help* and *advice* in time of *trouble*. If Your Eyes are *troubling you let me care* for them. I will *tell you the Facts* and *Your Own Eyes* will tell the *balance* of the *Story*. It's the *Particular People* who *appreciate* my service.

¶ *Science* in *Optics* has *Advanced* to *that point* where *Particular People Insist* upon having an *Oculist's examination*, knowing that *The Best* is none *Too Good* for *Their Eyes*.

¶ I *try* to be *reasonable* in *my* charges. No "drops" used. Some of your neighbors are wearing glasses I fitted.

C. N. HOPKINS, M. D.
REFRACTING OCULIST
Suite 201-203-205 LAUGHLIN BLDG.
315 So. Broadway Hours 9 to 4

Good Honest Practical Dentistry Reasonably Priced

Painless Methods — Personal Service

MINIMUM PRICES	
Gold Crowns	$ 5.00
White Crowns	$ 5.00
Bridge Work	$ 5.00
Set of Teeth	$19.00

Fillings, Inlays and Porcelain Work
Teeth Extracted Painlessly
Free Examination

DR. CARR, Dentist,
230-31 O. T. Johnson Building
Broadway at 4th
Hours, 9 to 5:30. Phone TUcker 6903

SENATE PASSES VETERANS' BILL

Rehabilitation Measure Sent to Conference

Conditions for Reinstating Insurance Liberalized

Annual Salary of Director Raised to $12,000

WASHINGTON, June 28. (AP)—The Senate passed late today and sent to conference the veterans' rehabilitation bill liberalizing the conditions for reinstating lapsed war-risk insurance policies and extending the benefits of vocational rehabilitation which expire tomorrow.

The measure was passed, reconsidered and passed again, Senator Glass, Democrat, Virginia, objecting to inclusion of a last-minute "rider" by Senator Deneen, Republican, Illinois, providing an adjustment amounting to $43,000 for the contractors of the Edward Hines, Jr., Memorial Hospital at Broadview, Ill. Senator Glass, who was not in the chamber at the time, demanded reconsideration of the vote, and the bill was approved later without this amendment.

PROVISIONS REINSTATED

The Senate voted to retain several provisions regarding reinstatement of lapsed insurance policies which had been eliminated from the House draft by the Senate Finance Committee.

Senator Reed, Republican, Pennsylvania, declared that they were unsound and would lead any private insurance corporation to bankruptcy, but Senator Jones, Democrat, New Mexico, insisted that the provisions, which authorize reinstatement upon a showing that disability due to war service had prevented payment of the premiums, were intended to benefit exactly the veterans for whom Congress had proposed the insurance.

The Senate adopted an amendment by Senator Robinson, the Democratic leader, to extend until June 7, 1927, the period in which veterans who have no hospital record may establish disability originating during their service. The Senate committee had eliminated the House provision removing all time limitations.

DIRECTOR'S SALARY RAISED

An amendment by Senator Steck, Democrat, Iowa, raising the annual salary of the director of the Veterans' Bureau from $10,000 to $12,000 was adopted. The director, under the measure as amended by the Senate, would be authorized to continue vocational training support allowances for not more than two years to any veterans unable to obtain employment.

The Senate adopted committee recommendations extending to residents of the Philippine Islands the penal provisions of the veterans' act, but rejected a committee amendment which would have excluded veterans in Hawaii from receiving hospitalization in other than government hospitals.

In protesting against any further adjustment on the Hines Hospital, Senator Glass said the contractors already had received hundreds of thousands of dollars from the government to which they were not entitled.

He added that the House and the Senate Finance Committee had rejected the claim for $43,000 additional compensation.

TWO KILLED IN RIOTS OVER SCHOOL CLOSING

MEXICO CITY, June 28. (AP)—Dispatches from Queretaro say that one man and one woman were killed and one Federal soldier wounded during a clash between civilians and soldiers growing out of popular demonstrations against the closing of several local private schools by order of the Department of Federal Education. It was asserted that the schools violated the clauses of the constitution forbidding religious instruction.

WATER SOLD IN JARS TO REDDING CITIZENS

REDDING, June 28. (AP)—For the first time in the city's history, drinking water is being sold by the gallon in jars here. For two weeks the regular water supply of the city has had an unpleasant taste due to diversion of the waters of Pitt River through swamp and unused land to the Sacramento River, which is the city's water source. The city water is not impure, despite its taste, doctors say. Spring water is being sold in jugs.

PUBLIC-WORKS POST FILLED BY GOVERNOR

SACRAMENTO, June 28. (AP)—Announcement was made today that Gov. Richardson has appointed Paul Bailey to the post of acting director of the State Department of Public Works, a post made vacant by the sudden death last week of W. F. McClure. Bailey has served for more than ten years under McClure as chief deputy in the Division of Engineering and since 1921 as assistant director of the department.

ANARCHISTS ARRESTED AT ST. NAZAIRE FETE

PARIS, June 28. (AP)—A dispatch to the Journal says that two armed anarchists and one local Communist were arrested in St. Nazaire during the visit there Saturday of Myron T. Herrick, the American Ambassador, and Gen. Pershing, who attended the unveiling of the memorial commemorating the landing of the first American troops on French soil during the World War.

THOUGHT ALLIANCE TO ERECT TEMPLE

NEW YORK, June 28. (AP)—A temple designed after the Parthenon on the Acropolis at Athens will be erected in New York in the near future by the New Thought Alliance, Mrs. Mary E. Chapin, its newly elected president, announced at the closing session of the alliance's thirteenth annual congress.

MANCHURIAN UNIONS AID BRITISH STRIKERS

HARBIN (Manchuria) June 28. (AP) Union leaders here are collecting $20,000 to be sent to England to aid striking British miners. Members of professional unions are required to subscribe 1 per cent of their monthly wages to make up the $20,000 quota.

MAKE reservations Coronado Tent City with Miss Wall, at 604 West Sixth. Phone VAndike 6004.

KEEP THE YOUNG FOLKS HOME

CLOSE HARMONY—Four Congenial Young Couple and the Great Builder of Home Happiness

The
DUO-ART
Reproducing Piano

The Duo-Art makes home a place of absorbing interest. Here are some of the reasons why your young folks need this wonderful modern instrument:

They can play the Duo-Art by hand and DO PLAY more than ever before.

If they sing or play an instrument, violin or the popular "saxe" or "uke" . . . . the Duo-Art accompanies them delightfully—at the same time teaching them to become better musicians.

If they love dancing (and don't they all—or wouldn't they if they had such a chance?) The Duo-Art plays perfect dance music just as snappy and up-to-date as they can get anywhere—and it never tires.

And always from babyhood on, the Duo-Art gives them the best classics, the music of all nations, to inspire not only deeper musical appreciation but more appreciation of all the finer things of life.

The Greatest Musical Instrument Value

THE STROUD (foot-impelled) DUO-ART

$625 And you may purchase one for a small first payment and weekly terms as low as **$2.50**

Your old piano will be taken in at its full present value and its price applied on a new Duo-Art

BIRKEL MUSIC COMPANY
The home of the Steinway and Duo-Art reproducing pianos
446-48 So. Broadway WESTLAKE BRANCH, 2402 W. Seventh

Horton & Converse
PRESCRIPTION PHARMACISTS

Arcade No. 2, Biltmore Hotel [illegible] Fifth and Olive
422-24-26 Pacific Mutual Building at Sixth and Grand
424-28-30 Bank of Italy Building Seventh and Olive
332-34 C.C. Chapman Building Eighth and Broadway
324-26-28 Marsh-Strong Building Ninth and Spring
Moore-White Clinic [illegible] 811 So. Boyle Ave.
Westlake Professional Building Wilshire and Alvarado
422 Hollywood Security Building 6321 Hollywood Blvd.
Medico-Dental Building [illegible] Eighth and Broadway

Hundreds of entries have been received in the Horton & Converse $100.00 Slogan Contest.

The contest closes tonight at 6 o'clock. If you expect to file an entry do it early at your nearest Horton & Converse Pharmacy.

The award of the judges will be announced on this page of The Times next Tuesday morning.

For ALL Pharmacies,
Phone VANDIKE 2211
The Nearest One Will Serve You

Three Generations
Optometrists and Opticians

Our fee for a careful, painstaking examination of your eyes is $3.00. Why pay more?

Finest quality Toric Kryptok lenses, $5.00, $7.00 and $9.00. Former prices, $14.00, $16.00 and $18.00.

Finest quality all Zylo shell frames, $4.00. Former price, $7.00.

Reading lenses—frames, lenses, examination, complete, $5.00.

No periscopic, flat or second quality lenses sold.

These prices are for month of June.

HEARD OPTICAL Co.
200 NEW PANTAGES THEATER BLDG.

MORE THAN HALF A CENTURY OF PROGRESSIVE BANKING SERVICE

From the drowsy past to

The Wide Awake Present!

IN 1870, Los Angeles stirred in her sleep. In 1875 she was yawning. By 1880, she was wide awake and has stayed that way ever since.

During that decade of 1870-1880, the railroad came... the first carload of oranges was shipped to the east... farming and fruit growing took a big step forward... the telephone came into use...coastwise commerce grew rapidly and manufacturing commenced in earnest. The city doubled its population in those ten years...a rate of growth it has averaged or bettered every decade since.

It was during the second year of this eventful period that the Farmers and Merchants National Bank was established. It links the city's drowsy past with its marvelously wide awake present, covering the entire period of growth from a pueblo of 5,000 to a metropolis of over 1,000,000!

Like city...like bank. This institution, for a period of 55 years, has registered an average growth in its resources of more than $1,000,000 per year! A bank which is growing that fast, without purchases or mergers, must be and is a powerful factor in furthering the growth of its customers. Doesn't that fact interest you in connection with YOUR business?

The FARMERS AND MERCHANTS NATIONAL BANK
OF LOS ANGELES

J. A. GRAVES, President — *A Unit Bank without Branches* — FOURTH *and* MAIN

THE OLDEST BANK IN SOUTHERN CALIFORNIA — ESTABLISHED 1871

Lowest cab rates in the City!

Yellow Cab promised Los Angeles good cab service at low rates. Here it is! These new, low rates *now* in effect:

20c for the first ⅓ mile—

10c each ⅓ mile thereafter—

—and no charge for extra passengers

5 can ride for the price of **1**

You will appreciate the convenience and time-saving of Yellow Cabs at these new, low rates. Use them frequently for *short trips* and long.

In the business and shopping districts men and women find them a great aid —even when going only a few blocks.

They save time and energy and impart a sense of ease and well-being that are worth much more than the little cost involved.

Yellow Cab Co.

Dunkirk 50-50

Treasurer's Notice To Property Owners

Interest on Street Improvement Bonds is now due at the TREASURER'S OFFICE, Room 9, City Hall, and will become delinquent with a 5% penalty added if not paid on or before July 2nd, 1926.

Subject to Foreclosure.

All properties covered by such Street Improvement Bonds are subject to foreclosure after that date for unpaid interest together with penalties and costs.

There are just a few days left between now and July 2nd.

Check up your property and see if there is a Street Improvement Bond against it. All payments are due and payable at the Office of the TREASURER, Room 9, CITY HALL.

Remit by mail and avoid standing in line.

N. T. POWELL,
City Treasurer.

TIMES COLLECTION BOXES

are located in lobbies of 44 principal downtown office buildings. Want-ad copy may be deposited in them up to 6:30 p.m. for publication the following morning in the world's largest want-ad medium.

FARM MEASURE LINES BREAKING

Senate Coalitions Falling Under Long Strain

New Alignment Forecast on Fess-Tincher Bill

McNary Supporters Shift to Credits Proposal

WASHINGTON, June 28. (AP)—Coalitions that have sprung up in the Senate during the long fight over farm legislation were disintegrating today under pressure from the administration, forecasting a different alignment when a vote is taken on the Fess-Tincher farm credits bill, which has President Coolidge's indorsement.

Rallying to the administration's standard, a number of supporters of the recently defeated McNary equalization fee bill informed party leaders that they would vote for the farm-credits measure. The switching of sentiment was interpreted by Senators as leaving in doubt the vote on the credits bill.

Group leaders declined to hazard a forecast, Senator McNary, Republican of Oregon, declaring the bill's fate depended on the Democrats, while Senator Robinson of Arkansas, the Democratic leader, said it depended on "how the McNary crowd stands." Senator Fess, Republican of Ohio, on the other hand, thought the result was in the hands of both groups.

JARDINE APPEALED TO

The whole day was spent in trying to capture votes of passive Senators. The services of Secretary Jardine were enlisted by the administration, and he called on several Senators in an effort to win them over to the credits bill.

While the private dickerings were in progress, farm relief, received bare mention on the floor. Just before adjournment Senator King, Democrat of Utah, called the agricultural measures back before the Senate on a point of order, defeating an attempt by Senator Cummins, Republican of Iowa, to obtain final action on his bill to permit use of corn sugar in the sweetening of canned goods and other food products. At the same time Senator Lenroot, Republican of Wisconsin, withdrew his bill, which would provide for farm credits.

During the closing moments of the session Senator McKellar, Democrat of Tennessee, charged that farm legislation was being used as a "buffer" to ward off other measures. He warned that unless an early vote was ordered he would move to lay farm legislation aside and take up the pending rivers and harbors bill, which he said a majority of the Senate wished to adopt.

WILL MEET EARLY

The Senate will meet an hour earlier than usual tomorrow in the hope of disposing of the farm question before the close of the day.

Senator Cummins brought his corn-sugar bill before the chamber on a motion to adopt the House amendment to it, but heated opposition developed.

Senator Ashurst, Democrat of Arizona, insisted that all goods in which corn sugar was used should be so labelled, and declared the bill in its present form would permit frauds to be practiced upon the housewife.

Contention that corn sugar does not contain more than 40 per cent of the sweetening qualities of cane sugar, and does not generate in the body any heat or energy, as does cane and beet sugar, was voiced by Senator Broussard, Democrat of Louisiana. He said he would not oppose passage of the bill because he thought it would unite the corn, cane and beet-sugar growers in demanding ample tariff protection on sugar.

Senator Copeland, Democrat of New York, supported the bill, defending corn sugar as a food.

IOWA FARM LEADER SCORES ADMINISTRATION

DES MOINES (Iowa) June 28. (AP)—President Charles E. Hearst of the Iowa Farm Bureau Federation today informed President Coolidge that farmers of the Midwest charged the administration "with full responsibility for failure to keep the promise made to our people" in 1924, when the Republican party pledged itself to economic equality of agriculture and industry.

In a telegram sent to the President, and a statement issued here, Mr. Hearst described farm-relief proposals still pending in Congress as makeshifts and proposals to "hand to farmers legislation that will be inadequate and in no way meet the requirements of the greatest present-day national problem." He charged defeat of the McNary-Haugen principle to a group which he said was now enjoying the advantages of the protective system and was unwilling to permit extension of that system to include agriculture.

Mr. Hearst said his plans already were under way for a renewal of the farm-relief fight.

GIVES SON DIPLOMA

Second Time Representative Plays Part in Son's Graduation

WASHINGTON, June 28. (Exclusive)—For the second time in his scholastic career Lloyd Free, eldest son of Representative Free of California, received a graduation diploma from the hands of his father at the graduation ceremonies at Western High School in this city.

The first diploma young Free received was presented to him at his graduation from grammar school by his father.

After making a speech to the graduates at the high school commencement, Mr. Free presented the diplomas to the seniors. There were four children of members of Congress in the graduating class, besides his own boy. They were the daughter of Congressman Goodwin of Minnesota, and the sons of Senator Wheeler of Montana, Congressman Evans of Montana and Connolly of Texas.

Young Free has made his letter in athletics, received the appointment of lieutenant-colonel in the high-school cadets, and made a fine scholastic record. He has taken his entrance examinations for college and expects to come East for university work after a summer in California.

PERSIAN MINISTER SLAIN

TEHERAN (Persia) June 28. (AP)—The recently appointed Undersecretary of Finance was shot dead today at the Ministry of Finance. The assassin, who had been summoned to the capital on a charge of embezzlement while acting as a financial agent at Ispahan, committed suicide.

CORONADO Agency now at 804 West Sixth. Phone VAndike 6624.

. . . a new smartness in

WATER WEAR

SMART PEOPLE have approved the beach clubs and the beach clubs demand smart beach apparel. So, this year we are showing—

KNIT UPPERS—of soft, flexible wool, in an even greater variety of designs than ever. Jacquard weaves, broad or narrow chest stripings, fancy weaves in plain colors—athletically shaped—adding a new note of individuality to one's beach appearance.

ENGLISH FLANNEL TRUNKS—in new stripes, plaids and plains. Authentically designed, colors fadeless, cut for swimming, completing a two piece water ensemble utterly new and different.

IN LOS ANGELES
On Broadway at Sixth

IN PASADENA
Colorado near Madison

IN HOLLYWOOD
The Boulevard at Vine

One-piece Bathing Suits, $5.00 to $7.50
Athletic Knit Uppers, $2.50 to $5.00
Bathing Trunks, $3.00 to $8.50

The accessories . . .

Terry Cloth Beach Robes $8.65 to $16.50
Cotton Sweat Shirts $1.50 to $3.00
Rubber Lined Bags - - 75¢
Terry Beach Coats - $7.50
Sun Visors - - 50¢ and 75¢

MULLEN & BLUETT
Clothiers

CRAZED NEGRO SHOOTS NINE

Three Victims, Two Policemen and Other Girl Fatally Wounded Before Maniac Slain

BALTIMORE, June 28. (AP)—Suddenly crazed, armed with a rifle and two revolvers, Vance Lee, 23-year-old negro, shot down nine persons in Northwest Baltimore in a space of twenty minutes today before he died with twelve police bullets in his body.

Three of his victims, two of them policemen and the other a 7-year-old negro girl, are near death. Of the others, all more or less seriously wounded, three were policemen and the rest were bystanders who got in his way.

FIVE OFFICERS WOUNDED

The wounded are: Patrolman Webster Schuman, shot in mouth, may die; Police Clerk Thomas Dillon, shot in head, may die; 7-year-old Mildred Duncan, negro, shot in head, may die; Patrolman Ignatius Benesch, shot in head and hip, condition serious; Police Chauffeur Leroy Lentz, Patrolman John R. Collins, Dr. William Kamurer, Arthur Wells, negro, and Calvin Howard, negro.

Having sent the entire neighborhood in the vicinity of Argyle and Lafayette avenues to cover, and with his nine victims ranged about him in the street or crumpled into areaways, Lee backed at bay against a plate-glass window with a bullet wound in his shoulder. A concerted fire from the wounded men on the ground and from the guns of Albert Ludwig and Harry Bates, the only policemen of the seven who had answered riot calls still on their feet, dropped him to the sidewalk dead.

RIOT SQUAD TOO LATE

A special riot squad which arrived a few minutes later gathered up the wounded.

Lee shot every policeman who approached him during the twenty minutes before he was wounded. He picked three of his victims out of a police car which was cruising after him.

The shooting originated in a quarrel involving Lee and Wells, one of the wounded negroes. Lee shot Wells with a revolver and then, procuring a rifle and another revolver, started to terrorize the neighborhood. He had been released from the insane ward at City Hospital a year ago.

ADMIRAL OF BRITISH FLEET OPERATED ON

LONDON, June 28. (AP)—Lord Beatty, admiral of the fleet, underwent an operation today for appendicitis. Afterward it was stated that he was progressing favorably.

Father Heard in Gaines Girl Death Inquiry

SEATTLE, June 28. (AP)—Wallace C. Gaines, who went on the stand today before a Coroner's jury investigating the death the 16th inst. of his daughter, Sylvia H. Gaines, testified that on the night Sylvia was killed he called at the home of Louis Stern, a friend, and told Stern "if you had half my troubles you would have something to worry about."

"But," he continued, "if I have said that once I have said it a million times to different people, meaning no more than I ever meant."

Gaines took the stand for the first time since the inquest opened Friday. He was to tell his movement on the 16th and 17th inst.

King county Sheriff Starwich has pointed a finger of suspicion at Gaines and asked that he be jailed. Prosecutor Colvin has refused to arrest Gaines, declaring that he has no evidence against him.

REPORTS AGREMENT IN SILESIA MINES SALE

PARIS, June 28. (AP)—The Havas correspondent in Warsaw says the newspapers announce that an agreement has been reached between the Polish government and the Harriman-Anaconda interests regarding the sale to the Americans of the zinc mines held by the Giesche concern in Upper Silesia.

TO DIRECT TRAFFIC

OKLAHOMA CITY (Okla.) June 28. (Exclusive)—The Southwestern Advisory Board of the American Railway Association, which recently conducted its annual meeting at Houston, Tex., agreed that a committee of its members should remain in Galveston during the grain exporting season to direct traffic and forestall a possible congestion. Railroad representatives said that cars are being concentrated in grain centers of Oklahoma and Texas.

Auction Sale

Los Angeles Auctioneers' Association Official Sale

AUCTION TODAY 10 A.M.

Pretentious Wilshire Home and LUXURIOUS FURNISHINGS

901 Victoria, Cor. 9th St.

BE SURE TO ATTEND!

INGLEWOOD BUSINESS PROPERTY

The Best Buy in This Section

1049 Hyde Park Blvd.

AT AUCTION

Tomorrow, Wed. June 30th, 2 P. M.

Lot about 40x135 improved with dandy 5-room stucco home.

Only half block from THRIVING BUSINESS SECTION. HYDE PARK BLVD. will be the leading cross town artery from the extreme eastern part of the city to the ocean.

A Good Live Section

A Real Opportunity For The Small Investor

Investigate. Drive West on Slauson to West Blvd. West on Hyde Park one block. Take Inglewood Bus to Hyde Park Blvd. and Cay.

BUSINESS FRONTAGE!

A WONDERFUL BUY IN PARADISE

Ideal Site for Business and Apartments

1105 N. Fair Oaks Ave.

Just North of Colorado Blvd. in the Heart of Pasadena Business District

AT AUCTION

Tomorrow, Wed. June 30th, 11 A.M.

THE SPECULATIVE POSSIBILITIES OF THIS PROPERTY ARE UNLIMITED

NOTE: The size of the lot is approximately 70x200. Needed Improvements

SEE THIS AT ONCE

SALE WEDNESDAY

C. H. O'Connor & Son, Auctioneers
TR. 1061

Magnitude IS an Attraction— *that's why people read Times Want Ads*

Kaplan Stops Garcia to Keep Feather Title

SPORTS
The Los Angeles Times

TUESDAY MORNING, JUNE 29, 1926.

WASHINGTON CREW CAPTURES POUGHKEEPSIE RACE

ROUND TEN SEES END OF BATTLE

Challenger Dropped Seven Times in Fight

Jackie McAuliffe Stops Hartford Slaughter

Tendler Whipped by Cohen in Semi-Wind-up

HARTFORD (Ct.) June 28 (AP)—Kid Kaplan of Meriden, Ct., world's featherweight champion, successfully defended his title by scoring a knockout over Bobby Garcia of Baltimore in the tenth round of a fifteen-round match in the Hartford Velodrome tonight. The fight will go down as a technical knockout as the referee stepped in and stopped it after Garcia had taken a count of nine after fifty-four seconds of fighting in the tenth round.

KID KAPLAN.

The challenger was down seven times before the referee stopped the fight in the eighth he wilted three times for counts of six, six and two, and in the ninth he met the canvas three more times for counts of six, two and three and in the tenth he went nine before the referee halted the match.

Young McAuliffe of Bridgeport, Ct., was announced as the referee.

Meyer Cohen, rugged Holyoke (Mass.) welterweight, outpointed Leo Tendler, veteran Philadelphia ring-strider, in the ten-round, semi-final match. The fight was a rough struggle with Meyer's right hand beating Tendler's left in a furious exchange of punches. The victor weighed in at Tendler 145 3-4.

Jackie Lord of Meriden, Ct., a protege of Kaplan, won the referee's decision over Johnny Leonard of Allentown, Pa., Garcia's stablemate, in an eight-round preliminary to the title fight tonight. Lord won by a wide margin, beating the Keystone boxer in every round except the seventh. Lord weighed 128; Leonard, 133.

ROUND ONE

The boys shook hands as they met in the center of the ring at the close quarters both punched to the body. The champion lifted over a weak left to the chin. Garcia countered with a feeble right to the head, which sent his right to the ribs of the champion sway. Garcia doubled the champion with a short right hook to the body and the champion turned his challenger half way

(Continued on Page 2, Column 4)

SLUGGING SACS FACE SERAPHS

Hard-Hitting Solons Open Series Today

Visitors Threaten Oaks in Second Place

Elmer Jacobs Takes Mound for Angel Outfit

BY ROBERT RAY

Buddy Ryan and his Senators from Sacramento, dropped into Los Angeles yesterday from San Francisco, where they put on the greatest exhibition of slugging seen in the Pacific Coast League for the past three years. The Sacs, who are in third place, a half-game behind the Oaks, will attempt to whittle down the seven-game lead held by the Angels in a series that opens at Wrigley Field this afternoon. Nine games, two being played next Monday, are billed for the week.

BUDDY RYAN

While in San Francisco playing against the Seals last week, the Sacs, who were not considered as a club with a terrific punch before the race started, pounded out ninety-two hits in 273 times at bat for the phenomenal club batting average of .337. Of course, Recreation Park is one of the best spots in the league to collect base hits, and the Seals' pitchers are performing in terrible style, but nevertheless, you've got to give the Sacs, or any club, credit when they can bat .337 for a week any place.

If the Senators can keep up their present gait it's a cinch that M. Buddy Ryan's outfit will more than give the league-leading Seraphs a lot of trouble. The Angel flingers haven't been going so well recently, and Marty Krug will find himself in a bad way for chuckers along about the last part of the nine-game series if his moundsmen can't go the route against the slugging Sacs.

HIT APPLE HARD

While the Sacs were piling up their sensational batting mark against the Seals, the hitting of Monroe, McLaughlin, and Davis stood out. Each of the three pounded out five safeties in five times at bat in one of the games, while Monroe, batted 1.000 in another game with two for two. Jack Knight hit safely four times in the same number of times at bat on another occasion, so you

(Continued on Page 3, Column 5)

WASHINGTON CREW CLIMBS BACK ON PEDESTAL

The upper picture shows the triumphant Husky oarsmen who nosed out the Navy rowers (below) by a quarter of a length in the annual open championship Poughkeepsie regatta yesterday. Left to right in the Washington crew picture are: T. Bolles, bow; J. Mathews, No. 2; N. Sonju, No. 3; H. Kerns, No. 4; H. Condon, No. 5; J. Hart, No. 6; H. Sanford, No. 7; A. Vilbrickson, stroke and F. Blethen, coxswain (seated.) In the inset below is shown Rusty Callow, who coached the winning crew. [P. & A. Photo]

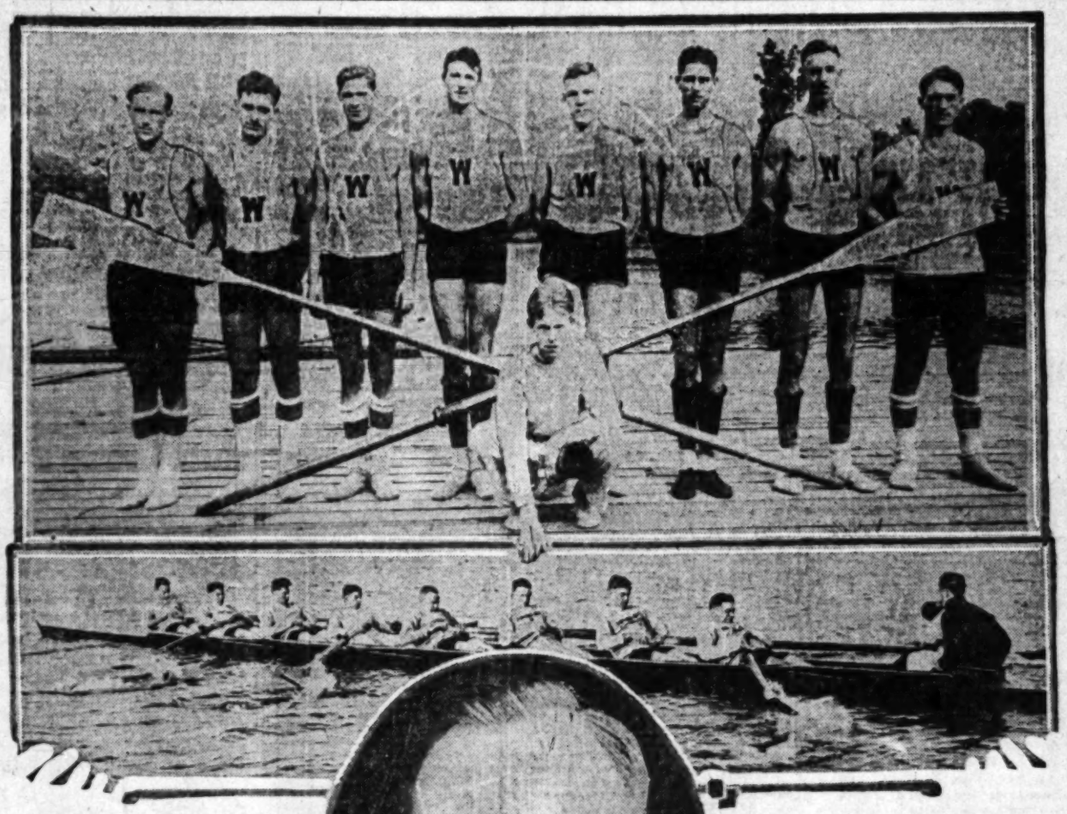

DOEG WINS NET MATCH AT CHICAGO

Santa Monica Racket Star Beats Favorite in Illinois State Title Tennis

GLENCOE (Ill.) June 28.—Play in the Illinois State tennis championships moved smoothly through the first round at the Skokie Country Club today with the seeded stars experiencing less trouble with their opponents than with the high wind which swept across the courts.

The Chicago pair, Luke Williams and George Lott, Jr., entered the second round without exertion. Williams smothered C. C. McLymontz of Rockford in two love sets, while Lott took his match by default from William Hoppe.

Wray Brown of St. Louis, tenth in the national ranking, romped through two opponents to land in the third round. Fletcher Seymour, a Chicago youngster fell victim to Brown's cool but decisive attack in the opening round, 6-2, 6-0. In the second round Wray disposed of the veteran, Frank T. O'Brien, in two well-played sets, 6-2, 6-1.

One Chicago favorite fell in the late afternoon matches when Jack Harris succumbed to the southpaw attack of John Doeg of Santa Monica, Cal., 6-2, 1-6, 6-3.

The Japanese Davis cup team probably will not be seen in action until Wednesday or Thursday, as they did not leave San Francisco until late Sunday night. Their scheduled opponents in the first round defaulted to the Japanese today.

Adgie Holds Dorval Even in Ring Mill

PHILADELPHIA, June 28. (AP)—Matt Adgie, Philadelphia light heavyweight, held Napoleon (Jack) Dorval, Los Angeles heavyweight, to a draw in a ten-round fight here tonight. Adgie weighed 170 pounds; Dorval 203.

The bout, which was featured by heavy slugging by both men, was so closely contested that the judges were unable to agree on the winner, the decision being given by the referee.

GEORGIE MARKS COPS DECISION OVER HALL

NEW YORK, June 28. (AP)—Georgie Marks, New York bantamweight, won the judges' decision from Benny Hall of St. Louis, in a slow ten-round bout, at the Dexter Park Arena in Brooklyn tonight. Marks scaled 121 1-2 pounds and Hall, 119 1-4.

At the New York Velodrome, Frankie Garcia of California, was awarded the judges' verdict over Spencer Gardner of Newport, R. I., after ten rounds. Each weighed 129 1-2.

ILL HEALTH FORCES SUZANNE TO QUIT WIMBLEDON TOURNEY

BY DON SKEENE

WIMBLEDON (Eng.) June 28. (Exclusive)—Ill health today won the women's singles championship at Wimbledon by beating Mlle. Suzanne Lenglen, six times winner of the British classic. This morning Suzanne was ready to play anybody in the world, but the stabbing pains of neuritis set in in her famous right shoulder just before she was ready to start on the courts.

SUZANNE LENGLEN.

She began the journey in her limousine, but halfway between the Metropolis Hotel and Wimbledon she collapsed with pain in the automobile and ordered the driver to return to the hotel.

"I'm so sorry. I tried as hard as I could, but it was impossible," Suzanne said late this afternoon. Tell everybody I am so sorry. I thought until the last minute that I would be able to play. But suddenly a terrific pain seized my right shoulder and my right arm became dead. I cannot even lift it. It goes well for ten minutes, then I find I cannot use it. I am going to Wimbledon tomorrow as a spectator, but I will be unable to play. I am sorry and upset, but to do more is absolutely impossible."

While cynical Wimbledon mourned the absence of Suzanne I sought interviews with leading American stars about her retirement.

"I'm awfully sorry to see Mlle. Lenglen out of the tournament," Miss Helen Wills said. "I know what it means to sit on the side lines to watch other players strive for the championship that you have set your heart on winning. I wish Mlle. Lenglen the speediest return to health and hope we both, some time, somewhere, will get well enough to play a return match."

Vincent Richards, captain of the men's tennis team, said that he is sorry Mlle. Lenglen is out of the tournament. "This tournament will be known as the Wimbledon jinx year, both Miss Wills and Mlle. Lenglen, both great headliners, being stricken by ill health and forced to retire."

Mrs. Molla Mallory, arch rival of Suzanne, who has always maintained an old bitter attitude toward the French champion, said: "What can I say? What is there to say?" She spoke the words with the obvious intimation that one could read between the lines about the illness of the French girl, who left the courts at Forest Hills five years ago against Mrs. Mallory.

Mlle. Lenglen's retirement was received in silence when the official, Maj. L. R. Larcombe, announced through a megaphone that she had scratched in the singles. There were no boos nor hisses, but only a polite murmuring.

Howard Kinsey, last surviving American hope, won his way into the semifinals in the men's singles by defeating F. D. B. Spence, South African star, 6-3, 6-3, 3-6, 6-3. The Californian's deadly

(Continued on Page 2, Column 5)

HOLMAN IS VICTORIOUS IN NET PLAY

Stanford Tennis Star Wins Way Into Fourth Round of Philadelphia Tourney

PHILADELPHIA, June 28. (AP)—By two hard-fought victories today Cranston Holman of Stanford University, finalist of 1925, advanced to the fourth round of the intercollegiate tennis championship at the Marion Cricket Club.

After being extended to three sets by A. M. Love of Texas, the Pacific Coast star survived a well-played match in the third round against C. H. Lyman of the Naval Academy, 9-7, 6-0.

J. F. Whitbeck of Harvard, Dave O'Loughlin of Pittsburgh, John Van Ryn of Princeton, T. F. O'Connell of Illinois, Brad Harrison of the University of California, Neil Sullivan of Lehigh and T. Bright of Cornell, L. H. Gordon of Harvard and Tom McGlinn of Yale also reached the fourth round.

Jubilo Still Unheard From in Hawaii Race

HONOLULU, June 28. (AP)—Tonight there was still no word of the Jubilo, Jim Dickson's little forty-foot yacht, only one of the five craft in the San Pedro-Honolulu race yet to finish. On the Jubilo's ability to cross the finish line here before 10:02 tomorrow morning when her handicap limit expires, depends the outcome of the race, for if she is not in by that time victory goes to Don Lee's Invader, the scratch boat, which finished Thursday.

The skippers and owners of the four craft which have finished decided today to start their race back to San Francisco at 10 o'clock next Sunday morning, with the Invader, Poinsettia, Mariner and Teva entered. The return race will be run under the auspices of the Pacific Coast Yachting Association and the winner will be the association 1926 champion.

The race will be under the same rules as that to Honolulu, with the Teva using her original handicap of 72 hours 15 minutes. Her owner, Clem Stose, refused to make a protest against the cutting of his handicap by the measuring committee at San Pedro.

NEUMAN OUTPOINTED BY TIGER FLOWERS

BOSTON, June 28. (AP)—Tiger Flowers, Atlanta (Ga.) middleweight champion, outpointed Ray Neuman, Newark, N. J., in a ten-round match here tonight. The title was not at stake. Flowers weighed 171 and Neuman 173.

THE BATTLE DOWN THE HUDSON

POUGHKEEPSIE (N. Y.) June 28. (AP)—Summaries of today's regatta with a chart of the positions of the varsity crews at each half mile follows:

	½	1	1½	2	2½	3	3½	4	Time
Washington	1	1	1	1	1	1	1	1	19:28 3-5
Navy	3	2	3	2	2	2	2	2	19:29 3-5
Syracuse	5	4	2	3	3	3	3	3	19:53 4-5
Pennsylvania	2	6	7	7	6	7	5	4	20:03 4-5
Columbia	7	8	8	8	8	8	7	5	20:05 1-5
California	4	5	5	4	4	4	4	6	20:06
Wisconsin	8	7	6	6	7	6	8	7	20:07
Cornell	6	3	4	5	5	5	6	8	20:08

HUSKY OARSMEN SPURT TO OUTFINISH NAVY

California Fourth in Varsity Race; Puget Sound Rowers Also Annex First in Junior Feature

POUGHKEEPSIE (N. Y.) June 28. (AP)—In as throbbing, spectacular battle of speed and brawn as any seas have ever witnessed, the University of Washington's stalwart oarsmen this evening wrested the intercollegiate varsity championship, most coveted crown of the rowing world, from the Naval Academy's gallant crew.

The Huskies from the Northwest won by a scant quarter of a length, about a dozen feet, after standing off a thrilling challenge to the Midshipmen in the last mile, a challenge that threatened several times to overhaul the far-westerners in the nerve-wracking struggle between these intersectional rivals. Washington led all the way but never had more than a half length of open-water advantage and needed all of its early margin to hold off the spirited closing rush of the sailors.

Close to 80,000 spectators looked on from ships, shore and observation train cars in a frenzied state of excitement as Washington and the Navy battled it out in a race that brought to a climax the greatest intercollegiate rowing spectacle of all time.

The Huskies and the Midshipmen had been expected to fight it out, as they have done four times in the last five years, but few were prepared for the thrills that they packed into their struggle today—an epic of oarsmanship that overshadowed all other events of a brilliant and picturesque regatta.

SECONDARY BATTLE

Outclassed by these two supercrews, the remaining six contenders in the record-breaking field of eight varsity starters staged a secondary battle of their own for positions.

The end of their see-saw struggle down the Hudson found a surprising Syracuse crew, six lengths back of the Navy, but leading five other rivals after giving even the Middies and Huskies a bit of a battle for the first half of the race. Trailing the orange of Syracuse came Pennsylvania, Columbia, California, Wisconsin and Cornell in that order but so closely bunched that only four and one-fifth seconds, approximately one boat length, separated all five boatloads.

Washington had a double measure of triumph, for her other regatta entry won the three-mile junior varsity race with another sensational finish that overhauled Pennsylvania in the last half-mile and carried the

(Continued on Page 2, Column 5)

Results and Standings in All Leagues

PACIFIC COAST LEAGUE

	W.	L.	Pct.
LOS ANGELES	49	30	.620
Oakland	42	37	.532
Sacramento	43	39	.524
Missions	41	40	.506
Seattle	42	42	.500
Portland	39	44	.479
HOLLYWOOD	37	46	.446
San Francisco	34	49	.410

Games Today

Sacramento vs. LOS ANGELES at Wrigley Field.
HOLLYWOOD at Portland.
Oakland at San Francisco.
Mission at Seattle. (Tomorrow.)

AMERICAN LEAGUE

	W.	L.	Pct.		W.	L.	Pct.
New York	47	21	.691	Cleveland	34	34	.514
Chicago	40	31	.563	Washington	33	33	.500
Detroit	36	33	.522	St. Louis	27	43	.391
Philadelphia	36	33	.521	Boston	19	47	.288

Yesterday's Results

Cleveland, 3; Detroit, 4.
Philadelphia, 7; New York, 1.
Chicago, 7; St. Louis, 5.
Boston, 6; Washington, 2.

Games Today

New York at Philadelphia.
Washington at Boston.
Chicago at Cleveland.
Detroit at St. Louis.

NATIONAL LEAGUE

	W.	L.	Pct.		W.	L.	Pct.
Cincinnati	41	28	.612	New York	33	33	.500
St. Louis	39	29	.559	Chicago	31	33	.500
Pittsburgh	34	29	.540	Philadelphia	34	39	.466
Brooklyn	33	31	.516	Boston	23	41	.359

Yesterday's Results

Cincinnati, 6; Pittsburgh, 1.
Chicago, 11; St. Louis, 8.
New York, 3; Boston, 2.
Philadelphia, 9; Brooklyn, 4.

Games Today

Pittsburgh at Cincinnati.
St. Louis at Chicago.
Philadelphia at Brooklyn.
Boston at New York.

AMERICAN ASSOCIATION

	W.	L.	Pct.		W.	L.	Pct.
Louisville	47	24	.662	St. Paul	33	33	.485
Milwaukee	43	27	.614	Toledo	31	37	.456
Indianapolis	42	28	.600	Minneapolis	30	37	.448
Kansas City	40	32	.556	Columbus	13	56	.188

Yesterday's Results

Louisville, 4; Columbus, 8.
Toledo, 9; Indianapolis, 3.

HEAVY SPEED WAGON DUTY

PRICES are published on thirty-seven 2-ton truck chasses. The average is $2796.35.

The price of the Heavy Duty Speed Wagon Chassis is $1985—$811.35 less than the average.

There are many other economies equally demonstrable.

Capacity 2-TONS CHASSIS $1985 At Loading

Reo Motor Car Co.
OF CALIFORNIA
1200 S. Hope Street
TRinity 7421
1919 Hollywood Blvd. HEmpstead 1187

It's Time to Celebrate--

—declare your independence from unsatisfactory transportation. One of these Don Lee Used Cars will give you the freedom, comfort and pride that only a fine car can—*yet at a moderate cost.*

Cadillas 63 De Luxe Sedan	$2375
Cadillac 63 Coach	$2250
Cadillac new series Brougham	$2775
Cadillac 63 Phaeton	$1950
Cadillac 63 Landau-Sedan	$2350
'24 Packard 8 Sedan	$2450
'22 Lincoln Suburban	$1850
'25 Packard 6 Sedan	$2250
Cadillac 63 Suburban	$2450
Cadillac 63 Touring	$1950

DON LEE
TWO STORES
Seventh & Bixel DUnkirk 1180
Pico & Figueroa WEstmore 3795
Open Evenings

Cincinnati Beats Pittsburgh Again, 6 to 1; Athletics in Easy Victory Over Yankees

REDS MAKE IT FOUR IN A ROW

Eppa Rixey's Fine Pitching Too Much for Bucs

Giants Triumph; Phillies in Win Over Dodgers

Charley Root Hurls Cubs to Victory Over Cards

CINCINNATI, June 28. (AP)—The Cincinnati Reds increased their lead by taking the fourth straight game from Pittsburgh today, 6 to 1. Eppa Rixey pitched excellent ball for Cincinnati, allowing only four hits. Aldridge fared well until the sixth and seventh innings when he was hit hard. The Reds added two more runs off Oldham, who relieved him. The score:

PITTSBURGH	AB	R	H	O	A
Moore,2b	4	0	0	1	0
Dawe,cf	4	0	0	2	0
Wieser,rf	3	0	0	0	0
Cutshaw,3b	4	0	1	1	3
Traynor,ss	4	0	0	1	3
Wallace,1b	4	0	1	9	1
R'ollins,3b	0	0	0	1	0
Hemsley,c	3	0	1	4	0
Aldridge,p	2	0	0	0	1
Sanders,x	1	0	0	0	0
Oldham,p	0	0	0	0	0
Totals	33	0	3	24	11

CINCINNATI	AB	R	H	O	A
Dressen,3b	5	1	1	1	3
Walker,rf	5	1	2	1	0
Roush,cf	3	1	1	3	0
Bressler,lf	4	0	1	2	0
Pipp,1b	4	0	1	9	0
Critz,2b	4	1	1	2	4
Picinich,c	4	0	0	4	1
Rixey,p	4	0	0	0	1
Totals	36	3	7	27	9

x—Batted for Aldridge in 9th.

SCORE BY INNINGS

Pittsburgh	0	0	0	0	0	0	0	0	0	0—0
Cincinnati	0	0	0	0	0	1	2	3	0	—6

SUMMARY

Runs—Critz, Walker, Bressler, Pipp, Dressen, Picinich. Three-base hit—Bressler. Stolen bases—Critz, Walker. Sacrifice hits—Rixey, Picinich. Double plays—Traynor to Critz to Pipp. Left on bases—Pittsburgh, 5; Cincinnati, 11. Losing pitcher—Aldridge. Umpires—Hart, McCormick and Rigler. Time of game—1h. 54m.

GIANTS COP

NEW YORK, June 28. (AP) — The New York Giants won a light-hitting game from Boston today, 3 to 2, an eighth-inning rally producing the winning margin. The Braves had counted twice to overhaul the home club in the seventh and in the eighth inning with two out, successive singles by Mueller, Frisch and Young, a wild throw by Browne and a wild pitch netted the Giants two runs. Boston filled the bases in the ninth but Scott struck out Gautreau for the third out. The score:

BOSTON	AB	R	H	O	A
Gautreau,2b	3	0	1	1	0
Wilson,lf	4	0	0	1	0
Maun,lf	0	0	0	0	0
Welch,rf	4	0	0	2	0
Cuyler,rf	0	0	0	0	0
Bluege,ss	4	0	0	1	3
Taylor,1b	4	0	1	10	0
Gowdy,c	4	0	0	4	0
Smith,p	3	0	0	0	1
Zachary,x	1	0	0	0	0
Genewich,p	0	0	0	0	0
Totals	33	0	2	24	13

NEW YORK	AB	R	H	O	A
Mueller,cf	4	1	1	1	0
Frisch,2b	4	0	1	2	3
Young,rf	4	0	1	2	0
Lindstrom,3b	3	0	0	1	2
Kelly,lf	4	0	0	2	0
Terry,1b	3	0	1	10	0
Jackson,ss	3	0	1	1	3
Gowdy,c	3	0	0	4	0
Greenfield,p	3	0	0	0	1
Ott,x	1	0	0	0	0
Scott,p	0	0	0	0	1
Totals	32	1	4	27	10

x—Batted for Jackson in 8th.
y—Batted for Genewich in 9th.
z—Batted for Scott in 9th.

SCORE BY INNINGS

Boston	0	0	0	0	0	0	0	2	0	—2
New York	0	0	0	0	0	0	0	3	0	—3

SUMMARY

Runs—Frisch, Young, Jackson. Two-base hits—Bluege, Gowdy, Mueller. Stolen bases—Frisch, Young. Sacrifice hits—Gautreau, Lindstrom. Double plays—Lindstrom, Frisch and Terry; Bluege, Taylor and Gowdy. Left on bases—Boston, 6; New York, 6. Bases on balls—Off Genewich, 1; Scott, 2; Greenfield, 1. Struck out—By Smith, 1; Genewich, 1; Scott, 2; Greenfield, 1. Hits—Off Smith, 3 in 6 innings; Genewich, 1 in 1 2-3 innings; Scott, 1 in 1 inning; Greenfield, 2 in 6 innings. Winning pitcher—Greenfield. Losing pitcher—Genewich. Umpires—Klem, Moriarty and Ellis. Time of game—2h.

DODGERS DOWNED

BROOKLY, June 28. (AP) — The Phillies advanced their winning streak to five straight today by landing on four Brooklyn pitchers for fourteen hits in turning out a 9-to-4 victory. Bob McGraw, the Robins' starting pitcher, was knocked out of the box in less than two innings. Fred Leach obtained four of the Philadelphia hits, including a home run with one on. The score:

PHILADELPHIA	AB	R	H	O	A
Bentley,ss	5	0	1	3	4
Lamb,cf	5	1	1	4	0
Klein,rf	4	1	2	0	0
Hyatt,lf	4	1	2	2	0
Wilson,1b	4	0	0	11	1
Taylor,2b	4	0	1	1	3
Leach,3b	4	1	1	1	3
Henline,c	4	0	1	4	0
Sherdel,p	3	0	0	0	2
Totals	37	4	9	27	13

BROOKLYN	AB	R	H	O	A
Stengel,1b	4	0	1	7	0
Wilt,cf	4	0	0	2	0
Herman,2b	3	0	1	2	3
Wheat,lf	4	2	1	1	0
Carr,rf	4	1	1	2	0
Mary'l,3b	4	0	1	2	0
Butler,ss	4	0	1	3	4
O'Neil,c	3	0	0	4	0
Jacobson,x	1	0	1	0	0
Hargr've,c	1	0	0	1	0
McGrew,p	0	0	0	0	0
McWeeny,y	0	0	0	0	0
Felix,z	1	0	0	0	0
Eichhorn,p	0	0	0	0	0
Williams,p	0	0	0	0	0
Totals	35	4	9	27	10

x—Batted for O'Neil in 7th.
y—Batted for McWeeny in 7th.

SCORE BY INNINGS

Philadelphia	0	0	1	0	0	0	1	1	0	—3
Brooklyn	2	0	0	0	0	1	0	1	0	—4

SUMMARY

Runs—O'Neil, 2; Stengel, Carr. Two-base hits—Mary'l, Ulrich, Butler, Wheat, Carr, Pribyey, Frisch, Bentley, Harper. Home run—Leach. Stolen bases—Pribyey, Harper. Sacrifice hits—Henline, Mary'l. Double plays—Sand to Wrightstone; Sand to Pribyey to Wrightstone. Left on bases—Philadelphia, 7; Brooklyn, 4. Bases on balls—Off Ulrich, 2; McWeeny, 1; Struck out—By McGrew, 2; Ulrich, 1; McWeeny, 4; Williams, 1. Hits—McGrew, 6 in 1 2-3 innings; McWeeny, 2 in 2 1-3 innings; Eichhorn, 3 in 1 1-3 innings; Williams, 3 in 2-3 inning. Wild pitch—McGrew. Losing pitcher — McGrew. Umpires—O'Day, Rooney and Pitman. Time of game—2h. 5m.

CARDS CUFFED

ST. LOUIS, June 28. (AP)—The Chicago Cubs pounded three St. Louis Cardinal pitchers for sixteen hits today and won, 11 to 3. Eight of the Cub hits came in the fifth and resulted in eight runs. Root allowed the locals only six safeties and struck out nine men. The score:

CHICAGO	AB	R	H	O	A
Adams,2b	5	1	1	3	3
Hornsby,ss	5	1	2	1	3
Fonseca,1b	3	2	1	9	1
Wilson,cf	4	0	0	2	0
K'ogle,lf	5	1	2	3	0
Grimm,1b	4	0	0	6	0
Cissell,ss	4	0	0	0	2
Root,p	4	1	0	0	2
Totals	41	11	14	27	9

ST. LOUIS	AB	R	H	O	A
Bladw,lf	4	1	1	0	0
Douthit,cf	3	1	1	2	0
Hornsby,2b	3	0	0	2	3
Toporcer,3b	3	1	1	0	1
Bot'ley,1b	4	0	1	11	2
Southw'th,rf	3	0	1	2	0
L.Bell,3b	3	0	0	1	2
O'Farrell,c	1	0	0	7	0
Vick,c	0	0	0	2	0
Thevenow,ss	2	0	0	0	3
Keen,p	1	0	0	1	0
Johnson,p	0	0	0	0	0
Hallahan,p	0	0	0	0	0
Fowler,x	1	0	0	0	0
Totals	33	3	6	27	10

x—Batted for Hallahan in 9th.

SCORE BY INNINGS

Chicago	0	1	3	0	0	8	0	0	1	—11
St. Louis	0	0	0	0	0	3	0	0	0	—3

SUMMARY

Runs—Cissell, Adams, Hornsby, Fonseca, Wilson, K'ogle, Grimm, Root, Douthit, Bladw, Toporcer, Bot'ley. Two-base hits—Adams, Hornsby, Fonseca, Toporcer, Bot'ley, Southw'th, Cissell, Root, Douthit, Bladw. Three-base hit—K'ogle. Stolen bases—Adams, Hornsby, Fonseca, Wilson, Grimm, Douthit, Bladw. Sacrifice hits—Root, Keen, Johnson. Double plays—Hornsby to Thevenow to Bot'ley; Cissell to Hornsby to Bot'ley; Thevenow to Hornsby to Bot'ley. Left on bases—Chicago, 7; St. Louis, 7. Bases on balls—Off Root, 2; Keen, 2; Johnson, 1. Struck out—By Root, 9; Hallahan, 1. Hits—Off Keen, 9 in 4 innings (none out in fifth); Johnson, 3 in 1-3; Hallahan, 3 in 4 2-3. Hit by pitcher—Toporcer by Root; Cissell by Johnson. Losing pitcher—Keen. Umpires—Quigley and Moran. Time of game—2h. 10m.

RABBIT PUNCHES

By PAUL LOWRY

IT'S certainly not the time of year to talk long and earnestly on such a red-hot topic as football. But a peek at the bronzed figure of iron-muscled Roy "Bullet" Baker skipping a boat over the placid waters of Lake Arrowhead indicates that young man is going to be in great shape when the gridiron season rolls around this year. Baker, you know, is to play on Red Grange's professional team this fall, the Wheaton ice man having fallen in love with the great line-bucking ability displayed by the former U.S.C. star in the Grange-Wilson game at the Coliseum last January.

For a guaranteed schedule of thirty games "Bullet" tells me he is to receive $150 per game. That will help him to continue his law course which has a year to run and he will have enough time between games, he expects, to keep busy on the Blackstone. In the meantime he is keeping an eye on the bathing situation at Arrowhead. He has a lease on the bathhouse and he is the lake's life guard, to boot. He is tanned as a berry, and in great shape. He thinks of football the way you think of a swim these days. It's a first-love with him.

• • •

The fight game is dead in New Orleans. This is the opinion of Harry Kelly who has just returned from the southern city with his lightweight fighter, Charlie Feraci. Rocky Kansas, lightweight champion of the world (until Saturday, anyway,) and Pal Moran, drew a $6300 gate recently. Less illustrious fights have been drawing $4000 to $5000. Feraci, a San Diego favorite, but whose home is in New Orleans, was booked for three fights down there, but all were called off except one, according to Kelly. Now he's back in Los Angeles looking for bouts. He holds the San Diego belt for being the best junior lightweight in their tourney, and in ninety-six bouts has lost twice to Sammy Mandell and once to Solly Seaman, according to Kelly.

• • •

Jim Dougherty, manager of George Godfrey, is browsing around in Chicago eyeing heavyweights who might be coaxed into fighting the Black Shadow. In a letter just received by the proprietor of this column, Dougherty tells of having seen Jimmy Maloney work out in Jim Mullen's gymnasium. It apparently was written before Dougherty heard that Maloney had ducked out of his proposed bout with Godfrey here. "I have seen Maloney working out here at Mullen's gymnasium," Dougherty writes. "He is a very powerful, active fellow, weighing about 210 pounds. He looks like the best prospect of any heavyweight that I have seen for a long time. Just received a wire from 'Wad' Wadhams, saying he is trying to match Maloney and Godfrey. This will be a strong show."

• • •

If Cowboy Willis is half as good a puncher as his admirers say he is, Bert Colima is going to need a lot of encouragement from "Dutch" Meyers tonight. They said Roughhouse Nelson might cause Bert some annoyance, but Roughhouse was too green, too crude to bother Colima, who is really a very clever boxer with a pallid heart. Along with Willis's punching ability, he is said to be a very good boxer, a combination Colima never did like.

TACTICS PLAY IMPORTANT PART IN WINNING OF NET MATCHES

BY CHARLES LENGLEN,
Suzanne Lenglen's Father and Sole Trainer
[Copyright, 1926, by North American Newspaper Alliance.]

IX—ON TACTICS

Tactics is the soul of the game of tennis—the combination of all that a player has learned, and all that he can do, to beat his opponent. There are no hard and fast rules that can be laid down to govern tactics. The intelligence and the experience of the player alone can indicate to him which methods he ought to employ either to better resist, if his opponent is clearly his superior, or to outwit him if he feels sure that the opponent's game is of about the same strength.

CHARLES LENGLEN

Not only must tactical ability be employed to present the greatest amount of opposition to an opponent, but to offset his plan of attack to nullify his own tactics, to seek out his weaknesses, and to harass him into losing his control, his wind, or his courage.

When Suzanne first began to participate in tournaments she was hardly strong enough physically to withstand the hard driving game of most of her opponents. We therefore had to remedy this inferiority and employ a convenient method to substitute for her lack of strength and to re-establish an equilibrium which her physical weakness had destroyed. This was done by tactics.

Suzanne's perfect execution and the regularity of her strokes made me a little hopeful of success in a certain measure in spite of her youth and lack of muscular endurance. I worked on the basis that although a fine game was an appreciable asset, in Suzanne's particular case it would be much better if she devoted herself entirely to keeping her opponent from playing well. In other words I made her adopt a solely defensive game.

WORKED AT OPPONENT'S WEAKNESSES

Results showed that I was right. Her defense consisted of a play directed against the weak points of her opponents, waiting patiently for errors, and returning the ball in such a manner as to prevent them from using the strokes at which they were especially good and which were the strength of their game.

Patiently, she used to keep working at that part of her opponent's game which was the weakest, sending endless numbers of balls in that direction and trying not so much to win the point as to make her opponent lose it. To the lover of fast balls, she hit slow ones. To the one who liked high bounding balls she sent drives which slid along the ground and hardly bounded at all. To a player with a weak backhand she sent a perfect rain of backhand shots and waited patiently for the one that didn't come back.

Her opponents very often lost their nerve in face of this monotonous regularity, and even then she did not begin to attack but waited for them to become more nervous and to throw the game away. This manner of play, which was at the time an absolute necessity for her, on account of her youthful age, caused certain critics to say that she was only a machine for returning balls. Others tried to persuade me that in not allowing her to hit the ball hard and assume an attacking game, I was not teaching her anything, and that I was standing in the way of her progress.

These none too clairvoyant critics, did not realize that her physical condition at that age made it impossible for her to play as they would have liked to see her play. Had I seen things from their point of view, I am sure that Suzanne would have been worn out and defeated before the finish of most of her matches.

I therefore smiled at their criticisms and and bade Suzanne continue in the same manner. I had no intention of changing my tactics until the day came when I felt sure that Suzanne could resist the gruelling effects of an attacking game.

SUZANNE TAKES UP ATTACK

How many players do I see daily, hitting the ball without rhyme or reason, whacking it for all that they are worth, and thinking that a hard stroke constitutes the maximum of perfection in tennis. What a mistake that is. In tournament competition such players always beat themselves, and their unreasoned method of play quickly wears them out.

DEMSKY MAY BOX HUDKINS

Paul Demsky has been assured by Tom Gallery, manager of the Hollywood American Legion stadium, of a main event with Ace Hudkins if he beats Roscoe Hall Friday night at the stadium. Hall is a stablemate of Hudkins and any lightweight who takes Hall's measure has to settle with Ace when the Wildcat returns from New York.

Demsky has had only one fight in Southern California and that was when he gave Eddie McGovern a boxing lesson. His showing in that one bout sold him to Tom Gallery and he has been signed for three bouts at the Legion with the proviso he beats Hall this week.

The semi-wind-up has two slashing youngsters doing the milling in Pico Ramies and Don Levy. They are products of the Harbor District. Ramies and Levy have been putting up some good fights in Wilmington. They fought recently and their showing was so good that a rematch at Holwood is the result.

Billy Bonillas fought Georgie Rivers a main event here in Los Angeles a few months ago. Friday night he is the special event with Sailor Dan Toomey. The winner of this bout is in line for a shot with the victor in the semi-wind-up.

DATE SET FOR ASCOT GO

Tiger Flowers, middleweight champion of the world, will meet Eddie Huffman, California light-heavyweight, at the Ascot Speedway, Saturday afternoon, July 17, it was decided by Promoter Dick Donald yesterday.

Flowers, who defeated Harry Greb but a few weeks ago in the East, is not risking his crown in the bout with the ex-sailor as the latter will enter the ring over the middleweight limit. He has not defended his title since he defeated the Pittsburgh Windmill.

The appearance of the champion here in July will be his first on the Coast, either as champion or contender. His ring battles have always been in the East and South.

ANTONIO BOXES WARD

A treat is in store for the beach bugs tonight at the Culver City Stadium according to Matchmaker "Sy" Saenz. Owing to an illness contracted by Roberta Risdon, Nick Antonio has been signed to meet Battling Ward in the eight-round main event. Risdon had to break his agreement to meet Ward and will be rematched later.

The semi-wind-up is likewise a fast mill, at least according to the dope sheet, Kid Moha, a fast mitt-slinging Filipino, will meet the equally fast or faster Art Craig, at 124 pounds. Craig put up one of the sweetest fights ever seen at the beach stadium, last week, when he fought the hard-hitting Pedro De La Cruze to a draw.

In the four four-rounders, that complete the card, are the following:

Jimmy Fox vs. Tony Lopez, at 130 lbs.

Georgie Lopez vs. Cliff McCoy, at 118 lbs.

George Blanzee vs. Dick McDaniels, Perfecto Mendoza vs. Avelino Arciengea, 112 lbs.

BABE RUTH IS FANNED TWICE

Cleveland Breaks Detroit's Winning Streak

Edwards Pitches Sox to Win Over Browns

Lowly Boston Red Sox Thump Senators, 6 to 2

PHILADELPHIA, June 28. (AP)—Lefty Grove was in fine form today and pitched the Athletics to a 7-to-1 victory over the Yankees in the first game of a series. Grove fanned ten batters, including Babe Ruth twice and Gazella four times in a row. A two-base muff by Lamar in the first inning followed by a single by Ruth robbed Grove of a shutout. Score:

NEW YORK	AB	R	H	O	A
Combs,cf	4	0	1	3	0
Koenig,ss	4	0	0	2	3
Gehrig,1b	4	0	0	9	0
Ruth,lf	4	0	1	3	0
Paschal,rf	4	0	0	2	0
Lazzeri,2b	4	0	0	2	3
Gazella,3b	3	0	0	1	4
Hoyt,p	3	0	0	0	2
Ogden,p	0	0	0	0	0
Ward,x	1	0	0	0	0
Braxton,p	0	0	0	0	1
Totals	34	1	2	24	9

PHILADELPHIA	AB	R	H	O	A
Bishop,2b	4	0	0	2	3
French,rf	4	0	2	4	0
Simmons,cf	4	0	1	3	0
Lamar,lf	4	1	1	2	0
Dykes,3b	3	0	0	1	2
Poole,1b	4	0	0	9	0
Cochrane,c	4	0	0	10	0
Galloway,ss	4	0	0	1	2
Grove,p	3	0	0	1	1
Totals	33	1	3	27	11

x—Batted for McQuaid in 9th.

SCORE BY INNINGS

New York	1	0	0	0	0	0	0	0	0	—1
Philadelphia	0	0	0	0	0	0	0	1	x	—1

SUMMARY

Runs—Paschal, Lamar. Three-base hit—French. Two-base hits—Paschal, Hoyt. Home run—Lamar. Double plays—Dykes to Bishop to Poole. Left on bases—New York, 6; Philadelphia, 4. Bases on balls—Off Hoyt, 3; Ogden, 1; Braxton, 1; Grove, 1. Struck out—By Hoyt, 1; McQuaid, 1; Braxton, 1; Grove, 10. Hits—Off Hoyt, 3 in 8 innings; McQuaid, 1 in 1; Braxton, none in 1; Ogden, 1 in 1; Grove, 3 in 9. Losing pitcher—Hoyt. Umpires—Geisel, Hildebrand and Mantaris. Time—1h. 47m.

DETROIT STOPPED

DETROIT, June 28. (AP)—Detroit's winning streak, which had been run to seven straight games, was broken today when Cleveland fell on Cooper and Collins in the sixth inning for five runs and won, 8 to 4. Four hits, two hit batsmen and a wild pitch contributed to the Cleveland scoring in that inning. Uhle kept Detroit's hits nicely scattered. Manush's home run in the ninth was just over Speaker's head, but rolled to center-field corner. Score:

CLEVELAND	AB	R	H	O	A
Richrdt,lf	4	0	0	0	0
Jamieson,lf	1	0	0	1	0
Sp'ger,2b	4	1	1	2	3
Speaker,cf	3	0	0	3	0
Burns,1b	3	0	1	7	0
J. Sewell,ss	3	1	1	1	3
Summa,rf	3	1	0	1	0
Myatt,c	3	0	0	6	0
Loudat,3b	3	0	1	1	2
Uhle,p	2	1	1	0	1
Totals	30	4	5	22	9

DETROIT	AB	R	H	O	A
Blue,1b	4	0	0	9	0
O'Rourke,3b	3	1	0	2	2
Manush,rf	4	1	2	2	0
Cobb,lf	4	0	1	2	0
Fothergill,rf	1	0	0	0	0
Warner,3b	3	1	1	1	4
Tavener,ss	3	0	0	1	3
Woodall,c	3	0	0	6	0
Manion,c	1	0	0	0	0
Cooper,p	3	0	0	0	2
Collins,p	0	0	0	0	0
Stoner,p	0	0	0	0	0
Johns,p	0	0	0	0	0
Wingo,x	1	0	0	0	0
Gaston,xx	1	0	0	0	0
Totals	34	3	4	27	9

x—Batted for Woodall in 8th.
xx—Batted for Stoner in 9th.

SCORE BY INNINGS

Cleveland	0	0	1	0	0	5	0	2	0	—8
Detroit	0	1	0	0	0	0	0	3	0	—4

SUMMARY

Errors—Spurgeon (L.) Fothergill. Two-base hits—Uhle, Tavener. Three-base hit—Cobb. Home run—Manush. Double plays—O'Rourke to Tavener to Blue; Speaker to Sewell. Left on bases—Cleveland, 7; Detroit, 10. Bases on balls—Off Uhle, 3; Cooper, 3. Struck out—By Stoner, 1; Uhle, 2. Hits—Off Cooper, 4 in 2 1-3 innings; Collins, 1 in 1-3; Stoner, 0 in 2 1-3; Johns, 2 in 1. Hit by pitcher—Sewell by Cooper; Warner by Uhle. Wild pitch—Collins. Losing pitcher—Cooper. Umpires—North and Dineen. Time of game—2h. 10m.

WHITE SOX WIN

CHICAGO, June 28. (AP)—Jim Edwards pitched in fine form today, holding St. Louis to four scattered hits, while striking out seven men and shutting out the visitors, 7 to 0, in the final game of the series. Chicago won the game by hitting opportunely, behind bases on balls, off Vangilder. They increased the lead by bunching hits off Nevers in the eighth inning. The infield defense behind Edwards was outstanding. Score:

ST. LOUIS	AB	R	H	O	A
Durst,cf	3	0	0	1	0
Melillo,2b	3	0	0	1	4
Sisler,1b	4	0	0	17	0
Mel'ne,3b	3	0	0	2	1
Miller,lf	3	0	0	2	0
Rice,rf	3	0	1	1	0
Dixon,c	3	0	0	0	1
Gerber,ss	3	0	0	4	0
Vangilder,p	1	0	0	0	1
Wingard,p	0	0	0	0	0
Hargrave,x	1	0	0	0	0
Nevers,p	0	0	0	0	0
Totals	29	0	1	28	7

CHICAGO	AB	R	H	O	A
Mostil,cf	4	1	1	3	0
Hu'field,ss	4	0	0	1	3
Collins,2b	3	1	1	3	5
Stuart,1b	3	1	1	10	1
Falk,lf	3	1	1	2	0
Harris,lf	1	1	1	1	0
Harrell,rf	3	0	0	1	0
Kamm,3b	3	0	0	1	0
Schalk,c	3	0	0	1	0
Edwards,p	3	0	1	0	2
Totals	33	7	10	27	13

y—Batted for Wingard in 8th.

SCORE BY INNINGS

St. Louis	0	0	0	0	0	0	0	0	0	—0
Chicago	0	0	1	0	0	0	0	2	x	—7

SUMMARY

Error—Rice. Two-base hit—McManus. Stolen base—Collins. Sacrifice—Barrett, Schalk, Edwards. Double plays—Sheely to Hunnefield; Collins to Hunnefield to Sheely; Hunnefield to Collins to Sheely; Wingard to McManus to Sisler. Left on bases—St. Louis, 7; Chicago, 6. Bases on balls—Off Vangilder 2; Edwards, 2; Wingard, 1. Struck out—By Edwards, 7. Hits—Off Vangilder, 9 in 2 innings (none out in third); Wingard, 2 in 5; Nevers, 2 in 1. Hit by pitcher—By Vangilder (Collins.) Losing pitcher—Vangilder. Umpires—Owens, McGowan and Ormsby. Time—1h. 41m.

SOLONS SUNK

BOSTON, June 28. (AP)—Ogden, of Washington, was hit hard for six innings today and the Senators lost to Boston, 6 to 2. Ogden and Palmero, who relieved him, let the Red Sox have fifteen hits, while Wiltse held the visitors to three. Flagstead had a perfect day at bat. Score:

WASHINGTON	AB	R	H	O	A
Rice,cf	3	0	0	1	0
B. Harris,2b	4	1	1	2	4
Goslin,lf	4	0	0	1	0
J. Harris,rf	3	0	0	0	0
Judge,1b	4	0	0	13	1
Ruel,3b	4	0	1	1	3
Peck,ss	3	1	0	1	3
Ruel,c	3	0	1	4	2
Ogden,p	2	0	0	0	3
Jeanes,†	1	0	0	0	0
Palmero,p	0	0	0	0	0
Reeves,††	0	0	0	0	0
Totals	33	2	3	24	19

BOSTON	AB	R	H	O	A
Fl'stead,rf	4	1	4	1	0
Herrera,3b	4	0	1	0	3
Todt,1b	4	0	0	11	0
Jacobson,rf	4	0	3	3	0
Regan,2b	3	0	0	7	4
Shaner,lf	4	0	1	2	0
Rigney,ss	4	0	1	1	3
Stokes,c	3	1	1	4	0
Wiltse,p	3	0	1	0	3
Totals	33	2	12	27	14

†—Batted for Ogden in 7th.
††—Batted for Palmero in 9th.

SCORE BY INNINGS

Washington	0	1	0	0	0	0	0	1	0	—2
Boston	1	0	0	0	0	1	0	0	x	—2

SUMMARY

Errors—Rigney, Wiltse. Two-base hits—Ruel, Todt, Stokes 2, Flagstead. Stolen base—Peck. Sacrifices—J. Harris, Herrera. Double plays—Judge to Peck to B. Harris; Peck to B. Harris to Judge; B. Harris to Peck to Judge; Rigney to Ruel to Judge; Herrera to Rigney to Todt. Left on bases—Washington, 7; Boston, 10. Bases on balls—Off Ogden, 3; Palmero, 3; Wiltse, 4. Struck out—By Ogden, 1; Wiltse, 3. Hits—Off Ogden, 13 in 6 innings; Palmero, 2 in 2 innings. Hit by pitched ball—By Ogden (Shaner, Flagstead); by Wiltse (Goslin.) Losing pitcher—Ogden. Umpires—Connolly, Rowland and Evans. Time—1h. 55m.

BLACK BASS ON DISPLAY

A big display of black bass caught at Sweetwater Dam, San Diego county, has been on display at the Tufts-Lyon Arms Company the past few days. The fish were sent to the city by Carl Klindt of the San Diego Cycle and Arms Company.

COLEMANS SIGN FOR CITY PLAY

California Youngsters Golf for City Crown

Local Stars Urged to Play in Municipal Event

Qualifying Opens Saturday; Matches Played Weekly

BY BILL WISE

Fay and Lester Coleman of the California Club, two local juniors who are toting their way to West Coast fame, have entered the municipal city championship that will get under way at Griffith Park this week, and at the present writing the qualifying field promises to include the names of scores of the best golfers in this vicinity.

LESTER COLEMAN.

The event is open to all golfers with an established handicap rating and should be one of the best tournaments of the year. The title is a very representative one and carries considerable more weight than any local event, excepting championship affairs. The Warren G. Harding Memorial course in Griffith Park is one of the best municipal layouts in the country and the city public championship deserves the entire support of the local fraternity.

Many of the best golfers in California learned their game over the rolling course that accommodates thousands weekly and, in addition to the sporting feature, there should be enough romance to turn the coming event into a sort of "Old Home Week" for the scores of local golfers who broke their first rules while plugging along the then sand layout.

Griffith is in very fine shape—and should draw all of the long drivers in Los Angeles for the championship tilt. There will be thirty-two players in the title flight and sixteen in all other flights. There will only be defeated eight brackets in the championship, but there will be a special eighteen-hole medal round, with handicap, for nonqualified and players defeated in first-round matches. There will be prizes for the winners and runners-up in each flight, also low gross and low net prizes in the qualifying play as well as the added consolation round.

Players may qualify either Saturday, Sunday or Monday. Ike Wentworth, tourney chairman, and Emil Rossel have made special arrangements to care for contestants in the champion

er Yankees

HAGEN CLAIMS BRITONS LAZY

Peerless Pro Criticised by English Golfers

Claim Heavy Schedule Ruins Locals in Open

May Advance Date of Golf Classic Next Year

LONDON, June 28. (AP)—Walter Hagen's opinion of what is the trouble with British golf, as printed in the Evening News, has resulted in a mild storm of disagreement among the players who participated in the recent tournaments.

WALTER HAGEN

Many of the British players disagree with Hagen's diagnosis that "young British players are too goth dam lazy," while others feel that by the time the open championship comes around they have been worn out by preceding tournaments.

Ted Ray, well-known British professional, disagreed as to Hagen's suggestion that British golfers are no good match players. "Why, we beat the Americans at Wentworth in the Samuel Rider cup in the singles and foursomes," Ray said. "British courses have suited the Americans this year. The greens have been very slow and we British professionals are accustomed to fast greens in the summer. As to being lazy, well, there are a lot of big tournaments just before the championship and we haven't much time for practice."

Aubrey Boomer, winner of the Daily Mail tournament, who fell far behind in the open championship, said that it was difficult to keep up form for two months, a task that most British players have to face. "Had some of us not entered in the bigger tournament before St. Anne's, there might have been a different story at the open," he asserted.

ICAN FACES GREAT HITTER

Rates as Puncher of Real Ability

Confident That He Can Upset Opponent

Joe Gans and Layman in Semi-Wind-up

BY KAY OWE

Colima—pride of Whittier and Mexico—meets tonight a chap who probably the hardest hitting opponent he has faced since that memorable bout four years ago when he battled Jack Delaney. Cowboy Willis is the boy with the iron fist and the show takes place at Vernon with indications pointing to a record crowd, particularly with Willis in the top spot.

Colima—when was comparatively unknown, but he was and still is a dangerous hitter. He scored a technical knockout over Colima, than a boy yet in his "teens."

Willis is bucking the task of a newcomer here, where he will be a short-ender until fans see him really tested, and against Colima, he is sure to be forced to his best.

But no invader has yet come here with the record back of the 21-year-old Willis has. At all places where their trails in the quest for the Pacific welterweight championship. Willis held that title up to about a year ago, when he was knocked out by Lemaki in Seattle.

Willis was defeated afterward by Roche, the overnight sensation from the Italian colony of Oakland. Roche was beaten then by Nilsen, losing by a technical knockout. Soon after this Willis scored a clean knockout over Nilsen.

Nilsen whipped Roche [illegible] was the Coast champion, [illegible] the western diadem until [illegible] recently was given a six-round decision over the St. Paul [illegible]. This really puts the Willis on Lemaki's head—if [illegible] the fact that Willis has [illegible] the man who beat the [illegible] knocked out Colima places [illegible] up of the heap. He is a [illegible] short puncher. Before he [illegible] Roche in San Francisco he [illegible] as a set-up. The day after [illegible] he was hailed as the second [illegible] Ketchell.

Joe Gans is matched to [illegible] Joe Layman in the eight-[illegible] semifinal. While Layman [illegible] a soft touch on paper in the stag-colored lightweight, it may prove an upset. Layman held Gans to a draw [illegible] a year ago at the Ly[illegible] Club and he is confident [illegible] can make a show of Larney [illegible]'s boy. Layman is a [illegible] and one lucky punch has [illegible] a lot of battles.

Joe, one of the best specialists around, meets Joe [illegible] in a six. Neff has stopped [illegible] three opponents. A few [illegible] up he stopped Young Nino, [illegible] brother of Pimenthal, at [illegible]. In this match is some[illegible] of a grudge on the part of the [illegible] family.

[illegible] McCoy and Frankie Tierney, [illegible] open the show in an [illegible] event.

[illegible] and Willis are expected to [illegible] close, Colima at 155 and [illegible] at 157 or 158. Their measurements [illegible] they are closely matched [illegible].

A YEAR

uine Panama
oven in Equador

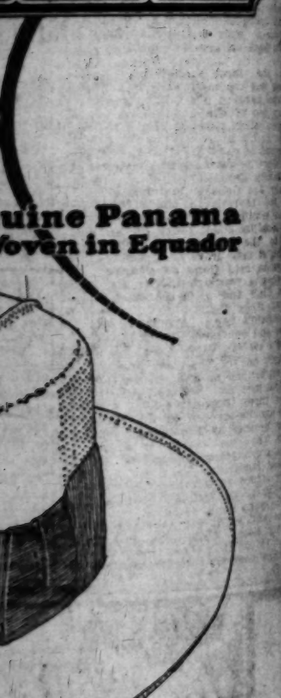

The "Del Monte" $6

D MEN
cations

DUNLAN, with
ht, provided the
e of the smartest
ever created.
and sweeping...
n stylish...the
bands set off the
weave. It is the
e Panamas...an-
style triumph!

Hat Stores
INC.
LONG BEACH
Third—Cor. Pine Ave.

Colima and Willis in Main Event at Vernon Tonight

TOPS VERNON FIGHT CARD TONIGHT

Bert Colima, Vernon's sweetheart, meets Cowboy Jack Willis in the main event of tonight's boxing show at Jack Doyle's arena. Bert is once more in the good graces of local fans following his spectacular victory over Owen Phelps a month ago. He hopes to continue on the upgrade by trimming Willis this evening. Photo shows Bert crawling through the ropes.

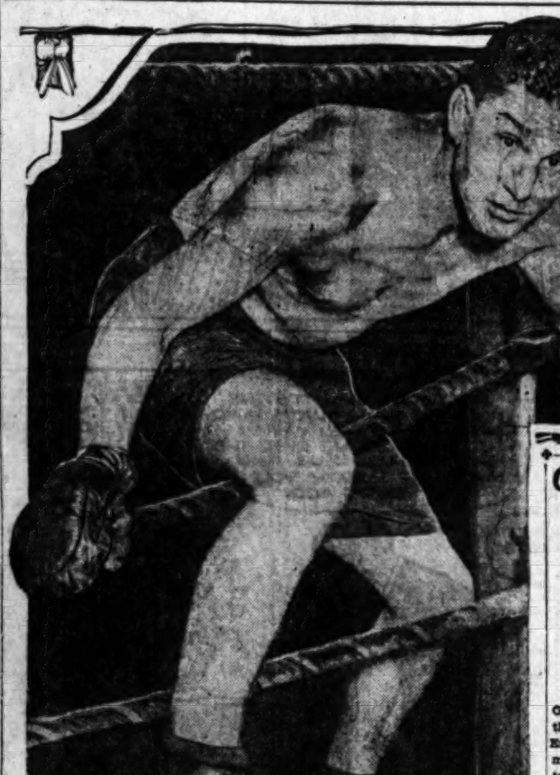

BREAKS MAY DECIDE BOUT

Lutze and Londos so Evenly Matched for Mat Tussle That Dopesters Are Stuck

Nick Lutze, the collegiate wrestling sensation, and Jimmy Londos, the Greek star, are so evenly matched that the one getting the "breaks" tomorrow night in their match at the Olympic Auditorium will win two out of the three falls.

That is the prediction being made by the "dopesters" who saw the men in their furious battle a month ago, and are trying to pick up tomorrow night's winner. They maintain that there is so little to choose between them in wrestling skill and in strength, speed, and other ways physically that it will only be a question of which one takes advantage of an opening to clamp on a winning hold.

JIM LONDOS.

In this respect Londos will be installed as a slight favorite, for the Greek has proved to be the quickest thinker and one of the most finished mat strategists ever to appear here. His victory over Lutze in their furious battle a month ago was attributed to his ability to take advantage of an opponent's momentary weakness.

Lutze, a college-bred athlete, however, also is given much credit for using his "noodle" to advantage on the mat, and he may turn the tables on Londos tomorrow night. The fact that he had Londos in a bad way several times in their last meeting, is a good indication of his class for nobody but Champion Joe Stecher was previously able to make the Greek heavyweight stay on the defensive.

Renato Gardini, the Italian grappler, and George Kotsonaros, the Greek heavyweight, will both wind up training today for their bout in the semifinal to the Lutze-Londos match tomorrow night. Each is out to start a campaign which he hopes will take him up the ladder to a match with World's Champion Joe Stecher for the title.

Smart, Reversible Cuffs a new idea in shirts

There's a world of clean satisfaction in the Philcuff Shirt. Its cuffs *reverse*—on an instant's notice. Like the Van Heusen Collar, these cuffs are made in one piece, without linings—*and* the fold is woven in. Price, $3.00

Philcuff Shirt
WITH SEMI SOFT CUFFS

Made by PHILLIPS-JONES, N. Y. on the same principle as VAN HEUSEN the World's Smartest COLLAR

OLYMPIC AUDITORIUM TOMORROW NIGHT, 8:30 P. M. ALL-STAR WRESTLING
Lou Daro Presents
Lutze vs. Jim Londos
and Two Other Star Bouts
Seats on Sale Now at Olympic Auditorium Box Office, Grand Avenue and Eighteenth Street. Phone WEstmore 6477
4000 Balcony Seats at $1

BALL TODAY
LEY FIELD
Park and 41st Street
LADIES FREE
Sacramento vs. Los Angeles
Daily, 2:45 P.M. Sundays, 1:30 P.M.

RIVERS WITHIN ONE POUND OF LIMIT FOR TILT

Georgie Rivers will be down to the flyweight limit of 112 pounds with another day's training, his manager, Charley McDonald, announced officially today. The Mexican flyweight challenger who meets Fidel La Barba for the world's championship Wednesday night, July 7, at the Olympic Auditorium, was only one pound overweight yesterday.

Fidel worked yesterday in the gym for the first time, as he returned only Sunday from two weeks at Wheeler Hot Springs. La Barba followed Rivers on the gym floor after Georgie had slugged for four rounds against a clever Japanese bantam and Jack Rychell.

DE LA CRUZ MEETS RICKEY SATURDAY

A nifty fight card has been arranged for the Main-street Athletic Club for next Saturday night. Angel De La Cruz, San Francisco Filipino bantamweight, will meet Joe Rickey, Mexican bantamweight, in the six-round main event. De La Cruz made a sensational appearance at Hollywood last week, when he decisively trimmed Frankie Grandetta in a six-round bout.

Tony Tovar, Sacramento's fighting Mexican welterweight, will meet a tough one in Morris Eagleson in the four-round semifinal. Eagleson made several good starts at local arenas. A real fight is sure to be the result from the minute the bell rings. Joe (Kid) Garcia and Chappy Cruz, another Filipino boxer, meet in the four-round special event. Four other bouts are also billed.

HOLLYWOOD CLUB FORMS BALL LOOPS

Harry Pierson, gymnastic director of the Hollywood Athletic Club, announces the forming of two indoor baseball leagues. The National loop and the American.

The American League will be teams composed of the following: Lions, Kiwanians, Rotarians and the Round Table.

HOLLYWOOD LEGION STADIUM FRI. NITE AT 8 BOXING

GERTRUDE EDERLE IN LONG SWIM

Startles Europeans When She Beats Cold Water in Channel Practice

BOULONGE (France) June 28. (AP) Gertrude Ederle of New York, who this year will try again to swim the English Channel, astounded the swimming fans yesterday afternoon by taking off at Cape Grisnez and swimming to Wimereux. She was in the water three hours. Helmy, the Egyptian swimmer, accompanied her halfway, but was forced to quit on account of the cold water.

Lillian Cannon of Baltimore, Md., who also hopes to swim the channel, was in the water for two periods of one hour and a quarter each.

Four Jockeys Badly Hurt in Spill on Track

LATONIA (Ky.) June 28. (AP)—Four jockeys were seriously hurt at Latonia today in the worst accident of the current Kentucky racing season. The spill came in the running of the mile and seventy yards feature event, won by J. N. Camden's Rothermel which showed a high order of speed to beat out Marconi, Alleghan and Rural Rout. These four were the only horse that did not go down.

After the field had gone three-quarters of a mile, Breakfast Bell, ridden by L. Craver, fell when running in third place. Kentucky Cardinal then tumbled over the Bradley filly and in rapid succession Giblon and Guest of Honor went down.

The injured jockeys are: J. Dilles, broken left collar bone; Sammy Steele, right leg broken above the knee; R. Lee, several fingers cut and broken, and severe bruises; L. Craver, cuts and bruises about the head.

The horses escaped injury.

KAPLAN STOPS GARCIA IN BOUT

(Continued from First Page)

around with a right hook to the chin as the bell rang.

ROUND TWO

The Kid hit to the face and then straightened out his challenger from a crouch with a right uppercut. Garcia drove in the head and they wrestled to the ropes. The champion staggered Garcia with a driving right to the body. At close quarters he pumped to the body with both arms. They both took one on the chin and clinched. They were wrestling at the bell.

ROUND THREE

Garcia came out with a rush, down to the body with both hands and a clinch followed. Kaplan straightened Garcia from a crouch with a right uppercut followed by a right to chin. They fought for the most part at close quarters. Garcia dropped his right and the champion flashed over a left to the jaw, which slowed the challenger. The bell found them wrestling.

ROUND FOUR

The champion slipped over his right uppercut again and clinched Garcia in the ropes. Garcia landed two wilds lefts to the head. The champion missed a left lead and almost floored the referee. Garcia dashed him in time to meet a well-timed uppercut. Garcia slowed the champion with a lashing left to the jaw and put over another left to the same spot, but the bell interrupted a follow.

ROUND FIVE

Kaplan stepped in with his left to the head and jarred Garcia with a straight right to the jaw. Kaplan landed a hard left to the body and Garcia missed with his right. The champion started a furious offensive with both hands and brought blood to the challenger's nose. Garcia dropped his head and met Kaplan's left hook to the face. The one-two punch to the head forced Garcia to clinch and the bell rang before they could be separated.

ROUND SIX

Kaplan landed with both gloves to the head. Garcia countered weakly to the body. Another right uppercut sent Garcia's head back. Still another, landing in Garcia's midsection, forced him to give ground and Kaplan chased him to the ropes. They were dancing for an opening at the bell.

ROUND SEVEN

They clinched and Garcia landed both hands hard to the body. Garcia flashed his right to the head and Kaplan jarred him in the ropes. The champion drove a nasty right to the head which brought fresh blood from Garcia's nose. Garcia staggered Kaplan with a right to the face, but Kaplan tore in and punished him to the body. The bell found them punching away at close quarters.

ROUND EIGHT

Kaplan punished Garcia with both gloves to the body. He sagged the challenger's knees with a stiff right uppercut, but Garcia came back with a right to the jaw. Garcia staggered Kaplan with a left to the head. A short left hook sent Garcia to the canvas for six. Another left hook to the body sent him down for another count of six. When he got to his feet Kaplan charged in and drove a right uppercut to the chin which sent Garcia to the canvas for a count of two just before the bell rang.

ROUND NINE

Kaplan rushed out of his corner and floored Garcia with another right to the chin. The challenger took six and came up. A left to the head sent Garcia down for five. The champion charged again and with both gloves flying sent Garcia down again, but he came up at the count of three. Garcia grabbed the ropes and endeavored to hang on the champion, but Kaplan pushed him away and charged again. Garcia was apparently out on his feet, but he hung on in a desperate attempt to stem the tide which was slowly overpowering him. The bell found Garcia very weak.

ROUND TEN

Kaplan rushed out of his corner and met Garcia as he came out. They clinched, then Kaplan stepped in and measured his challenger and drove a terrific right to the body which stretched the challenger for a count of nine. He staggered to his feet and reeled around unsteadily and the referee stepped in, stopped the match and raised Kaplan's hand in token of victory.

CLEARY PAPA AGAIN

Jimmy Cleary, popular local semi-professional baseball official, is passing around the cigars again. Mrs. Cleary yesterday became the proud mother of a bouncing baby girl. Both are reported as doing well. Two boys and a girl now bless the Cleary household.

HUSKIES BEAT NAVY BY SPURT

California Oarsmen Fourth in Varsity Event

Puget Sound Rowers Also Win Junior Varsity

Columbia Grabs First Honors in Frosh Race

(Continued from First Page)

Huskies across the line a length and a half in front, while California, Syracuse, Cornell and Columbia trailed in the rear.

COLUMBIA WINS

The freshman contest over a two-mile course, the remaining race of the regatta, resulted in a smashing victory for Columbia's unbeaten yearlings, who pulled out the East's only triumph in impressive fashion. They took the measure of California's freshmen by five lengths, while Syracuse, Pennsylvania and Cornell brought up the rear in that order.

Thus the favorites carried off all three prizes in a regatta which drew together a record-breaking array of nineteen crews and witnessed a new high-water mark in intersectional rivalry, with Washington carrying away more glory than any previous invader has gathered in the twenty-nine years of Intercollegiate Rowing Association history.

In scoring their double triumph, Washington's rangy sweep-swingers registered their second straight victory in the junior varsity race, and captured the varsity crown for the third time in four years.

SWEET REVENGE

It was sweet revenge for Washington in the four-mile classic of the day, for the Huskies squared accounts for the close defeat they suffered a year ago at the hands of the Midshipmen. Thrilling as was the Washington victory, however, in its brilliant exhibition of carsmanship and staying qualities it was closely matched by the courageous final drive of a Navy crew that demonstrated gameness as well as greatness.

Navy went into the varsity race in defense of its title with two members of the crew only recently off the casualty list. Born, at No. 4, had been out of the boat for several days with stomach trouble, while Broadbent, No. 2, experienced a severe muscle strain, but both put forth their full share of a gallant drive.

Washington's first master maneuver came in the first mile of the race, in which the Huskies picked up a lead of nearly a full length before the Navy settled into its stride. In the next mile and a half, Washington doubled this advantage with a half length of open water showing between the shells, but the Navy's persistent spurts finaly began to cut down the margin.

MIDDIES PULL UP

Slowly but steadily the Middies pulled up. Passing under the bridge and going into the last mile barely a half length separated the crews and it seemed that the Sailors' drive would carry them to the front. But Washington had its reserve ready for just such an emergency. As Tom Eddy bent his back to the task of lifting Navy's beat, Al Ulbrickson, Washington's stroke, called on his men and they answered with a spurt that checked the Navy's advance.

It was nip and tuck now, first the Navy and then Washington gaining a few feet as they struggled on toward the finish, amid a shrieking din of boat whistles while spectators on the ships and shores yelled themselves hoarse.

Up and up they lifted the beat, close to forty strokes to the minute, for that final, pulse-stirring duel, but Washington beaten a year ago in much the same sort of finish, had the stamina to tpi the scales in her favor.

The battle for third place was almost as exciting as the Navy-Washington duel, and Syracuse upset most of the advance predictions by outrowing Pennsylvania's widely favored eight and Wisconsin's combination which had been considered a "dark horse" contender for leading honors. Syracuse was six lengths behind the Navy and two at the half in front of Pennsylvania, which, with Columbia, came up fast in the last half-mile to lead California, Wisconsin and Cornell, the last three overlapping one another at the finish.

The freshman race was a runaway for Columbia's sturdy yearlings, who set a terrific pace from the start, holding an open-water advantage over California after the first half-mile and increased this to five lengths at the finish. California barely outlasted Syracuse, leading the Orange by a quarter-length, while Penn and Cornell were far in the ruck.

The junior varsity was a two-crew battle in which Pennsylvania picked up a two-length lead in the first mile, only to see Washington come on steadily to cut this down, draw up on even terms a half-mile from the finish and go on to win by one and a half lengths.

WIDE LEAD

Pennsylvania's junior varsity was six lengths in front of California, which led Syracuse by another length and a half. Cornell trailed the Orange by nearly three lengths, but led Columbia, the remaining entry, in a battle for fifth place. It was by the narrow margin of a few seconds that Cornell, once the ruling power of intercollegiate seas escaped the ignominy of finishing last in all three races.

LEADERS IN MAJOR LOOPS

LEADING HITTERS

	G.	A.B.	R.	H.	Pct.
Ruth, Yankees	67	222	73	88	.396
Hellmann, Tigers	63	223	51	84	.377
Falk, White Sox	71	271	53	101	.373
Speaker, Reds	60	230	43	78	.373
Meusel, Yankees	66	250	53	95	.360
Dugan, Yankees	59	143	13	39	.364
Burns, Indians	70	262	44	101	.355
Tanner, Pirates	59	232	34	78	.351
Mostil, White Sox	64	257	43	90	.350
Cuyler, Pirates	64	257	46	90	.350

HONOR MAJ. GRIFFITH AT L.A.A.C. BANQUET

Maj. Griffith, athletic director of the Western Conference, will be tendered a banquet by the Southern California Football Association at the Los Angeles Athletic Club tomorrow evening. Coaches and admirers are urged to confer with Francis Dougherty of the Board of Education to secure plates at the informal board.

ARROWSMITH
by Sinclair Lewis

THE ISLE OF ST. HUBERT lies in the Southern West Indies; it boasts a population of 104,000. It is an island of sugar cane and fevers, with people sleepy from thin blood—and the Grand haul of bubonic plague has closed in upon it.

DR. MARTIN ARROWSMITH, staff member of the McGurk Institute of Biology, a purely scientific research laboratory financed by Sam McGurk, capitalist, in New York, is sent as the head of an institute commission to the Isle of St. Hubert, which is beleaguered by bubonic plague. Martin is the discoverer of what is believed to be a cure for that disease. He is married, has a robust curiosity, is bedeviled by an erratic temperament and idolizes Dr. Max Gottlieb, director of McGurk. He has persuaded Dr. Gottlieb to deal with the problem upon a strict scientific rather than a broad humanitarian basis.

LEORA TOZER ARROWSMITH, Martin's wife, is a honey-haired princess delightfully bizarre in dress and speech and manners. She is one of the most charming types in modern fiction; she goes to St. Hubert as secretary of the commission.

DR. GUSTAF SONDELIUS, a member of the plague commission, is a soldier of science as well known as a leader of men as he is as a scientist. Fleeces go new ships to him.

DR. GUSTAF SONDELIUS is a soldier of science who is famed not only as a physician but as a leader of men. He has a wide repertoire with plagues—and rats—and is to accompany Martin on the expedition.

PEARL ROBBINS is the Diana-like secretary of the Institute.

DR. R. E. INCHCAPE JONES is surgeon-general of the island. He is youngish, fretful and decidedly inefficient.

KELLETT, the Red Lee, is a member of the St. Hubert House of Assembly.

COL. SIR ROBERT FAIRLAMB is His Excellency the Governor of St. Hubert. An excellent fellow, but an miserable executive.

DR. The REV. IRA HINKLEY is a former classmate of Martin at Winnemac University, who is now a medical missionary at St. Hubert.

The Ice House, that dimmest and most peaceful among saloons, with its cool marble tables, its gilt-touched white walls, had not been closed, though only the oldest topers and the youngest bravos, fresh out from home and agonizingly lonely for Peckham or Walthamstow, for Peel Park or the Cirencester High street, were desperate enough to go there, and of the attendants there remained only one big Jamaica barman.

By chance he was among them all the most divine mixer of the planter's punch, the New Orleans fizz, and the rum swizzle. His masterpieces Sondelius acclaimed, he alone placid among the scary patrons who came in now not to dream but to gulp and flee.

After a day of slaughtering rats and disinfecting houses he sat with Martin, with Martin and Leora, or with whomever he could persuade to linger.

To Gustaf Sondelius, dukes and cobblers were alike remarkable, and Martin was sometimes jealous when he saw Sondelius turning to a cocoa-broker's clerk with the same smile he gave to Martin.

For hours Sondelius talked of Shanghai and epistemology and the painting of Nevinson; for hours he sang scurrilous lyrics of the Quarter, and boomed, "Yey, how I kill the rats at Kellett's wharf today! I don't t'ink one little swizzle would break down too many glomeruli in an honest man's kidneys."

He was cheerful, but never with the reproving and infuriating cheerfulness of an Ira Hinkley. He mocked himself, Martin, Leora and their work.

At home dinner he never cared what he ate (though he did care what he drank,) which at Penrith Lodge was desirable, in view of Leora's efforts to combine the views of Wheatsylvania with the standards of West Indian servants and the absence of daily deliveries.

He shouted and sang — and took precautions for working among rats and the agile fleas; the high boots, the strapped wrists, and the rubber-neck-band which he had invented and which is known in every tropical supply shop today as the Sondelius Anti-vermin Neck Protector.

It happened that he was, without Martin or Gottlieb ever understanding it, the most brilliant as well as the least pompous and therefore the least appreciated warrior against epidemics that the world has known.

Thus with Sondelius, though for Martin there were as yet but embarrassment and futility and the fear of fear.

* * *

To persuade the shopkeeping lords of St. Hubert to endure a test in which half of them might die, so that all plague might—perhaps—be ended forever, was impossible. Martin argued with Inchcape Jones, with Sondelius, but he had no favor, and he began to meditate a political campaign as he would have meditated an experiment.

He had seen the suffering of the plague and he had (though he still resisted) been tempted to forget experimentation, to give up the possible saving of millions for the immediate saving of thousands.

Inchcape Jones, a little rested now under Sondelius's padded bullying and able to slip into a sane routine, drove Martin to the village of Carib, which, because of its pest of infected ground squirrels, was proportionately worse smitten than Blackwater.

They sped out of the capital by white shell roads agonizing to the sun-poisoned eyes; they left the dusty shanties of suburban Tamtown for a land cool with bare coco groves and palmettos, thick with sugar-cane. From a hilltop they swung down a curving road to a beach where the high surf boomed to limestone caves. It seemed impossible that this joyous shore could be threatened by a thing so ugly as plague, the slimy creature of dark alleys.

The motor cut through a singing trade wind which told of clean sails and disdainful men. They darted on where the foam feathers below Point Carib and where, round that lone royal palm on the headland, the bright wind hums. They slipped into a hot valley, and came to the village of Carib and to creeping horror.

The plague had been dismaying in Blackwater; in Carib it was the end of all things. The rat-fleas had found fat homes in the ground squirrels which burrowed in every garden about the village. In Blackwater there had from the first been isolation of the sick, but in Carib death was in every house, and the village was surrounded by soldier police, with bayonets, who let no one come or go, save the doctors.

Martin was guided down the stinking street of cottages palm-thatched and walled with cow-dung plaster on bamboo laths, cottages shared by the roosters and the goats. He heard men shrieking in delirium; a dozen times he saw that face of terror—sunken bloody eyes, drawn face, open mouth—which marks the Black Death; and once he beheld an exquisite girl child in coma on the edge of death, her tongue black and round her the scent of the tomb.

They fled away, to Point Carib and the trade wind, and when Inchcape Jones demanded, "After that sort of thing, can you really talk of experimenting?" then Martin shook his head, while he tried to recall the vision of Gottlieb and all their little plans: "half to get the phage, half to be sternly deprived."

It came to him that Gottlieb, in his secluded innocence, had not realized what it meant to gain leave to experiment amid the hysteria of an epidemic.

He went to the Ice House; he had a drink with a frightened clerk from Derbyshire; he regained the picture of Gottlieb's sunken, demanding eyes; and he swore that he would not yield to a compassion which in the end would make all compassion futile.

Since Inchcape Jones could not understand the need of experimentation, he would call on the Governor, Colonel Sir Robert Fairlamb.

* * *

Though Government House was officially the chief residence of St. Hubert, it was but a thatched bungalow a little larger than Martin's own Penrith Lodge. When he saw it, Martin felt more easy, and he ambled up to the broad steps, at nine of the evening, as though he were dropping in to call on a neighbor in Wheatsylvania.

He was stopped by a Jamaican man-servant of appalling courtesy.

He snorted that he was Dr. Arrowsmith, head of the McGurk Commission, and he was sorry but he must see Sir Robert at once.

The servant was suggesting, in his blandest and most annoying manner, that really Dr. Uh would do better to see the Surgeon General, when a broad red face and a broad red voice projected themselves over the veranda railing, with a rumble of, "Send him up, Jackson, and don't be a fool!"

Sir Robert and Lady Fairlamb were finishing dinner on the verandah, at a small round table littered with coffee and liqueurs and starred with candles. She was a slight, nervous insignificance; he was rather puffy, very flushed, undoubtedly courageous, and altogether dismayed; and at a time when no laundress dared go anywhere, his evening shirt was luminous.

Martin was in his now beloved linen suit, with a crumply soft shirt which Leora had been meanin' to wash.

Martin explained what he wanted to do—what he must do, if the world was ever to get over the absurdity of having plague.

Sir Robert listened so agressably that Martin thought he understood, but at the end he bellowed:

"Young man, if I were commanding a division at the front, with a dud show, an awful show, going on, and a War Office clerk asked me to risk the whole thing to try out some precious little invention of his own, can you imagine what I'd answer? There isn't much I can do now—these doctor Johnnies have taken everything out of my hands—but as far as possible I shall certainly prevent you Yankee vivisectionists from coming in and using us as a lot of sanguinary — sorry, Evelyn — sanguinary corpses. Good night, sir!"

The next installment of this most absorbing novel—written by the author of "Main Street" and "Babbitt"—will appear in tomorrow's Times. Watch for it.

[Copyright, 1926, by the Bradley Syndicate]

GRUNION DUE TO GALLOP TONIGHT

Authorities on fishing are out with the statement that grunion will run tonight. The elusive fish are supposed to make their nocturnal appearance at 11:53 p.m. The fish are also slated to gallop again tomorrow night, the time being 12:58 o'clock. This week's run is said to be the last of the season for the water delicacy.

SLUGGING SACS FACE SERAPHS

(Continued from First Page)

can see how the Saca were batting last week.

Monroe led the Saca in hitting last week, with a .364 mark, while McLaughlin and Davis closely trailed him with averages of .434 and .417, respectively.

Buddy Ryan's club has been without the services of Ray French, the Sacs' star shortstop, who was leading the team in hitting up until the time he broke a bone in his foot about three weeks ago. Jack Knight is now performing in French's position and filling the bill quite capably. Knight is a handy man for the Solons to have around, for he can fill in at almost any position, and he still hits the ball with much gusto, despite his graying locks.

Freddy Pfahler, former L. A. High boy, who was signed by Sacramento at the request of French, was given a chance to fill his sponsor's shoes when French was first injured. However, Pfahler, while he is a great prospect, is still a little weak at the plate, so he was supplanted by the veteran Knight.

AT FULL STRENGTH

The Angels will be able to present their full strength against the Solons this week, and will be out to give the lads from "the heart of California" a little kick or two down the ladder. Johnny Mitchell returned to the line-up in Sunday's tilts, while Art Jahn, whose .338 batting mark gives the Seraphs a lot more punch, will get back in the game today. Rube Yarrison's ailing flipper is also coming around under the magic tugs of Doc Spencer, so he will probably start one of the nine games against the Sacs.

Elmer Jacobs will take the mound against the visitors in the series opener, said Marty Krug Sunday. The big right-hander has had a lot of tough breaks in his last three starts and is due to turn in a win today. Buddy Ryan said that he had three twirlers ready to throw against the Angels and would decide today his choice of Ray Keating, "Specs" Shea or "Speed" Martin.

LAWN BOWLERS MEET IN BIG TOURNAMENT

The teams entered in the international lawn-bowling tournament to take place at Exposition Park, July 4, are being reduced to one from each country. Ireland, Wales, England and Italy are ready for play, while America, Scotland and Canada have several teams to eliminiate. Recently arriving from Italy for this tournament are the Ronselli brothers, who have been in daily practice at the Exposition Park greens.

WHERE TO DINE

Luncheon 50c
New Hotel
Rosslyn
HART BROS., Proprietors.
Fifth and Main Sts., Los Angeles.
Copy of Menu Served Today, June 29
SERVED FROM 11:30 A.M. TO 2 P.M.
SOUP
Oxtail English Style
RELISHES
Ripe Olives
Green Onions Radishes Pickles
FISH
Boiled Fish
ENTRIES
Braised Shortribs Beef, Jardinière
Broiled Pig Hocks, Young Cabbage
Hamburger Roll, Sweet Potatoes
Braised Liver, Fine Herbs
Vegetarian Lunch a la Rosslyn
Individual Baked Pork and Beans
COLD MEATS
Assorted Cold Meats with Potato Salad
ROASTS
Prime Ribs of Beef Lamb, Mint Sauce
VEGETABLES
Buttered Beets Mashed Potatoes
SALADS
Fruit Salad
Lettuce Salad Lettuce and Tomatoe Salad
DESSERTS
Peach Pie Cherry Pie
Watermelon on Ice
Vanilla Ice Cream
DRINKS
Coffee Tea Ice Tea Milk Buttermilk

Dinner 50c
New Hotel
Rosslyn
HART BROS., Proprietors.
Fifth and Main Sts., Los Angeles.
Copy of Menu Served Today, June 29
SERVED FROM 5 TO 7:30 P.M.
SOUP
Old Fashioned Bean Soup
RELISHES
Ripe Olives
Green Onions Radishes Pickles
FISH
Baked Fish, Parsley Sauce
ENTRIES
Vegetarian Lunch a la Rosslyn
Pot Roast Beef, Noodles
Braised Short Ribs of Beef, Bourguignonne
Beef Stew, Vegetables
Princesse Veal Cutlet
Boiled Beef, Horse Radish Sauce
Individual Baked Pork and Beans
ROASTS, STEAKS AND CHOPS
Prime Ribs of Beef Pork with Apple Sauce
T-Bone Steak, Mushroom Entre
Lamb Chops, Mint Entre
Tenderloin Steak, Mushroom Entre
COLD MEATS
Assorted Cold Meats with Potato Salad
VEGETABLES
Spinach Lima Beans New Potatoes
SALADS
Cucumber Salad
Lettuce Salad Lettuce and Tomato Salad
DESSERTS
Apple Pie Cocoanut Cream Pie
Watermelon on Ice
Vanilla Ice Cream
Cake
DRINKS
Coffee Tea Ice Tea Milk Buttermilk

Europa Cafe
612 South Vermont
DRexel 1915.
The Leading Italian-French Restaurant
Service Table d'Hote or a la Carte from 11 A.M. to 12 P.M.

delicious food flawlessly served
Dine here tonight
Table d'Hote Dinner 6 to 8 or a la carte
VAN NUYS HOTEL cafe
FOURTH AT MAIN Los Angeles

Mme. Zucca Inn
610 North Spring St.
Music, Dancing, Entertainment
Phone MAin 4067.

The MONTMARTRE Cafe in Hollywood

VERNON
40th and Santa Fe Ave.
Entertainment and DANCING

The Times popular "Where-to-Dine" suggestions appear every Tuesday, Friday and Saturday.

CHUCKLES from LIFE

[Copyright Life Pub. Co.]

"Newrich seems perfectly satisfied with himself."
"Why, he's so prosperous he talks of going back on a visit to his old home town."

Places of Worship

"What are all these beautifully adorned buildings, to which your people flock every Sunday, where the dim lights illumine the ornamented walls and ceiling, where the sound of sweet organ music is heard, where people sit quiet and contented after the labors of the week?" asked the Distinguished Visitor.

"Oh, those," I answered; "those are the movies."

THE GUMPS

And You May Lay to That

By Sidney

GASOLINE ALLEY

Has Anybody Seen a Bride and Groom?

By

Holiday Days—Away From Home

By Gluyas Williams

ELLA CINDERS

It Was All a Mistake

By Bill Conselman and Charlie Plumb

WINNIE WINKLE, THE BREADWINNER

Back Where They Started

By

REG'LAR FELLERS

Copyright, 1926, by the Bell Syndicate, Inc. Trade Mark Reg. U. S. Pat. Off.

By Gene Byrnes

Blabbermouth Gets Stung

MOON MULLINS—

Kayo Has Them All Playing Seesaw

By Willi

HAROLD TEEN

The Initial Showing

By Carl

By Sidney Smith

By King

an and Charlie Plumb

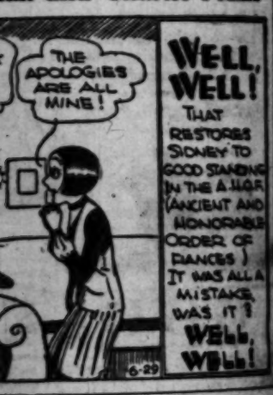

By Branner

By Willard

By Carl E

Agmel
Standardized Food, Magney Plant Sap
Iron Mixture, Now Used to Treat
KIDNEYS
of Mexico comes a wonderful
remedy for kidney troubles.
Agmel and has been success-
ful in 97 per cent of Bright's disease
cases tested. Hundreds of endorse-
ments received. In many cases urine
albumin has
cleared in one month. Stops
pain in nights, corrects bed-wetting
and prostatitis.
Not a Drug—Not a Medicine
Agmel is not a medicine. It is the
concentrated sap of the Mexican Ma-
guey plant, exactly as it comes from
the plant, except for removal of
fiber. Contains no drugs or alcohol.
The Maguey sap has been used 1000
years in Mexico to treat diseases. It
has been recognized by medical
men of European and American
clinics have for years been send-
ing healthy patients to Mexico to
drink it for Kidney disorders. Now
the process it is available in U. S.
Mineral Yeasts and Vitamines
The unpleasant uncooked syrup-
like sap is rich in vitamines, minerals and
yeasts which rebuild sick tissues so
that failing organs regain function
and strength. Agmel is also
rich in Agavose, a form of sweet
sugar in the Maguey, which is
easily assimilated and creates vital
energy that overcomes disease. Doc-
tors recommend Agmel.
Amazing results secured in acute
and chronic cases of Bright's disease
and other kidney disorders.
Thousands of doctors and users
of Agmel have been opened at $1.25
per bottle, and at $10 6. Bottle
Agmel—in Hollywood at
Drug Store, Beach at 17th
and Main. You are welcome
to visit Agmel Plant. Phone for complete
information and a taste Agmel free.
Write or inquire for free literature.
Agmel Laboratories, Inc.
Agmel Building, Los Angeles
Please send me particulars and booklet.
Name
Address
City

Tell your Story with Pictures
Service is The Chron-
icle—the only newspaper
in San Francisco with
Rotogravure.
H. Hindl Co., Flour Mills,
representatives.
Phone TUxtor 2004
San Francisco Chronicle

666
Is a Prescription for
Colds, Flu, Dengue,
Fever and Malaria.
It kills the germs.

GLOBE RACE AT HALF-WAY POST

Russian Telegraph Rules Prevent Messages

Difficulty Overcome After Many Translations

Travelers Much Impressed by Plane Service

BY EDWARD S. EVANS

[Copyright, 1926, by North American Newspaper Alliance]

NEAR VERKHNEUDINSK, SIBERIA, EN ROUTE CHITA, June 28. (Exclusive)—After a silence of two days Linton Wells and I finally have been able to forward the story of our effort to break the record for circling the globe. We were unable to get telegraph operators along the line to accept our messages, written in Latin script and as neither of us could master the intricacies of the thirty-six-letter Russian alphabet we were compelled to leave The Times and the North American Newspaper Alliance without information on our journey, now in its twelfth day.

We finally got our messages out through a German passenger and a Russian porter. The German understood English and the porter understood German. We write our messages in English, the German translates them into "Deutsch" and the porter translates them from German to Russian. At Moscow they are translated into English.

After the four days of haste from Cherbourg to Omsk, during which Linton and I traveled an average of nearly 1100 miles a day, the luxury of stretching out on this train with nothing to worry about offsets any boredom we may feel occasionally. Today we should pass through Verkhneudinsk, the geographical half-way mark of our trip, and tomorrow morning at 10 o'clock we transfer at Chita from this train to the Mongolian Railway, which is to carry us to Manchouli and Harbin. We should reach Harbin, in Manchuria, at 11:35 p.m. Wednesday. There we begin a hasty series of transfers.

In four hours a special train will carry us to Changchun. There a plane loans us by Chang Tso-Lin, war lord of Manchuria, meets us to carry us down to Mukden, and from Mukden to Antung, near the Korean border.

This plane cannot cross into Korea, so we will take a train there for Fusan, arriving in Fusan Friday morning. A boat will carry us across the Sea of Japan to Shimonoseki late Friday night and late Saturday we expect to reach Yokohama by train. Twenty minutes after our train arrives, the Empress of Asia will sail for Victoria. We hope to be aboard.

From Harbin to the steamer our time between jumps averages about twenty minutes.

Once aboard the Asia and this race is in our pocket. We will complete the circuit of the globe in twenty-eight days, more than a week less than the John Henry Mears record.

Wells and I are in perfect condition and both agreed that this experience is worth all the expense and effort we have put into it. In our fours days' sprint we managed to get along on three hours of sleep and two square meals and I, suffering from overwork when I left my Detroit office, thrived on it. I am tremendously impressed by the capability of German and Russian air pilots.

The development and expert management which I have witnessed over European airways convince me that this trip is worth while if it merely demonstrates the effect the airplane has had on travel. We have met with splendid hospitality and cooperation at every point, but particularly in Russia. Great crowds have met us everywhere in the soviet domains, and at Krasnoufimsk the peasants, upon hearing that we had not eaten for many hours, gave up the obviously interesting pastime of watching us, dashed into the forest and returned with black bread and raw eggs which they scalded in milk and offered to us. They put a great spread of goat's hair on the ground for us to sit on, but our plane was ready to go and we were compelled to leave after a few hasty gulps of milk. A package containing a dozen raw eggs was thrust into our hands and, while neither of us has any particular fondness for this dish, the eggs were not wasted.

My interest in this country is primarily its industrial possibilities, of course, but despite the astounding wealth and fertility of the plains and forests through which we are running, the performance of the planes which we have used overshadows every other industrial prospect. I have learned here that last year one passenger plane carried 80,000 passengers without an accident; that freight insurance by plane from England to Paris is lower than insurance on freight shipped by boat. I am a confirmed apostle of aircraft and the demonstrations which this trip has furnished me apart from the satisfactory thrills and any pleasure I may have in breaking the record, if we do break it, have been well worth the hardships and the time.

OCEAN LINER KILLS WHALE

Steamer Quivers Under Impact of Ramming Sea Monster

LONDON, June 28. (AP)—The trans-Atlantic liner Berengaria killed a whale at sea yesterday.

Six whales Sunday crossed the bow of the steamer, but one turned back and the liner struck it. The impact caused the big vessel to tremble from stem to stern. A man in the bow was almost thrown overboard.

The whale was instantly killed. It was carried along by the steamer for some distance before it disappeared.

Lotta Crabtree Administrators Given Authority

NEW YORK, June 28. (AP)—Temporary letters of administration were granted today to three Massachusetts administrators of the estate of Lotta Crabtree, noted actress, giving them control of her New York property valued at $186,000.

This property, a small portion of an estate valued at several million dollars, was given as $2000 in personal property and the remainder in real estate. Among the personal property were jewels in a safe deposit box which Miss Crabtree had held as security on a personal loan. The money has been repaid to the estate.

J. W. Robinson Co.

TO ROBINSON'S Wednesday
EVERYBODY IN SO. CAL

Last-Day-of-the-Month Sale
Tomorrow
(Wednesday)
Not Today

All Day From 8 until 5

INTRODUCED for the purpose of clearing stocks of all broken lines, odd sizes and incomplete assortments of goods, the Last-Day-of-the-Month Sale has been developed by J. W. Robinson Co. until it is an institution.

Its tremendous popularity is the result of the simple sincerity of its purpose.

Largest Exclusive Men's Clothing Store in Southern California

Keeping Pace with the Growth and Progress of a Great Store in a Great City

Wood Bros.
Men's Clothes Exclusively
Announces

An Addition of 3200 Square Feet of Clothes and Service Space

—or a Total of 7000 Square Feet of Floor Space Devoted to Men's Clothes Exclusively

LEADERSHIP and phenomenal growth have not been won by chance, nor can the word "luck" be applied as the reason Wood Bros. has held the patronage of Men in hundreds of families for over a fifth of a century. Unfailing quality in Men's Clothes, at prices that have continuously stamped them values superlative, coupled with real, tireless service and the stores' unconditional guarantee, have attracted one generation after another.

Wood Bros. continues its policy in giving customers selections in all seasonal styles and colorings, from several of the best-known manufacturers of Men's clothes in the world. Although from time to time exclusive products from one manufacturer may be featured, there will be no deviation from the established policy of the store, in giving Men and young Men, the widest possible choice of the finest clothes from the best sources in America and from abroad.

Business at this store during the past year has shown an almost phenomenal increase. There have been no sales, no merchandising pyrotechnics, no sensational advertising—just displaying a larger assortment of the finest clothes that the world's markets afford and sold at prices that make them magnificent values.

—Men of Southern California have made possible our big expansion. We are appreciative of their splendid support.

Wood Bros.
Mens Clothes Exclusively
317-319 WEST 6TH
Between Broadway and Hill

The Times Free Information and Resort Bureaus

MAIN OFFICE—CORNER FIRST AND BROADWAY

are for the accommodation and benefit of persons seeking interesting routes of travel, desirable hotels, and rest, recreation and recuperation at the seashore or in the mountains. Particulars are furnished by competent attendants and by correspondence to the general public regarding rates and attractions of railroad and steamship lines, hotels and pleasure and health resorts. Descriptive circulars and transportation literature are kept on hand for inspection and distribution. This service is absolutely free.

Make Your Resort and Hotel RESERVATIONS

FREE OF CHARGE AT THE

Times Information and Resort Bureau, Times Bldg., Bdwy. at First St., or at the Times Branch Office, Information and Resort Bureau, 621 South Spring St. Telephone MEtropolitan 0700.

"Direct-U"

Have you had difficulty in finding some particular advertised product? Have you had to hunt from store to store to find something you had seen advertised? The Times has established a new department, called "Direct-U," which has collected data about thousands upon thousands of trade-named (advertised) products and stands ready to tell you just where you can find the thing you want.

The Times is glad to help its readers and advertisers through this new service—so make free use of it—there is no charge, of course.

All you need do is phone the Los Angeles Times—MEtropolitan 0700—and ask for "Direct-U" Department.

Resorts

CORONADO Tent City

CORONADO BEACH, CALIFORNIA

MORE ATTRACTIVE

Than ever before and with extensive improvements, notably the new beach cottages of permanent design and installation of lavatories or sinks with running water, greater comfort assured.

Moving Pictures With Orchestra
and
DANCING
Every Night

Sunday Afternoon Concerts

Swimming, Aquaplaning, Boating, Fishing, Horseback Riding, Motoring, Tennis, Golf on all grass courses and an excellent children's playground.

Tariff

$1.50 a day, $7.00 week, $28 a month and upward, based on number of occupants and type of accommodations desired.

INFORMATION—RESERVATIONS
at
604 West Sixth Street
(Edwards & Wildey Bldg.)
Near Grand Avenue
Phone VAndike 6684

E. A. SWANSON, Manager
Coronado Beach, California

Arrowhead Springs

America's Famous Spa

Famous hot mud and natural steam spa baths. Known the world over for their curative properties. Enjoy health, rest or pleasure here—7 miles from San Bernardino. Surrounded on all sides by mountains. Unexcelled accommodations at a great modern hotel. Tennis courts, bathing, golf, riding. The best spot in Southern California. Write today for beautifully illustrated booklet. Phone San Bernardino 2186 for reservations. WM. G. BELT, Manager.

ST. ANN'S INN

Special Lunch Daily 75c—Rooms $2.00 to $5.00
Sunday Dinner $1.50. Continuous Service 12 to 8
Broadway, at Sixth Street SANTA ANA

CATALINA IS CALLING

Island Villa and Villa Park—largest one-floor hotel in world; over 1200 bungalettes; $2 and $2.50 per night for two people. Also Hotel St. Catherine. Am. plan, and Hotel Atwater, European. Steamer sails 10 a.m. daily and 2:45 p.m. daily exc. Sun. Tickets: 103 P. E. Bldg. PH. TR. 7961.

MIRAMAR American and European Hotel and Apartments
SANTA MONICA WILSHIRE BLVD. AT OCEAN
Offering Exceptional Appointments
Service and Cuisine—Attractive Rates
Warmer in Winter—Cooler in Summer
BOONE RILEY, Mgr.

BALBOA The little yellow houses with the Japanese curtains. Attractive little furnished Bungalows, $8.00 to $12.50 per week for two—$12.50 to $20 per week for four. Everett Chase, Box 83, Balboa, Calif. Phone 80. Take Newport car at Sixth and Main, Los Angeles—get off at Coronado St., Balboa.

LA JOLLA BLUE SEA COTTAGES
20 furnished housekeeping cottages—1 block from beach—Reasonable daily, week end or weekly rates. See "Times" or write Blue Sea Cottage, La Jolla, Calif.

AZTEC HOTEL at **MONROVIA** SPEND A FEW DAYS AT California's Most Unique Hotel on Foothill Boulevard
Rates $2.00 up with Bath. Special rates by week. 50c Luncheons. $1.00 Dinners.
Phone Main 433. N. H. EDGAR, Prop.

CALIFORNIA HOT SPRINGS
In the San Joaquin Mountains, 75 miles northeast of Bakersfield—3 hours' ride from Los Angeles. Housekeeping cottages, hotel, private baths. Golf course and concrete hot mineral plunge. See Times Resort Bureau or write California Hot Springs, Hot Springs, Tulare Co., Calif.

IDYLLWILD IN THE SAN JACINTO MOUNTAINS—Hotel — Housekeeping — Store — Garage
"WHERE YOU MEET ONLY THE BEST PEOPLE"
Reservations "Times" Information Bureau or Phone San Jacinto 9188. P.O. Idyllwild, Riverside Co., Cal.

Resorts

RIM·OF·THE·WORLD RESORTS

FOREST HOME
California's Only Mountain Resort with Pavement all the Way
No Dust—No Hard Grades.....5240 ft. *Altitude*
Peck-Judah and Information Bureaus...Forest Home, Calif.

PINECREST The San Bernardino Mt. RESORT
Cottages, nicely furnished, now open. Hotel, American Plan, charges moderate, June 19th. Varied amusements—every convenience. Write for illustrated booklet and rates. PINECREST RESORT, Via San Bernardino, Cal.

SEVEN OAKS
A medium priced resort especially arranged for families, in the San Bernardino Mountains. Both American plan and Housekeeping cabins. Phone 6002 Redlands or write Manager, Seven Oaks, Cal.

BIG BEAR RESORTS

MOON CAMP Housekeeping cabins on Lake Front. Dining Room Service. Well-Equipped Grocery. Best Trout and Bass Fishing, Boats, Fishing Tackle, Bathing. For reservations phone Big Bear 60, or See "Times" Information Bureaus.

STILLWELL'S CAMP ON LAKE FRONT
Trout Fishing opened May 1!
Housekeeping cabins. Hotel accommodations. Camp equipped with modern sanitary plumbing, baths, etc. Dining room on water's edge; a la carte service, meals with meals. Concrete tennis court, pool, horseshoes. Dancing with air plane orchestra, week nights. Amusements free to guests. See "Times" or Stillwell's Camp, P.O. Pine Knot. Phone 16.

Fawnskin on the North Shore—BIG BEAR LAKE
CAMP OUT FOURTH OF JULY
Bring your camping equipment and have the time of your life. Every convenience. Celebrate with the motion picture stars. For information call Gladstone 6015.

CAMP EUREKA
Big Bear Lake, write or phone P. O. Pine Knot, Cal. Pa. Bear Valley 71—or see Wm. Fawn, Jr., Under your management. Pure Drug Store. We solicit family trade. Rates to children.

INDIAN LODGE
Rdms, cabins and rooms—Write or phone Bear Valley 11. P.O. Pine Knot.

GRAY'S CAMP
The Home of the Trout
Big Bear Lake
Elliott and Hensle, Lessees
P.O. Fawnskin, Calif.

CHAD'S CABINS
BIG BEAR LAKE
Center of astronomth. Housekeeping Cabins, Restaurant, Store. See "Times" or Mrs. F. N. Chadbourne, P.O. Pine Knot. Phone Bear Valley 11.

BARTLETT'S Camp, Edwards and Smith, Proprietors. In the heart of activities. Fully housekeeping cabins completely furnished. Gas. Reasonable Rates. Rates reasonable. See Times information Bureau or Phone Bear Valley 12 or write Box K, Pine Knot P. O.

BOLLES CAMP
New housekeeping cabins—close to lake, on main Boulevard. Quiet and restful. See "Times" or J. E. Bolles, P.O. Pine Knot. Phone Bear Valley 88.

RANDALL CAMP—Big Bear Lake's most restful resort. Modern housekeeping cabins, amongst the big pines. Five minutes to business center, clear fresh water. For reservations see Resort Bureau, or P. O. Box 104, Pine Knot. Phone Big Bear 77.

Stratton's Camp BIG BEAR LAKE
You will feel at home—Housekeeping cabins, 2 people $10; 3, $12; 4, $14; 5, $16; 6, $18 per wk. See "Times" or phone L. R. Stratton, Bear Valley 37—P.O. Pine Knot.

FREE—ROUND TRIP—L. A. TO LAKESHORE LODGE, PINE KNOT—17 PINE CABINS
2-party cabin for 1 week, $20
4-party cabin for 1 week, $30
Times Resort Bureau or Telephone DE. 5088.

LAKE VIEW CAMP and Grocerette
On the lake shore. Each cabin completely furnished; with full view of lake. Box 672, P.O. Pine Knot, Calif. Phone Bear Valley 74.

CARTER'S CAMP
Housekeeping Cabins—Close to Lake and Amusements. Times Bureau, or write Philip C. Carter, Pine Knot P. O. Phone Bear Valley 21. ASK FOR BIG BEAR LAKE ROAD MAP.

For information regarding any resort apply to Times Resort Bureau, Times Bldg. Phone MEtropolitan 0700.

LAKE ARROWHEAD RESORTS

Raven Hotel Located in a shaded glen. Four minutes' walk from Lake and Village. Open all year. Hot and Cold Running Water, Shower Baths, Steam Heat. European and American Plans. Excellent table. Reservations "Times" or write P. O. Box 118, Lake Arrowhead, Cal.

LAKE ARROWHEAD LODGE
Mile high. American Plan. Rate $7.00 up. Make your reservations today at Los Angeles Office, 319 Van Nuys Bldg. Tel. VAndike 0050 or direct to Lodge, Tel. Lake Arrowhead Main 1. E. K. Hoak, Managing Director.

Dancing - Theatre - Boats - Auto Camp
Dances in the village pavilion, a snappy program in the open-air theater. Row boats and out-board motors for rent, ferry and excursion service around the lake. ARROWHEAD LAKE COMPANY.

The Cottage Grove at Lake Arrowhead
Short walk from village. New and modern. 1, 2, 3, 4 and 5-room cottages. Open all year. For reservations, Papineau & Cretzler, The Cottage Grove at Lake Arrowhead. Phone Lake Arrowhead, Main 21, or Times Resort Bureaus.

CAMP FLEMING
FLEMING GROVE—Capacity 300. Dining room, bungalettes, cottages; hot and cold water; complete sewerage, stores; dancing, boats and sports of all kinds. Reservations: Times Inf. Bureau or R. S. Turner, Camp Fleming, Lake Arrowhead, or Peck-Judah Information Bureau.

LAKE ARROWHEAD COURT—Modern Housekeeping Bungalows with Bath. Open the year round. See "Times" or D. O. Chapman, Prop., P. O. Box 14, Lake Arrowhead. Phone MAin 20.

For information regarding any resort apply to Times Resort Bureau, Times Bldg. Phone MEtropolitan 0700.

ANGELES NATIONAL FOREST·RESORTS

COLD BROOK
"THE CAMP BEAUTIFUL"
SAN GABRIEL CANYON
TO ENJOY EVERY MINUTE OF YOUR VACATION, SPEND IT HERE. Literature and Reservations at all Information Bureaus or Phone Camp.

CAMP BALDY OPEN ALL YEAR
Hotel and Housekeeping Cabins. Plunge, Horseback riding. Table d'Hote or a la Carte service. Reservations "Times," Peck-Judah or P. O. Camp Baldy, Cal. Telephone Upland 1 F 4.

Camp Oak Wilde 8 Miles north of Pasadena. Good roads. Housekeeping Cabins. Dining-room. Dancing Saturday nights. Folders "Times" Bureaus, or phone Fair Oaks 31 F 2.

SWITZER-LAND JULY 4TH
Jerome Shaffer, famous impersonator and comedian. Open-air dancing. Patriotic program Sunday.
LLOYD B. AUSTIN, Box 179, Pasadena. Phone Fair Oaks 23F2.

MT. WILSON HOTEL AND BUNGALOWS
Elevation 6000 feet—open year around—World's largest observatory open daily, 8:30 to 5. Including Sundays. Look through telescopes and enjoy illustrated lectures Friday evenings by astronomer—Scenery from peak never to be forgotten. Reasonable hotel rates—best stock support—Sunday, 50c dinner—Mountain barbecue parties arranged. Wide scenic auto road for private machines—Daily stages—See "Times," Peck-Judah—or phone Fair Oaks 24F2—W. E. CORY, Manager.

CAMP RINCON
West Fork San Gabriel Canyon, Azusa, Calif. Inf. and reservations at "Times." Housekeeping cabins and tents. Lunch counter. General store. Swimming Pool. Dancing. Automobile camp. FREE Auto Stage daily. Azusa to camp for registered guests.

ELEVEN OAKS CAMP
At mouth of Bear Canyon, ¼-mile before reaching Camp Baldy. Housekeeping Cabins, Dining room, store. Daily stage. See "Times" or write P. O. Camp Baldy, Calif.

Wolfskill Falls Camp
SAN DIMAS CANYON
25 miles from L. A.—Boarding and housekeeping—Reasonable rates. See "Times" or write P. O. San Dimas, Calif. Phone La Verne 1667.

For information regarding any resort apply to Times Resort Bureau, Times Bldg. Phone MEtropolitan 0700.

CATALINA ISLAND RESORTS

Sunset Apartments and Cottages—Catalina
On Ocean Front and Sear Band Stand. Also MATHEWSON COTTAGES on Whitley Ave., one block from ocean. Housekeeping rates, $15, $20, $25 and $40 per week, according to location and accommodations. Phone 65-W, or write J. E. Mathewson, Owner, P. O. Avalon, Cal.

Independent Forester Inn
First-class modern apartments and rooms with kitchenette for housekeeping, also bungalows. Los Angeles Office, 955 S. Olive Street. Phone VAndike 7540 or TUcker 4129.

WRIGHTWOOD Elevation 6200 ft.
24000 Acres of primitive forest with giant pines and oaks—adjoining L. A. County Park—90 miles from L. A. Over superb roads—no curves or switchbacks. Furnished cabins with running water. Boating—swimming—dancing—riding—etc. For further information telephone VA. 8058.

GOVERNMENT IN CANADA RESIGNS

Mackenzie King, Liberal Head, Relinquishes Reins

Meighen, Conservative Chief, Asked to Take Post

Governor-General Refuses to Dissolve Parliament

OTTAWA (Ont.) June 28. (AP)—The MacKenzie King Liberal government has resigned and Arthur Meighen, Conservative leader, has been invited to form a new administration in its stead.

Such are the outstanding developments in a day of dramatic surprises and swift action. The House gathered at 2 o'clock fully prepared for a day of battle on the customs report.

During the week-end, since the critical developments of Friday, both Liberals and Conservatives had prepared moves and counter-moves. But scarcely had the Speaker opened the House this afternoon when Premier King rose and, quietly reading a slip of paper, announced that he had advised the Governor-General to dissolve Parliament, that His Excellency had declined and that he, as Prime Minister, had therefore tendered his resignation.

Mr. Meighen suggested a conference between the Prime Minister and himself on the question of the completion of the session.

"There is no Prime Minister," Mr. Mackenzie King returned. "May I emphasize that? When there is a Prime Minister, he may come to this House and announce his policy and his wishes."

It was all over in a few minutes. The end had come and the House adjourned almost before the crowded galleries realized what had happened.

As Mr. Meighen left the chamber, he was loudly cheered by his followers. A few moments later, he was on his way to the government house where the Governor-General invited him to form a new ministry.

Hollywood Hotels

HOLLYWOOD CALIFORNIA DUPONT HOTEL
1955 N. Cahuenga Ave.
Two Blocks North of Hollywood Blvd.
180 ROOMS—FIREPROOF
Six stories in height. Quiet. Artistically appointed lobby. Tropical roof patio. European Plan. All outside rooms. $2 day, detached bath, and up. Breakfast 35c and 50c—Luncheon 50c—Table d'hote Dinner 75c and $1.00. Frank E. Wells, Mgr. Phone HO. 3042

Resorts

OUR BOOKLET
tells a wonderful story about what you can see and do, and where you can spend a most pleasureful vacation. Write now and get one.
CASA DEL REY
Santa Cruz, California
Los Angeles Office: Glen G. Stone, 605 So. Grand Ave. Phone TUcker 3513.

EVERY YOSEMITE SERVICE FROM ONE OFFICE
511 So. Spring St.
TELEPHONE VANDIKE 5022

BIG BASIN INN
UNDER NEW MANAGEMENT
(Calif. State Redwood Park)
ALL ROADS OPEN
2 hr. trip from S. F. Into the heart of the giant Santa Cruz redwoods. Meals and Bed Unexcelled. Springs, mattresses, etc., for rent; also grocery, meat and vegetable supplies for campers. R. H. Walters, lessee, Redwood Park, Cal. Phone Big Basin Inn or see Peck-Judah.

Bass Lake Camp Grounds
On direct road to Yosemite. Absolutely Sanitary. All conveniences.

TROUT
fishing every day in the year. Monumentally open to Stanislaus Angling Club. Box 353, Redlands, California. Fee $20 for 12 months. Trout are also inches and larger.

EDUCATOR RAPS BUSINESS MEN

United States Bureau Chief Hurls Hot Charge

Motive Asserted in Fight on Child-Labor Law

Manufacturers Also Come in for Criticism

PHILADELPHIA, June 28. (AP)—Motives behind the opposition to child-labor laws by manufacturers' associations and business men were questioned before thousands of the country's educators today by Miss Grace Abbott, chief of the children's bureau of the United States Department of Labor.

Speaking before the annual convention of the National Education Association, Miss Abbott asserted that when manufacturers' associations and other big business organizations could not find another reason for opposing child-labor laws they spread the idea that poor boys and girls should not be sent to school past the lower grades.

PROPAGANDA CHARGED

"This propaganda," declared the speaker, "has convinced many parents that they are overeducating their children. Back of this opposition is the desire of the manufacturers and big business men to get poor boys and girls into their kitchens and factories. They always evade the issue. They never plead industry's cause. If the child-labor measure is a national bill, they stick up for State rights; if it is a proposed State law, they base their opposition on the contention that the rights of communities would be outraged."

Education was discussed from all angles during the day at the twenty-seven section meetings of the association and at the two general sessions. Seattle, Minneapolis, Detroit and Los Angeles are conducting vigorous campaigns for next year's convention.

RADIO GETS PRAISE

Addressing one of the general sessions today, Robert R. Smith of the Chicago Normal School, declared that the radio is "dumping culture into the average home in carload lots." He said that every school should be supplied with radio receiving outfits.

J. R. Alderman, United States Bureau of Education, told the educators there is new stimulation in the field of adult education because of "new leisure" and enlarged environment.

"Crime and laxity of law enforcement," he said, "are due to failure of citizens to appreciate the situation. Native Americans and foreign born should be taught the principles of our government. We must educate the 20,000,000 persons in the United States who cannot readily read."

Kills Estranged Mate and Son; Ends Own Life

LAKEPORT, June 28. (AP)—Lynn P. Laughlin, 29 years of age, janitor for a State institution in Portland, Or., last night shot and killed his wife Jeanette, his son James, 7, and himself, apparently after having failed to effect a reconciliation with his family.

The shooting occurred about midnight in the cottage of Mrs. Dorothy Skinner, where Mrs. Laughlin and her son were living. The bodies were not discovered until Austin Hendricks, a brother of the slain woman, arrived at the cottage for breakfast today.

NEW HOME IN VALLEY

CHATSWORTH, June 28.—J. L. Butler, former Police Chief of Los Angeles, is building a beautiful home on three acres on White Oak avenue near Chatsworth Drive. The site is a grove of bearing citrus trees.

Resorts

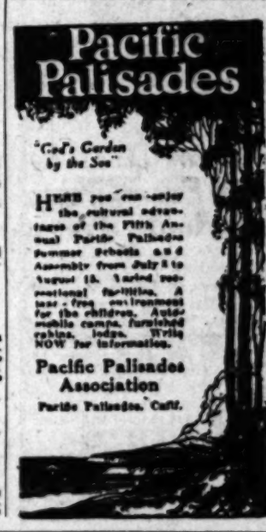

HERE you can enjoy the cultural attractions of the Fifth Annual Pacific Palisades Summer Schools and Assembly from July 5 to August 15. Varied and exceptional far-visiting. A near-by spot for your vacation. Splendid opportunities for the children. Automobile camps, furnished cabins, lodge. Write NOW for information.

Pacific Palisades Association
Pacific Palisades, Calif.

PLEASURE AND HEALTH IN THE VENTURA MOUNTAINS

WHEELER'S HOT SPRINGS
Hotel and Housekeeping Cottages. Hot Mineral Baths, Swimming, Hiking, Riding and Good Trout Fishing. WEBB W. WILCOX, Prop.

WARNER HOT SPRINGS
VACATION RESORT 1-1 COTTAGES
Elevation 3280 feet. 125 miles from L. A., San Diego County. Good roads. Folders at "Times." Telephone Warner Hot Springs for reservations.

Stanley Park Lodge 3 HOURS FROM LOS ANGELES
In Santa Ynez Mountains—Take canyon route north to Carpinteria, then 3 miles inland. Furnished Housekeeping Cottages—Meals served in the Lodge. Folder—"Times" or M. C. Muzzall, Mgr., Carpinteria, Cal.

Santa Maria Inn HALF WAY BETWEEN LOS ANGELES AND SAN FRANCISCO
SANTA MARIA, CALIFORNIA
Every Room With Bath

OAKGLEN LODGE Year-Around Resort, 16 miles east from Redlands—5000 feet elevation. Excellent, easy grade auto road. American Plan Hotel and Cottages. Reasonable rates, See "Times" or write Miss A. M. Woodford, Prop., P. O. Yucaipa, Calif. Phone Redlands Suburban 9038.

Hotel Windermere, Santa Monica
A quiet, exclusive family hotel on the American Plan. Located on the Palisades of the Pacific. Phone 23291. Golf Privileges. Reasonable Rates.

Gilman's Relief Hot Springs European Plan, $1.50 per day and up. Cafeteria and a la Carte Dining Room. Popular prices. Steam Heat and Running Water in all rooms. Natural Hot Mud or Sulphur Sweat Baths for Guests, 50c. Transients, $1.00. Motor Transit stages twice daily from Union Stage Depot. Information Peck-Judah, Los Angeles Times or phone Gilman Bros., San Jacinto 2111.

Los Angeles' Gangplank to France and England

The French Line Service

—As dependable as a Railroad Express!
—As luxurious as the best hotel!
—As comfortable as your own home!

THERE'S a path that is made of the crest of the wave and the glimmer of starlight and the brilliance of the sun. It is the carefully charted path of the French Line—the lane that leads to the corners of the world! To the Paris of epicurean staccato street cries and To the Riviera with its sophistication and its simplicity .... To a glimpse Africa of mysticism and macadam highways.

You sail away on an aristocrat of the seas—to Paris or The France. A de Luxe French Liner—with a passenger list that reads like the membership of an exclusive club. With luxurious decorations and innumerable conveniences.

You land at Havre ..... the port of Paris! The boat moors to the dock. A special boat train waits. Three hours and ..... Paris. Overnight ..... the Riviera. And a day ..... North Africa.

Such are the winding trails that lie before you—the other end of "the longest gangplank in the world."

France July 17—August 14
Paris July 24

French Line
Compagnie Generale Transatlantique
Spring Arcade Bldg., Los Angeles
Offices and Agencies in Principal Cities of Europe and the United States

Largest and Fastest Steamers to

NEW YORK

Via Panama Canal and Havana

S. S. Finland Sails July 5th

Fortnightly Sailings Thereafter

$250 Up—1st Cabin $150 Up—2d Cabin $100 Up—3d Cabin
INCLUDING MEALS AND BERTH

REDUCED ROUND TRIP SUMMER EXCURSION RATES

ONE WAY WATER—ONE WAY RAIL

1st Cabin, $300. 2d Cabin, $250. Intermediate, $200. All Outside. Happy, refreshing days on great ships, through the Panama Canal by daylight and opportunity for sightseeing in gay Havana. Across Continent by rail with authorized stop-overs at points of interest.

PANAMA PACIFIC LINE
510 South Spring Street, Los Angeles
or Local Steamship Agents

RAYMOND-WHITCOMB WORLD CRUISE
Visits Hawaii, Japan, Korea, China
New Zealand and Australia
Java, India, Etc.
From Los Angeles Oct. 29 on newest Cruise "Carinthia," Westbound, with privilege of return from Europe at any time during 1927.
Complete shore excursions included in rates and up.

Around South America Cruise—from N. Y. Jan. 8
Winter Mediterranean Cruise—from N. Y. Feb. 5

Raymond & Whitcomb Co.
453 W. Fifth St.

DENVER & RIO GRANDE WESTERN
"SCENIC LINE OF THE WORLD"
ROYAL GORGE ROUTE
Back-East Excursions Daily Until Sept. 30
Ask for free descriptive books.
641 So. Olive st. Phone VA.

The famous food of this famous hotel

—exactly as it is served in the Alexandria Dining Room is the food you enjoy at the

ALEXANDRIA
Cafeteria
FIFTH and SPRING
Easy to reach from all the biggest stores, hotels and office buildings.
NO MUSICAL DIN!
NO DELAYS!

San Francisco

Spend your ... SAN FRANCISCO
STOP AT THE HOTEL STEWART
On Geary Street, ... theatres, ... modernly ... in United ... passes ... trains and ... make ... arrival. ... Stewart, Proprietor.

...les' Gangplank
...e and England
...nch Line Service
...s a Railroad Express!
...the best hotel!
...as your own home!
...h that is made of the crest of the
...e glimmer of starlight ..... the
...n. It is the carefully charted sea
...h Line—the lane that leads to all
...world!...To the Paris of spires and
...s ..... To the Riviera with its
...its simplicity ..... To a golden
...s and macadam highways.
...on an aristocrat of the sea—The
...es. A de Luxe French Liner ...
...ist that reads like the membership
...ub. With luxurious decorations
...onveniences.
...re ..... the port of Paris. The
...dock. A special boat train waiting
..... Paris. Overnight ..... the
...y ..... North Africa.
...nding trails that lie before you—at
...e longest gangplank in the world."
July 17—August 14
July 24
...ch Line
...Générale Transatlantique,
...ads Bldg., Los Angeles
...Cities of Europe and the United States

...l Fastest Steamers to
...V YORK
...ama Canal and Havana
...Finland
...is July 5th
...ulty Sailings Thereafter
$150 Up—2d Cabin $100 3d Cabin
...NG MEALS AND BERTH
...TRIP SUMMER EXCURSION FARES
...WATER—ONE WAY RAIL
..., $225, Intermediate, $225, 3d Cabin, $...
...a great ships, through the Panama Canal by
...r for sightseeing in gay Havana. Across the
...thorized stop-overs at points of interest.
...A PACIFIC LINE
...Spring Street, Los Angeles
...ocal Steamship Agent

...HITCOMB WORLD CRUISE
...ii, Japan, Korea, China,
...land and Australia,
...ya, India, Etc.
...ales Oct. 29 on newest Canadian
...mond, with privilege of returning
...r time during 1927.
...excursions included in rates, $2250
...rica Cruise—from N. Y. Jan. 29, 1927
...ean Cruise—from N. Y. Feb. 8, 1927
Whitcomb Company
Tel. TRinity 8481

...GRANDE WESTERN R. R.
...E LINE OF THE WORLD"
...AL GORGE ROUTE
...rations Daily Until Sept. 15th
...r free descriptive books.
Phone VAndike 8...

San Francisco
Spend your Vacation in
SAN FRANCISCO
STOP AT THE HOTEL STEWART
On Geary Street, first of ... Square, close to best shops, theatres, finest restaurants, ... moderate rates. Best location ... in United States. Street floor ... passes door. Stewart Bus ... trains and steamers. Advise ... make reservations in advance ... arrival. Chas. A. and ... Stewart, Proprietors.

Re-Sale Automobiles
...every make—every model ... filed daily in Times Want Ads.

Steamships

TAKE A SHIP—
...the Joy of the Trip!
SAIL AT LOW SUMMER FARES
on the ...per-Express LINERS
...TLE and ...HARVARD
TO SAN FRANCISCO, ... and berth, 16-day ... $22.50
...TRAVEL, THURSDAYS, ... and SUNDAYS— ... Los Angeles Harbor at 4 p. m.
TO SAN DIEGO, ... $6.00
...WEDNESDAYS, THURS... DAYS, SATURDAYS and SUNDAYS— ... Los Angeles Harbor at 3 p. m.
WEEK-END AT SAN ... glorious hours in ... on a luxurious ... Los Angeles Harbor ... Leave Los Angeles ... Sunday and arrive ... Leave San Diego ... P. M. Monday and arrive ... $6.00
...Fare includes P. E. Depot, ... before each ...
Los Angeles—Hawaii
S.S. CALAWAII
...Saturday, July 3rd.
Los Angeles ...amship Co.
...Spring St., Tel. VA 2421
...Redondo Boulevard ... Gardena 9003

Steamships
ADMIRAL LINE
SAILINGS
SAN FRANCISCO
WEDNESDAY, FRIDAY, SATURDAY, SUNDAY,
$22.50 ROUND TRIP
Seattle-Victoria
FRIDAY, SUNDAY,
$80.00 ROUND TRIP
PORTLAND
WEDNESDAY, SATURDAY
$68.00 ROUND TRIP
SAN DIEGO
MONDAY THURSDAY FRIDAY $6.00 ROUND TRIP
Pacific Steamship Co.
OPERATING
Famous Alexander Liners
Ticket Offices:
501 W. 5th St.
515 S. Spring St.
Phone TRinity 5051.

NEW ZEALAND AUSTRALIA
Union Line of New Zealand
VIA TAHITI AND RAROTONGA
Sail from San Francisco
"MARAMA" (14,000 tons) ..... June 16, Aug. 11
"TAHITI" (16,000 tons) ..... July 14, Sept. 8
Australia, 21,000 tons ..... First Class
Round Pacific trips, $345. First Class
For terms, etc., apply local S.S. or R.R. agencies or Union S. S. Co., 326 California St., San Francisco, Bldg., Botts & Co., Gen. Agents.
Canadian-Australasian Royal Mail Line
VIA HONOLULU AND SUVA (Fiji Is.)
Sail from Vancouver, B. C.
"ARANGI" (22,000 tons) ..... June 30, Aug. 25
"NIAGARA" (16,000 tons) ..... July 28, Sept. 22
For terms, etc., apply Canadian Pacific Railway, 607 So. Grand Ave., Los Angeles, or to Canadian-Australasian Royal Mail Line, 761 Hastings St., West Vancouver, B. C.

HOLLAND-AMERICA LINE
TRAVEL BY A FAMOUS SERVICE
To ENGLAND—FRANCE
HOLLAND—GERMANY
AND ALL PARTS OF EUROPE
Via Plymouth, Boulogne S/M, Rotterdam
Veendam, July 17 Volendam, July 24
Rijndam (Cabin steamer,) July 10
Direct Passenger Service from Pacific Coast Ports to Europe
Luxury Cruise
To the
MEDITERRANEAN
PALESTINE—EGYPT
by the famous
S. S. ROTTERDAM
Leaving New York February 5, 1927
120 days of Delightful Diversion
Write for illustrated folder showing full itinerary
Passenger Office, 120 Market St., San Francisco, or Local Agents

SPAIN AT PEACE, KING DECLARES

Alfonso in Paris Says Accord Re-established

Lauds Regime of De Rivera; Discusses League

Reiterates Hope for Seat in Council at Geneva

PARIS, June 28. (AP)—"If there were grave troubles in Spain, do you think that I would be here now?" asked King Alfonso of Robert Devilas, a member of the French Academy, in an interview for the Figaro.

The king lauded the regime of Gen. Primo de Rivera, who is the virtual dictator in Spain. "You can affirm without fear of denial that internal peace has been re-established in Spain," said the Spanish monarch.

Two Spaniards who had been expelled from Spain were arrested in Paris Sunday. One of them is declared to be the man who assassinated the Bishop of Zaragoza several years ago. A third desperado is being sought in order to insure the safety of King Alfonso and Queen Victoria while they are in France on their way to England.

Speaking of Spain's attitude toward the League of Nations, Alfonso said:

WOULD INTRODUCE NEUTRALS

"I have been, and am still a most ardent partisan of the League, but it seems to me it is dangerous to try and compose that assembly of inter-belligerents as inter-allies. Wouldn't it be better to introduce neutrals who, under certain circumstances, might bring a priceless calming influence with their impartiality?"

"I believe," Alfonso added, "it would have been better to have admitted Germany to the League at the start. Then we would have avoided really big difficulties. Finally, it does not seem to me that Spain has been accorded the treatment to which she has a right, namely, a permanent seat on the League of Nations Council."

The King, replying to a question as to whether Spain intended to leave the League of Nations, said:

"We were made to sign a certain article in which it was said that temporary members of the Council after a certain time would not be re-elected. We are not taking the leave—they just say good-by to us. Be sure of this, that if the state of feeling is not modified, if we don't obtain the legitimate satisfaction which is due Spain's past as well as her present, we could be induced not to have the same interest in the League of Nations as heretofore.

CONDEMNS HOODWINKING

"That would be our duty in deference to our own dignity, but we declaim with all our heart a needed conciliation. In certain international congresses we have been considered in a rather peculiar fashion. For example, at the Washington conference didn't they lose a lot of time trying to limit our fleet to two cruisers?"

The King admitted that all such disarmament conferences were well-intentioned, and aimed at reassuring the nations participating in them; but he insisted that these reassurances ought to have real serious bases.

"Formerly," Alfonso went on, "we European powers were blamed, and not without reason, for the sinister consequences of the policy of secret treaties. Today we have substituted the policy of hoodwinking nations. That may have just as bad results.

"However, we must not despair of a nation, any more than of individuals. Let every nation, strong in its interior, work in its place and with sincerity for a good general understanding and Europe will recover its equilibrium and its prosperity."

PLOT FOSTERED BY DISGRUNTLED ARMY MEN

BIARRITZ (France) June 28. (AP)—The latest information from Spain is that the plot against the government was started and sustained almost exclusively by army officers desiring to overthrow Premier Primo de Rivera.

This information directly challenges the official note issued by the Spanish government to the effect that the revolutionary movement consisted of groups of syndicalists, Republicans and "intellectual anarchists," assisted by a few discontented military men.

Whether Gen. Weyler, reputed head of the plot, has been arrested cannot be ascertained, owing to lack of communication with the island of Mallorca, where he was last reported, but the rumor was widely current today that he had been apprehended in Barcelona. Gen. Weyler (who became notorious for his administrative methods in Cuba prior to the Spanish-American War) has always expressed the view that Primo De Rivera's government is illegal and therefore that action against it is not rebellious.

Gen. Aguilera is in military prison in Madrid. He went to Madrid Saturday morning after having been discovered at Travagona.

When threatened with arrest there he offered to go voluntarily to the capital and surrender, together with his former aide, Gen. Batta.

CENSORSHIP PREVAILS

The strictest prohibition obtains in Spain against mentioning either Gen. Weyler, or Gen. Aguilera in the newspapers or in telegrams.

Even today, although the authorities declare the movement has been dominated everywhere, the shops in Madrid dealing in firearms are being guarded by two fully armed policemen day and night.

The people of Madrid, although displaying much curiosity in consequence of the governmental note stating that the revolutionary movement consisted of groups of syndicalists, have maintained calm up to the present.

It was stated Saturday that King Alfonso, before his departure for France and England, signed a decree dismissing both Weyler and Aguilera from the army in the event their complicity in the plot were proved, but this had not been confirmed from any reliable source.

WEYLER LEAVES ISLAND FOR SPANISH MAINLAND

PALMA (Island of Mallorca) June 28. (AP)—Gen. Weyler, one of the reputed leaders in the attempt to overthrow the Primo De Rivera government in Madrid, left Saturday, accompanied by his son, for the Spanish mainland.

STAGE NUDITY CHAMPIONED

"Nothing More Artistic Than Naked Women," Says Lee Shubert

PARIS, June 28. (AP)—"Nothing in the world is more artistic than a naked feminine body," said Lee Shubert, the New York theatrical manager when asked concerning Flo Ziegfeld's campaign for modesty on the stage.

"The world has no objection to nudity in sculpture or painting," said Mr. Shubert, "so why object to it behind the footlights? Nudity is on the stage to stay, I believe."

Woman Dies in Leap From Train en Route Here

FORT WORTH (Tex.) June 28. (AP) A leap from a moving train was fatal to Mrs. Emma Elrod, 56 years of age, of Sherman, Tex., who died in a Fort Worth hospital today. She was on her way to Los Angeles with her daughter, Mrs. J. H. Malone of Los Angeles. Mrs. Elrod recently recovered from pneumonia. The train was stopped after she jumped and passengers found her unconscious.

MEXICO BACKS PESO

Executive Order Aimed at Use of American Dollars in Circulation

MEXICO CITY, June 28. (AP)—Explaining the executive order restricting the circulation of foreign currency in Mexico, officials today said it simply meant that Mexican money should be the medium of exchange in this country.

They remarked that French francs and British pounds do not generally circulate in the United States, and that there was no reason why American dollars should be a medium of exchange in Mexico.

Foreigners may bring all the money they please into Mexico, the officials said, but they must convert it into Mexican money for use here.

OPTOMETRISTS MEET

California and Arizona Delegates Hold State Conventions

SAN FRANCISCO, June 28. (AP)—The State conventions of the Arizona and California associations of optometrists were held here today preliminary to the opening tomorrow of the business sessions of the American Optometrists' Association annual convention tomorrow. Dr. R. D. Rockefeller, Tucson, and Dr. W. G. Young, Santa Barbara, are chairmen of the Arizona and California conventions, respectively.

National convention activities today were devoted to registration, sightseeing and shopping.

Vivienne Segal Freed in Action Against Ames

CHICAGO, June 28. (AP)—A divorce was granted today to Vivienne Segal, prima donna of "Castles in the Air," from Robert Ames, motion-picture tenor.

They were married at Newark, N. J., in 1923. Miss Segal said, and after their marriage Ames refused to work, she asserted, even compelling her to pay alimony of $100 a week to Mrs. Francis Goodrich, Ames's divorced wife. At various times, the actress said, she had given her husband sums totaling $15,000. She charged desertion.

ARGUMENTS TO DIVERT TRAINS GIVEN HEARING

WASHINGTON, June 28. (AP)—Oral arguments were heard by the Interstate Commerce Commission today on the joint application of the Northern Pacific, Great Northern and Union Pacific for authority to divert two of their six daily passenger trains between Portland and Puget Sound over a twenty-one-mile stretch between Olequa and Longview Junction, Wash. An examiner has submitted an adverse report on the proposal.

San Diego Group to Film Bible as Aid to Religion

SACRAMENTO, June 28. (AP)—Production of motion pictures based on stories of the Bible is the aim of the Temple of Truth, a San Diego organization, which today filed articles of incorporation with Secretary of State Jordan.

The organization believes that religion can be taught through the medium of the screen. It will have its headquarters in San Diego.

Among the incorporators are B. Pierce Brookhart, Clovis C. Messner and Nellie D. Ward, all of San Diego.

EVIDENCE GATHERED IN MEXICO ELECTIONS

MEXICO CITY, June 28. (AP)—Atty.-Gen. Ortega, acting under instructions from the Department of the Interior, has begun gathering evidence for legal action against numerous officials who are asserted to be making preparations to control the Congressional and Senatorial elections July 4, next. It is stated that fraudulent lists of voters and violence are being used in the electoral campaign. The officials against whom action will be taken include the Governor and most of the members of the State Legislature in Jalisco.

MAKE reservations, Hotel Del Coronado, with Miss Wall, at 604 West Sixth. Phone VAndike 6694.

"Seeing is Believing...."

The way a tire is constructed, the amount of mileage other motorists have received, its increasing popularity are all interesting facts to know when purchasing tire equipment.

But the question which concerns the buyer is "What mileage will I receive from the tires."

We wouldn't even approximate India mileage for fear we might limit their capacity. We want you to be the judge. Have your car, bus or truck equipped with Indias and we guarantee that they will render thousands of additional miles after you have driven the amount of mileage you have learned to expect from a good tire.

These authorized Southern California India dealers stand back of Indias with a service that insures complete tire satisfaction.

LAWRENCE BAKER, 1936 So. Hoover
BIEGLER-STALLWORTH, 4130 So. Vermont Ave.
BRAD'S GARAGE, 1411 East 1st St.
CALIF. TIRE & RIM CO., 18th and Grand Ave.
A. C. CARR MOTOR SERVICE CO., 2430 W. Washington
CONGRESS GARAGE, 1788 W. Adams at Congress
CONKLIN & WILLIS, 4780 West Washington Blvd.
CREDIT TIRE STORES, 1309 So. Flower St.
CHAS. DOWELL TIRE CO., 2700 S. Figueroa St.
DOUBLE STRENGTH RELINER CO., 1822 So. Hill St.
FIGUEROA AUTO EQUIPMENT CO., 1586 So. Figueroa
F. B. GISH, 3902 Pasadena Ave.

Nelson & Price Inc.
1025 South Flower St.
HOLLYWOOD ..... 1612 CAHUENGA AVE.
VERNON ..... 3711 SANTA FE AVE.
Recognized for Tire Service

W. G. HOLLINGSWORTH, 314 So. Figueroa
KAY & KAY SERVICE STATION, 2301 Brooklyn Ave.
KELLY BROS., 230 West 32nd St.
MAGNOLIA VULCANIZING SHOP, 1347 Glendale Blvd.
MAIN & VERNON SERVICE STATION, 4400 So. Main St.
MILLER & WOLOCHOW, 1845 West Pico St.
MITCHELL & WELEBA, 600 N. Larchmont Blvd.
NEW METHOD VULC. CO., 915 So. San Pedro St.
PERFECT MADE TIRE CO., 956 So. Main St.
PERLEY'S AUTO SERVICE STATION, 1348 West 6th St.
PICKETT SERVICE STATION, 3884 West 10th St.
PICO SUPER SERVICE STATION, 2953 West Pico St.
ROBINSON SERVICE STATION, 3501 Whittier Blvd.
ED ROYCE TIRE SERVICE, 803 No. Main St.
SHIMP-VIGUS, 8100 West Pico St.
STANDARD SUPER SERVICE STATION, 900 So. Western Ave.
TALLY-HO GARAGE, 107 No. Broadway
TRAVILLA BROS., 8th and San Pedro Sts.
TRIANGLE SERVICE STATION, 1100 Sunset Blvd.
VICTORIA GARAGE, 641 So. Hope St.
WESTERN SERVICE STATION, 78th and Western Ave.
WHITE GARAGE, 812 So. Olive St.
YARNELL SERVICE STATION, 5405 York Blvd.

INDIA TIRE & RUBBER COMPANY.... *Factory Branch: 837 Traction Avenue.... Los Angeles*

INDIA TIRES

LOOK FOR THE RED BAND—INDIA'S IDENTIFICATION MARK. SPECIFY INDIA'S ON YOUR NEW CAR

take S.S.S. for
SKIN TROUBLES
RHEUMATISM
LOSS of APPETITE
LOSS of STRENGTH
Rich, red blood clears the skin, increases the appetite, builds strength and stops rheumatism.
You can take S. S. S. with confidence—millions testify to its merits. An unbroken record of service for over 100 years is *a great testimonial to a great medicine.*
Remember S. S. S. is made only from *fresh* roots and herbs.

Watches Repaired and Rebuilt—by original experts. Swiss standard watchmakers. We will repair your watch, no matter what condition exists, for $1, small charge for material at wholesale. Guaranteed 2 years. Bring old watches. Hadzall Fine Watches, Tiffany Glass, N. Y., Geneva Co., London. ADY SWISS JEWELERS, 120 W. 4th Street

Kidnaped
Offer $10,000 reward for lost customer who appreciates fine art at ridiculously low prices.
Mors, Inc., 2228 W. 7th St.

Drivurself
San Diego to Vancouver
Rent a Fine Car
Los Angeles—513 W. 5th St.
Telephone MUtual 4131

at 9 tonight take KLOK-LAX for constipation

SESQUI-CENTENNIAL EXPOSITION at Philadelphia
En route to New York via the
Capitol Limited
Stop-over privileges at Washington and Philadelphia.
LOW ROUND-TRIP FARES
C. W. Duffney, District Passenger Agent, 508-509 Central Building, 6th and Main Sts., Phone Main 120
BALTIMORE & OHIO

TIMES BRANCH OFFICE
—621 South Spring—

Charles Weeks
Lectures on
THE FINE ART OF EARNING A COMFORTABLE LIVING ON ONE ACRE
In SYMPHONY HALL,
332 S. HILL St.
Every TUESDAY EVENING,
7:30 O'CLOCK
Lecture at My One-Acre Farm Every Sunday, 3 P.M.
If You Cannot Come, Write for Literature—Address
CHARLES WEEKS
OWENSMOUTH, CALIF.
In West End of San Fernando Valley.

LOW COST HIGH DENTISTRY THAT'S THE E.R. PARKER SYSTEM

PAINLESS EXTRACTIONS
FREE EXAMINATION
PLATES THAT SATISFY
35 Years' Experience
OUR GUARANTEE
Painless Parker Dentist
USING THE
E. R. Parker System
Los Angeles: 550 South Broadway
104½ W. Seventh and 433 S. Main
Also at Long Beach and San Pedro

CHEST colds are relieved by BAUME BENGUE
ANALGESIQUE (SAY BEN-GAY)

DODGES STORMS BY USING RADIO

Navy Cargo Ship Navigated With Weather Map

Reports From Many Stations Carefully Plotted

Craft Has Escaped Several Bad Hurricanes

WASHINGTON, June 28. (AP)—Evolution of a hurricane range finding system by use of radio, barometeric pressure charts and weather maps aboard the Navy cargo ship Kittery has attracted attention of navy navigators to such an extent that general use of the system by all navigators has been recommended by the department.

Several times the little Kittery, working on the Hampton Roads-West Indies run, has completely escaped storms which did terrific damage to shipping over a wide area, her navigators having spotted the storm path long in advance and either avoided it or put back to port.

The system depends on use of weather bulletins broadcast to mariners by radio twice daily by the Arlington (Va.,) and San Francisco naval stations, by putting these data on a weather chart, supplemented by the storm warnings sent out by secondary coastal radio stations, the Kittery, then en route to the West Indies, evaded a hurricane in August, 1924 which seriously damaged great liners and caused distress to shipping from Haiti to Labrador. The Kittery weather chart showed no safe path for the little vessel and she was prudently headed back to port to lay over one day.

A month later, the "Little Brother" hurricane which sailormen say always travels in the wake of such storms, put in its appearance. The Kittery weather map this time showed a clear route down the coast, west of the Bahamas and along the Northern Cuban route. She took it and enjoyed fine weather all the way, although the storm was so severe that twenty-seven met death on the Island of Tortola, not far off her course.

The Kittery storm-dodging system is described in a navy bulletin as continuously plotting radio weather data, including barometeric readings. The bulletin continues:

"Observations of plotted lines (on the weather chart) of equal barometeric pressure eventually brings to light the rate of speed and direction of travel of the hurricane or storm areas which unfailingly are indicated by well-defined troughs of low barometric pressures. After determining the direction and speed, navigators can more intelligently decide upon the best course to avoid the center or the dangerous semicircle of approaching storms."

NOTICIAS MUNDIALES DE ULTIMA HORA

Atendiendo a la importancia que tiene el estudio del español en los Estados Unidos, particularmente en esta gran metrópoli tan inmediata a territorio hispanoamericano, diariamente aparece en "The Times" esta sección española con algunas interesantes noticias de ultima hora. Tres veces por semana se insertará una lección práctica elemental de castellano, y los lunes encontrará el lector dos lecciones para estudiantes adelantados.

A cuantos deseen aumentar sus conocimientos de español les conviene leer esta columna todos los días.

NOTAS TELEGRAFICAS

Noticias de Washington

WASHINGTON, Junio 28.—El senado ha aprobado el proyecto de ley de liberalización y rehabilitación de los veteranos de guerra.

Los funcionarios ven pocas probabilidades de que sea revisado el pacto franco-americano sobre la deuda francesa de guerra.

El ministro Jardine estuvo conferenciando en el capitolio, a la sazón que se acercaba la votación sobre auxilios a los agricultores.

El subsecretario Andrews ha anunciado otra campaña contra las modificaciones relativas a la cerveza y el alcohol.

La comisión de Justicia del senado ha autorizado el que se abra una información sobre los asuntos de la oficina del custodio de propiedades de extranjeros.

La comisión senatorial de Fondos de Campaña hizo una averiguación sobre el empleo de dineros de la Unión Femenina de Temperancia para capturar "bootleggers" en Pensilvania.

Conferencian los Generales Chinos Victoriosos

PEQUIN, Junio 28.—Los militaristas que están modelando el nuevo gobierno de China celebraron hoy su primera conferencia. Contra lo que se esperaba, la reunión del mariscal Chan-Tso-Lin, dictador de Manchuria, con el mariscal Wu-Pei-Fu, conquistador de varias provincias de China, careció casi por completo de la pompa y ceremonia con que los jefes militares suelen impresionar al populacho.

Chang-Tso-Lin, acompañado de su estado mayor y de otros oficiales, que ocupaban ocho automóviles, hizo una visita a Wu-Pei-Fu pocas horas después de que éste hubo llegado a la casa del jefe de policía Wang Huai Ching, donde ha sido alojado. Los dos jefes, que fueron enemigos entre sí, charlaron agradablemente por espacio de un cuarto de hora, y luego fueron invitados a tomar el lunch con el primer ministro Tu Hsi-Kwei. También el primer ministro es hombre de armas, pues tiene el grado de almirante de la marina china.

Chang-Tso-Lin y Wu-Pei-Fu, exenemigos, política y militarmente, se han convertido en aliados, merced a la repugnancia que ambos tienen por la influencia bolchevique en los asuntos de China. Sus fuerzas se unieron, derrocaron el último gobierno de Pequín, sospechoso de hallarse sometido a la influencia rusa, y rechazaron los ejércitos nacionales del gobierno depuesto hasta la frontera del desierto de Gobi, al norte de Pequín.

Se espera que de la conferencia entre Chang y Wu resulte el acuerdo de poner en juego sus tropas para eliminar el Kuominchun, o ejércitos nacionales, que se dice han estado recibiendo desde hace meses subsidios rusos por la Mongolia.

Se Establece un Hacienda de Tortugas "Terrapin"

LONDRES, Junio 28.—Para satisfacer a la gran demanda de tortugas "terrapin" entre los turistas norteamericanos, se ha establecido una hacienda de cría de esos reptiles cerca de Maidstone (Kent.) Se dedicará a criar aquellas especies que dan los platos más deliciosos. Hasta la fecha casi todas las tortugas "terrapin" que se empleaban en el arte culinario inglés venían de Maryland en cisternas, y se las conservaba en los varios hoteles hasta que las reclamaban en la mesa.

NOTAS LOCALES

Diez Personas a Punto de Asfixiarse con Gas Amoniaco

Ocho mujeres, un joven y un niño se accidentaron ayer, poco antes de las 2 p.m., por haber respirado gases nocivos, producidos por la ruptura de una cañería de amoniaco en un pozo de visita ubicado en la esquina de las calles Cuarta y Main. Dicha cañería es de cinco pulgadas de diámetro y es una de las cañerías maestras pertenecientes a una compañía fabricante de hielo, que surte de refrigeración artificial a muchos grandes mercados y botillerías del centro de la ciudad.

Afectada tal vez por el calor, se reventó la gran cañería citada, que lleva gas amoníaco a una presión de 140 libras. Salió el gas con tanta fuerza, que levantó la pesada tapa metálica del pozo de visita, y se esparció un vapor azuloso por la calle.

El joven mensajero de 18 años, Cassius King, habitante en el 1212 de la Calle Primera Este, pasaba por allí en su bicicleta. Cayó al suelo luego que le envolvió el vapor, y fue llevado con toda prisa a la Casa de Socorro, cuyos facultativos declararon que su estado no era grave y lo dieron de baja.

Las ocho mujeres que se accidentaron en forma análoga, fueron conducidas por la policía lejos de la fuente de gas, y el aire fresco las restableció. Se las condujo a sus domicilios en autos particulares. Parece que a ninguna le vendrán consecuencias graves del accidente. También un niñito fue llevado a la Casa de Socorro; pero los doctores manifestaron que nada le resultaría de haber respirado un poco de amoniaco.

Sabedora de la ruptura del tubo, la compañía propietaria envió una cuadrilla de auxilio, que hizo en la cañería las reparaciones necesarias.

Charlas Infantiles para Chiquillos de Escuela

Número 262

Jugaron a sepultarse vivos (They played at being buried alive). Fresnedo se dejaba enterar por su hijo, que iba amontonando hierba sobre él con vigor y crueldad que nadie esperaba en él (Fresnedo allowed himself to be buried by his son, who heaped grass on top of him with a vigor and cruelty that nobody would have expected from him).

Mas, a lo mejor de la operación, su papá daba una violenta sacudida y echaba a volar toda la hierba (But, when the process was in full swing, his father gave a violent shake and sent all the hay flying). Y con esto el chico soltaba nuevas carcajadas, como si aquello fuese el caso más chistoso de la tierra (Thereupon, the tot burst into fresh laughter, as though it were the funniest trick in the world). Sudaba una gota por todos los poros de su tierno cuerpecito; tenía los cabellos pegados a la frente y el rostro encendido (A drop oozed out at every pore of his tender little body; his hair stuck to his brow and his face was aglow).

BOOTLEGGERS OF OPERA IN BAD

Chicago Company Launches Campaign to Clean Up Pseudo Artists

CHICAGO, June 28. (AP)—The Chicago Civic Opera Company has opened a campaign on "bootleggers of opera" in an effort to clean house of those who advertis, ewithout warrant, some pseudo connection with the opera.

The move is designed to protect a fifteen-year investment of $20,000,000 in reputation of the opera company.

HORSE WHIP INDUSTRY SHOWS SHARP DECLINE

WASHINGTON, June 28. (AP)—Horse whips are rapidly fading out of the equine picture while motor transportation continues to advance. A census of whip manufacturers announced by the Commerce Department disclosed a falling off of 58.5 per cent last year as compared with 1923, the last census year, with the whip valued at $296,270 and $701,248 in the respective years.

THOMAS G. SCROGGS, Cashier.

VIGOROUS alertness to the needs of our patrons, thoughtful care to maintain the close personal touch and cultivate friendliness and friendships, together with practices of real conservativeness, have brought to us a clientele of which we are justly proud.

July 1 to July 10

Savings accounts can be transferred without loss of interest, costs or inconvenience, from any part of the United States. Mr. Scroggs, personally, will be happy to greet you and open the account.

Head Office
612 SOUTH SPRING STREET
Wilshire-Vermont Office
3132 WILSHIRE BOULEVARD

PETS of all kinds can be bought at attractive prices by consulting— TIMES WANT ADS

EFFICIENT WORKER — [illegible] TIMES WANT ADS

Everywhere-

the world over—Chevrolet is enjoying the greatest popularity ever won by a gearshift car—and nowhere is that popularity so spectacular as here on the Pacific Coast! Over 360,000 people have already purchased the Improved Chevrolet, since January 1st, 1926, because no other car offers such modern design, such powerful, smooth performance, or so many quality features at Chevrolet's low prices.

All closed cars with "Body by Fisher"

Touring, $510; Roadster, $510; Coupe, $645; Coach, $645; Sedan, $735; Landau, $765; ½-Ton Truck, $395; 1-Ton Truck, $550 (Chassis Only)
All prices f. o. b. Flint, Michigan

Small Down Payment—Convenient Terms

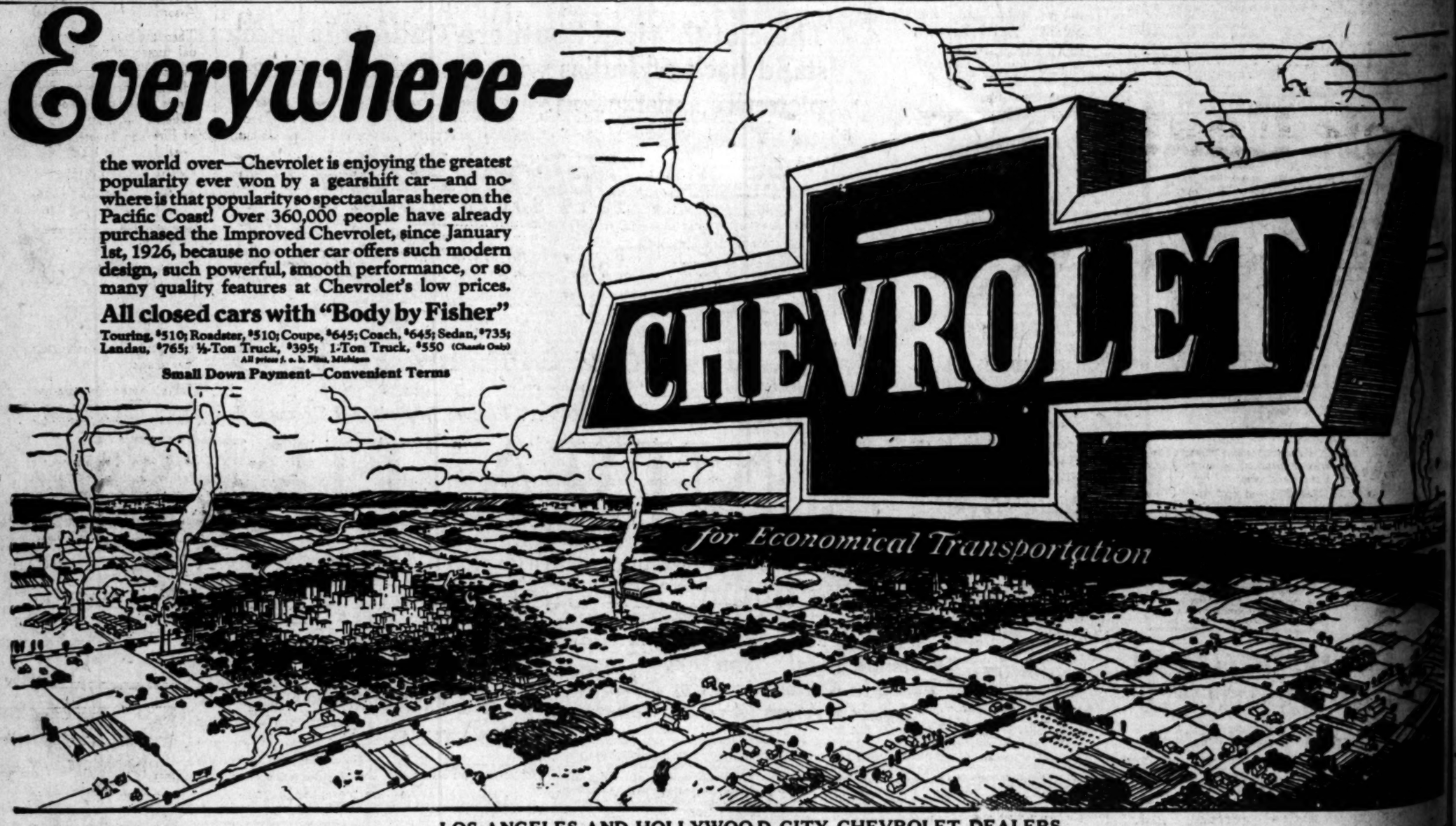

LOS ANGELES AND HOLLYWOOD CITY CHEVROLET DEALERS

J. V. BALDWIN MOTOR CO.
15th and Figueroa

CHEVROLET MOTOR CO. OF CALIFORNIA
Retail Store, Broadway at 50th

DOWNTOWN CHEVROLET
7th and Central

ECONOMY CHEVROLET, INC.
5500 Pasadena Ave.

WINSLOW B. FELIX COMPANY
11th and Olive

SPENCER KENNELLY, INC.
12th and Main Sts.

MANUAL ARTS MOTOR CO.
4076 South Vermont

MYLES McGUIRE
3232 W. Washington

SOUTHWEST CHEVROLET
79th and Vermont

GORDON WARREN
7636 Santa Monica Blvd.
5950 Hollywood Blvd.

SOUTHERN CALIFORNIA CHEVROLET DEALERS

Anaheim—Southern County Motor Co.
Alhambra—Wm. Frauenberger
Azusa—R. V. Dorweiler
Bakersfield—Valley Chevrolet Co.
Blythe—Sunkist Auto Co.
Bishop—Smith Auto Co.
Bell—Chas. N. Kilgore
Burbank—Hugh M. Kice
Belvedere Gardens—W. W. Jaquette
Bellflower—Ray H. Jaquette
Barstow—Bauer & Slaton
Covina—G. Graham Bailey
Corona—J. E. Beck
Compton H. I. Langworthy
Culver City—Culver City Motor Co., Inc.
Colton—F. E. Beall
Downey—Downey Motor Co.
Delano—Delano Motor Co.
El Centro—Robertson Motor Co.
Oxnard—Folcke & Squires
Gardena—Gardena Valley Motor Co.
Glendale—J. V. Hough
Huntington Park—Maurice J. Sopp
Hemet—E. B. Murphy
Inglewood—G. F. Sparling
Lankershim—Martin E. Pollard, Inc.
Long Beach—Spencer Kennelly, Inc.
Lynwood—Enoch Chevrolet Co.
Monrovia—J. V. Warden
Montebello—Wm. F. Lester
Needles—Holley & Doughty
Ontario—Wolfe & Couch
Orange—Schwab Chevrolet Co.
Pomona—Wolfe & Couch
Pasadena—C. S. Mead
Palmdale—C. W. Fischer
Redlands—Service Motor Co.
Redondo Beach—B. E. Savage
Riverside—W. F. White
San Bernardino—Palmer & Gage, Inc.
Santa Ana—B. J. MacMullen
Santa Paula—J. Henry Lewis
South Pasadena—David H. Lane
San Luis Obispo—C. H. Kamm & Co.
Santa Maria—W. B. Johnson
Sawtelle—Edw. Gilbert
San Diego—Campbell Chevrolet Co.
Santa Monica—Harrison Motor Co.
Santa Barbara—Bliss Motor Co.
San Pedro—Seaboard Motor Co.
San Fernando—D. F. Ruffo
Torrance—Torrance Motor Co.
Taft—Pioneer Chevrolet Co.
Van Nuys—Rohloff & Mohr
Ventura—Bliss Motor Co.
Whittier—Wells & Lewis
Wilmington—Harbor Chevrolet Co.
Watts—C. R. Foster

S alertness
eeds of our
tful care to
ose personal
vate friend-
ndships, to-
conservative-
tele of which

10

sferred with-
convenience,
States. Mr.
e happy to
unt.

EFFICIENT WORKERS
TIMES WANT ADS

SOUTHWEST CHEVROLET, INC.
79th and Vermont

GORDON WARREN
7636 Santa Monica Blvd.
5950 Hollywood Blvd.

Diego—Campbell Chevrolet Co.
ta Monica—Harrison Brush
ta Barbara—Bliss Motor Co.
Pedro—Seaboard Motors
Fernando—D. F. Bachelier, Inc.
rance—Torrance Motor Co.
t—Pioneer Chevrolet Co.
Nuys—Rohloff & Blalock
tura—Bliss Motor Co.
ittier—Wells & Lewis
mington—Harbor Chevrolet Co.
tts—C. R. Foster

LEADERS TELL ZIONISTS PLANS

...a of $7,500,000 Urged for Next Year

...en's Organization Will Build Hospitals

...ew Publishing Concern to be Established

...UFFALO (N. Y.) June 28. (AP)—...ancial problems facing the Zionists ...the rebuilding of Palestine were ...ssed by Louis Lipsky, chairman ...the Zionist Organization of ..., in his annual address yes... opening the 29th annual con... here. He detailed the prog... made during the past year in ...ndustrial and agricultural de... ...ments of the Holy Land and de... ...ed some problems demanded im... ...ediate action if progress in the de... ...ment of the Jewish homeland ...d be continued.

...Robert Szold, acting president ...the United Palestine Appeal, ...ed that the $5,000,000 quota of ...appeal, organized last October, ...s exceeded, and urged that ...quota of $7,500,000 be adopted for ...

...Robert Szold, acting president ...adassah, the American Women's ...organization, reported that ...adassah is undertaking a $1,000,000 ...building program, because ...increased Jewish immigration of ...last year seriously curtailed its ...health program in the Holy ...

...Adam Goldbert, president of the ...Federation, reported that ...federation plans to establish a ...publishing company, to issue ...Hebrew literary works of the ...twenty years. More than 1000 ...are attending the conven... ...the largest in the organiza... ...history.

...ur skin itches and ...burns just use
Resinol
...matter how long you have been ...disfigured by itching, burn... ...trouble, just put a little soothing ...Ointment on the irritated ...and see if the suffering is not re... ...at once.
...thing usually begins promptly ...skin clears quickly and easily. ...druggist will tell you he has been ...prescribed for many years so when ...buy it you are using a remedy of ...value.

PLANS FOR NEW LIQUOR DRIVE LAID

Andrews Expects Added Force to Plug Source of Alcohol and Beer

WASHINGTON, June 28. (AP)—Plans for another big drive against liquor were outlined today by Assistant Secretary Andrews.

As soon as the $3,000,000 additional appropriation now pending in Congress is available, he said, the Treasury will take on about 900 additional men—principally former Army and Navy men. The attack will be directed against sources of alcohol and beer, and will be centered north of the Potomac and east of the Mississippi rivers, with St. Louis and Kansas City also coming in for attention.

Two entirely new forces will go into operation — alcohol and beer squads, including eighty-eight men each. John A. Foster will direct the alcohol squad and Thomas E. Stone, the beer contingent. Additional men for the border patrol and inspection service, however, will comprise the bulk of the new staff of 900.

With these forces Gen. Andrews declared today he will have men enough to "clean up on alcohol and beer."

Jury to Sit in Trial of Clark Estate Contest

BUTTE (Mont.) June 28. (AP)—Trial of the contest brought by Missouri claimants in the estate of the late Senator W. A. Clark of Montana will be before a jury, it was announced today by District Judge J. J. Lynch. A panel of 250 names was ordered returnable Wednesday.

Hearing on depositions concerning both sides of the case was started today.

HOUSE DYNAMITED AND TWO GARAGES BURNED

VANCOUVER (B. C.) June 28. (Exclusive)—Provincial and local police are mystified as to the motive for the blasting and destruction of the home of Mrs. C. Streng at Port Moody, twelve miles east of this city. She escaped by a remarkable stroke of fortune when a heavy charge of dynamite in a gasoline can was set off in the basement of her house. The explosion was heard for miles. An hour later two garages in the same town belonging to Mrs. Streng's son and son-in-law respectively and containing several automobiles were destroyed by fire set by an incendiary.

AMERICAN AVIATOR TO ACCOMPANY FONCK

NEW YORK, June 28. (AP)—Capt. Homer M. Berry of this city, will be the American pilot to accompany Capt. Rene Fonck, French aviator, on the nonstop New York-to-Paris flight he will attempt this summer.

Back East

Greatly Reduced Round-Trip Fares

See Niagara Falls—one of the World's wonders—more gorgeous than ever bathed in its night-time illumination.

Enjoy a daylight boat ride down the picturesque Hudson River.

New York is the Mecca of all travelers, with its theaters, wonderful shops and a thousand points of interest.

Visit New England and historic old Boston.

Include them all in your summer vacation trip.

...ow Round ...rip Fares
...Angeles to ...York $151.70 ...ago . . $157.76

Tickets on sale May 22 to Sept. 15 inclusive
Through trains between Chicago-St. Louis and New York-Boston via New York Central Lines.

For detailed information address F. M. Byron, Gen. Agent New York Central Lines, 434 Van Nuys Bldg., Los Angeles, California.

New York Central
Michigan Central
Big Four Route

Cleans Carpets and Rugs

...y can be made to look like new by ...g over the entire surface with ...bona. Removes all Grease Spots, ...h gather dust and invite germs. ...w removes chewing gum.

For Safety's Sake—demand
CARBONA
UNBURNABLE
Cleaning Fluid
REMOVES GREASE SPOTS
Without Injury to Fabric or Color

...Guaranteed not to contain Benzine, ...Naphtha or Gasoline, and to be Non-...Explosible and Non-Inflammable.
...5c & $1 Size Bottles at all Drug Stores

"One o'Clock Saturdays" Bullock's Broadway-Hill and-Seventh

Tuesday --- Second Day of Three-day Clearing!
Printed Silks, $1.95

Hundreds of fascinating designs. Hundreds of smart color combinations. And several thousand yards of these wanted wearable summer prints.

Not ordinary—in quality, or design . . . In fact the silks were made for Bullock's by a manufacturer who couldn't make ordinary designs, inferior qualities.

Silk crepes, radium silks, Georgette crepes, chiffon voiles . . . Beautifully, masterfully printed in the way that better silks only are printed . . . In all-over designs and bordered effects.

Forty inch widths . . . Silks that quite evidently would be priced for a great deal more than their $1.95 sale price.

Silk Section—Bullock's Second Floor

Vacationing? Auto Robes Are $4.95

A new Auto Robe, of course, before you start on your vacation. And these are particularly what you will need, for they are 80% wool . . . can be used as blankets at night. In warm plaid styles of blue, brown and tan. 58x74 inches.

Bedding . . . Bullock's Sixth Floor

A Special!

Japanese Crepe 18c

This is the extra heavy better quality crepe much in demand cottons for many summer needs—now at this clearaway price, 18c a yard. 30 inches wide. In tans, greens, greys, browns, blues and other subdued shades.

Cotton Goods Section . . . Bullock's Second Floor

For Baby's Comfort All Summer Long

Baby's Own Store, Bullock's fifth floor, makes a specialty of all those little conveniences that contribute so much to baby's happiness in the summertime.

Cool little outer garments. Soothing powders, play yards for the porch or garden and ever so many interesting items.

But even in summer, baby needs the warm cosiness of little wool outer garments, especially early in the morning when Mr. Breeze sometimes rises before the sleepy sunshine is awake.

Dainty Knitted Capes at $2.95

In basket stitch or in plain stitch with exquisite embroidery. Pink or blue usually finished with white.

Hand-made Sacques Imagine for $1.50

Such a dainty yet inexpensive gift for the new baby. White with pink or blue edgings.

Hand-made Bootees 5 Patterns, 50c

Flannelette and Birdseye Diapers at $1.65 a dozen.

Baby's Own Store . . . Bullock's Fifth Floor

Stamped to Embroider Articles Specially Priced in Three-day Finale

Yesterday the sale began: It continues today and tomorrow.

3-piece needle weave Buffet Set, Dresser Scarf and 36 in. Center $1.00

Card Table Covers $1.00

Stamped Baby Dresses, Infant and 1-year size... 75c

Pillow Slips stamped on heavy tubing for embroidered or crocheted edges... 95c

Many attractive stamped dresses for the kiddies, 10, 12 and 14 year sizes, ready made $2.50

Vacation Needlework! Hundreds of Stamped Pieces—just the thing for those idle hours at the seashore or mountain resort.

Breakfast and Bridge Sets in varied materials and designs, as high as $5.00—as low as $1.00

Art—Needlework . . . Bullock's Second Floor

Boudoir pillows, in many sizes and colors, as high as $1.75, as low as 50c

Even the small articles have their important place—silver cases, hot dish mats, guest towels, etc.

Bullock's experts offer free instructions in the classroom every day between the hours of 9:30 and 5:00 p.m.

Finer Handkerchiefs Featured in 3-day Exposition at Big Savings!

From all over the world . . . wherever fine handkerchiefs are made. Grouped at four special prices for this 3-day event . . . Linen handkerchiefs, linen prints, Georgette handkerchiefs, lace-trimmed . . Men's English cotton handkerchiefs. Hundreds of these finer handkerchiefs at prices that offer exceptional savings.

100 Dozen All-Linen Prints: — In the smart sports shades—to complete the summer sports costume. Smart in color, smart in design, of an excellent quality linen and priced at only, each 15c

150 Dozen Pure Linen Handkerchiefs:—In solid colors with edges of lace or dainty footing. Some have embroidered corners. Each 20c

135 Dozen Hand Made Handkerchiefs: — These are hand embroidered voiles. There are the daintiest of lace-edged Georgette crepe kerchiefs . . . And the Frenchiest of metal lace edged Georgette Crepe Handkerchiefs. Each 25c

Men's Imported Handkerchiefs:—175 dozen pyramid handkerchiefs. And for this special Handkerchief Occasion Bullock's will embroider a name or initial on the handkerchiefs you select from this imported group — without charge.

Handkerchief Section . . . Bullock's First Floor

Crepe de Chine Step-ins at $2.95 And Silk Slips $3.95, 3-day Values

Beginning Monday and continuing Tuesday and Wednesday, a quantity of charming little step-ins of that heavy five-thread crepe de Chine . . . the quality rarely put into step-ins at this low price. All well-tailored with hemstitched hems and a tiny hand-embroidered decoration in the corner. At $2.95 for these three days of value concentration only.

The silk slips at $3.95 are those heavy radium kind well-tailored, in white and flesh.

Lingerie Section . . . Bullock's Fourth Floor

Continuing the June Sale of Shoes With hundreds reduced now to $7.50

When at the very out-set of the season of white shoes it is possible to buy good-looking dependable qualities for a price way below usual . . . Then is this Reduction Sale one of genuine significance. Wearable shoes—the types of white shoes that smart women are taking to the mountains, the beaches . . . Sports, afternoon and tailored types . . now to . . $7.50.

This annual clearing of shoe stocks is deliberately planned to offer values in both wearing qualities and style accuracy. From the regular stocks of mid-summer shoes, Bullock's shoe sections have gathered together many new types of shoes . . . They are presented to you—not in an out-of-season clearing . . But now—just when you will need several pairs to complete your mid-summer costumes . . . at only $7.50.

Shoe Section . . . Bullock's Fourth Floor

Tuesday, Second Day of Three-day Sale of Collegienne Shoes . . at $7.00

Interesting novel pumps in white, parchment and black patent leather. The patent with accents of blue in damask effect, the white with reptilian accents. High heels, round toes . . . in fact, just the sort of pumps many high school and college girls are looking for . . . in sizes 2½ to 7 (but not every size in each style) . . . at the greatly reduced price of $7.00.

Collegienne Shoe Shop . . . Bullock's Fifth Floor

Assortments of Fireworks $1.50 to $10

If there are children in your household, they are counting the days now 'til Fourth of July. Bullock's Toy Store has arranged various assortments of the most popular fireworks, so that you won't have all the trouble of picking and choosing each piece.

Assortment No. 1—$1.50.
Assortment No. 2—$2.50.
Assortment No. 3—$5.00.
Assortment No. 4—$10.00.

Then there are the individual fireworks such as:

Willow Plumes, Gushers, Handle Flower Pots, Birch Trees, Cascades, Sidewalk Wheels, Mt. Lassen, Barrel of Fire and House on Fire—all for—10c each.

Others at 15c and 25c.

Toy Store . . . Bullock's Fifth Floor

Fabric Gloves at $1.10

Cuff gloves in the smart summer shades.

Either flared or turn-back types. Gloves from one of the famous manufacturers of better gloves.

And with the insistence of fashion authorities that the glove shall be a part of the costume—smart women will want them in several shades—to complete their summer ensembles . . . In sizes 5 to 7.

$1.10 is a very special pricing.

Glove Section . . . Bullock's Street Floor

Woven Swing Hammocks are Special, $4.50

For the "book and the shady nook" . . a woven hammock which will mean many hours of summer enjoyment.

These at $4.50 are remarkably priced. Of figured jacquard weave with suspension cords.

Hammocks . . . Bullock's Sixth Floor

FINANCIAL

GROCERY DEAL IS COMPLETED

Daley's, Inc., is Purchaser of United Wholesale

Transaction Involves About Quarter Million

Is Third Concern Absorbed in Fifteen Months

Purchase of the stock, good will and fixtures of the United Wholesale Grocery Company by Daley's Inc., was announced yesterday. The deal involves more than $250,000, it was stated in the announcement, and is the third wholesale grocery establishment absorbed by Daley's, Inc., in the last fifteen months.

The United Wholesale Grocery Company operates ten cash-and-carry wholesale stations in Los Angeles and beach cities. All the stations will be continued and will be operated from the Daley headquarters at 751 Terminal street, beginning on Monday next.

Incorporated in 1899 as the W. W. Stewart Co., the United Wholesale Grocery Company has been in business continuously since that time, taking its present name in 1901, when the business was acquired by W. F. Bosbyshell and associates. Mr. Bosbyshell was president of the corporation until his death in 1914 and was succeeded by his son, Edward C. Bosbyshell, who has continued in office since that time.

Daley's, Inc., owns 160 retail grocery stores in Southern California and will do an annual business after the inclusion of the new company of approximately $10,000,000, according to J. A. Daley, president. The two other wholesale companies acquired recently were the Creasey Wholesale Grocery Company and the Adrien Loeb Company.

Mr. Daley also announced yesterday that the directors have declared the regular 2 per cent quarterly dividend on the 8 per cent preferred stock, the twenty-second consecutive distribution. The increase in sales for the first four months of the year over the corresponding period of 1925 was about 10 per cent, Mr. Daley said.

Stockholders of Owl Drug Mailed Dividend Checks

Distribution of dividends covering the regular semiannual disbursement on the Owl Drug Company 8 per cent preferred stock was announced yesterday by C. A. Henry, president of the company. The checks were mailed to approximately 3500 preferred stockholders, and represent the thirty-ninth consecutive semiannual dividend. Of the preferred stockholders about 600 are members of the Owl organization.

The Owl Drug Company was founded in San Francisco June 1, 1892, starting with one store. It has grown into a national institution since that time, with stores in nine States and large manufacturing laboratories in San Francisco, New York and Chicago. The latest expansion, according to Mr. Henry, is the acquisition of four stores in Kansas City. New stores have been recently opened in San Francisco and Berkeley, and another will be opened soon in Oakland.

$1,000,000

First National Properties, Inc.

1st Mortgage 6½'s

Consolidated net earnings of the organization over 21 times maximum annual interest charges.

Secured by closed first mortgage on real estate, plant and equipment located in California and by assignment of lease of property.

Available maturities yielding about 6½%

Details on request.

Howard G. Rath Company

Established 1910

INVESTMENT SECURITIES

Members L. A. Stock Exchange

502 Pacific Mutual Bldg., Los Angeles

Telephone TRinity 0448

Oils—Special Reports Now Ready

Standard of Cal.
Union
Union Associates
Pan-Western
United

Free. Send for Copy.

Stock Department

Banks, Huntley & Co.

Members Los Angeles Stock Exchange

1212 STOCK EXCHANGE BLDG

Phone MEtropolitan 4300

A. M. Clifford

Investment Counselor and Financial Analyst

Serves as an adviser upon Bond or Stock Investments.

"No Securities to Sell"

Booklet describing Service mailed upon request

Stock Exchange Building Los Angeles

FINANCIAL INDEX

The following index will be found convenient for quickly locating information in this issue of The Times:

	Page
Bank clearings	14
Bond quotations	13
Business News	11
Building permits	11
Citrus fruits	15
Cotton	11
Coffee	16
Eggs, poultry (butter and eggs)	16
Flaxseed	16
Foreign exchange (money)	14
Grains	16
Live stock	14
Metals	15
Naval stores	14
Oil Field News	17
Produce, Los Angeles	16
Sugar	16
Wall Street Paragraphs	16
STOCKS—	
Boston	12
Chicago	16
Los Angeles	12
New York Stock Exchange	14
New York Curb	12
New York Times averages	13
Salt Lake	13
San Francisco	13
Standard oils	12

COTTON OFF AFTER GAIN AT OPENING

Early Advance Halted by Bureau Report of Rain in Drought Area

NEW YORK, June 28.—The cotton market had a firm opening today due to the better markets at Liverpool for spots and futures than had been expected and also to the accumulation of more reports over the week-end on the spread of the boll weevil and the new cotton pest called the "hopper flea" in Eastern Texas and Louisiana.

Before business could get under headway, however, the Weather Bureau's reports were posted showing the much-needed heavy rain had occurred over the week-end in the Carolinas and Eastern Georgia. This checked the buying movement and turned the market down after the initial trading had established a rise of 2 to 5 points in prices from Saturday's closing.

On that advance July sold at 18 1-4 cents; October, 16.71 cents; December, 16.65 cents; January, 16.42 cents, and March, 16.55 cents. In the subsequent decline prices went off 12 points from those quotations for July and about 10 on the average for the later months, July reacting to 18 1-8 cents, October, 16.60 cents; December, 16.53 cents; January, 16.32 cents, and March to about 16.45 cents, from which there was little rally in the late afternoon.

Several more bearish private crop reports were put out in the attempt to forecast Friday's government crop report on the June 25 condition. The forecasts average about 76 3-4 per cent with the acreage about 47,300,000 against the government's revised acreage of 49,090,000 on the record-breaking area of last year.

Based on an average of 2 to 3 per cent for abandoned area, the average of the seven private crop reports so far is for about 14,000,000 bales without linters, against last season's bumper crop of almost 16,000,000 bales without linters and the previous record-breaking crop of a little over that amount produced in 1914, just before the outbreak of the World War. The market is settling down now to a waiting position for the report, the bearishness on the present expectations having been largely discounted by the recent decline in prices from liquidation and short selling.

[Furnished by A. A. Housman-Geathney & Co., 515 West Sixth street.]

RANGE OF PRICES

NEW YORK

	Open.	High.	Low.	Close.
January	16.35	16.42	16.26	16.26@16.29
March	16.52	16.56	16.43	16.43@16.45
May	16.70	16.70	16.52	16.52
July	18.21	18.25	18.13	18.13
October	16.58	16.71	16.60	16.63@16.64
December	16.59	16.65 *16.64	16.54	

NEW ORLEANS

	Open.	High.	Low.	Close.
January	16.19	16.19	16.19	16.19
March	16.19	16.19	16.16	16.19
July	17.40	17.50	17.37	17.40
October	16.55	16.57	16.53	16.52@16.53
December	16.26	16.26	16.15	16.15

Spot Prices

NEW YORK, June 28. (*F*)—Cotton, spot, steady; middling, 18.70.

Cottonseed Oil

NEW YORK, June 28. (Exclusive)—Cottonseed oil:

	Close.	Previous Close.
July	14.56@14.75	14.50@15.00
August	14.45@14.50	14.40@14.50
September	13.49	13.50
October	12.40@13.39	12.46
November	10.96@11.01	11.01@11.13
December	10.67@10.69	10.75@10.90
January	10.57@10.70	10.65@10.90
Spot	14.89	14.89

Moody Expects Money Rate to Rise in Autumn

Moody's weekly review of financial conditions in its current issue says in part:

"Call money is showing no downward tendency, while commercial paper has sagged more than usual for this season. We may yet witness further slight declines in money rates during July or August, but the general tendency is for rates to become firmer, and the bank loan expansion foreshadows a slightly rising money market during Autumn.

"Monetary and capital conditions are favorable to the bond market, but politics might perhaps become a minor depressing factor. The question is whether or not there is to be any growth of popular radicalism between now and election.

"Since the end of March, stock prices have improved, while trade has deteriorated, whereas the two usually move parallel. The trend of the market now depends upon how far the slowness of collections and of inventory turnover goes, and to what extent credits consequently expand."

B. & O. PROSPERS

NEW YORK June 28. (*F*)—The Baltimore & Ohio also had a prosperous month, net operating income advancing to $4,061,279 from $3,184,866 in May last year. Net for the five months was $15,542,430, against $12,379,808 a year ago. May gross was $20,258,489 against $18,687,410 in May, 1925.

MARINE SALE UNCONFIRMED

Officers of Both Companies Out of Town; Julian Announcement Due Soon, Is Report

BY EARLE E. CROWE

Officially, everybody connected with the reputed Julian Petroleum-Magine Corporation deal is strictly close-mouthed when it comes to discussing the rumors. But somebody is not quite so reticent unofficially, for the rumor has been flying up and down Spring street for the last week that the Julian company was about to buy control of the Marine. The volume of transactions in both stocks suggests that something is under way, but there is nothing yet to warrant the definite conclusion that a deal has been closed.

Marine Corporation officials a few days ago declared that a deal with the Julian Petroleum Corporation had not been closed, and refused to either confirm or deny the existence of negotiations. S. C. Lewis, president of the Julian company, has also declined to make an official statement. The gossip in the stock market was, however, that Mr. Lewis was in San Francisco yesterday to close the deal. He could not be reached for confirmation of the report.

APPROVAL REQUIRED

At the offices of the Marine Corporation, it was stated that all of the officers were in Santa Barbara, and not in San Francisco, as it was rumored. D. L. Mayhew, secretary, disclaimed any knowledge of negotiations or the consummation of the sale of the company.

From sources close to the Marine management, it was learned that the gossip of negotiations between the two companies is probably well-founded, but that no agreement will be made by the voting trustees of the Marine stock until the actual money is deposited to cover the cost of purchase at a satisfactory price. When such an offer is made that meets with the approval of the trustees, it will be submitted to the stockholders for approval.

The situation in Marine resembles in many respects the confusion surrounding the status of the Union Oil Company. If the Julian Petroleum Corporation is determined to obtain control of Marine, it undoubtedly has been accumulating stock in the open market in order to reduce the average cost of the transaction, if it not completed. Like Union Oil, the control of Marine is held in a voting trust, which has 2,671,035 shares out of the total outstanding capitalization of 3,750,000 shares. Control of the company can only be acquired by dealing directly with the voting trustees.

When such a proposal is accepted by the trustees, the supposition is that it will range considerably higher than present market quotations. The fact that quotations have not ascended above 1.45, and even dropped back yesterday to 1.38 at the close, is not calculated to corroborate the rumors of the deal. Something like the late flurry in Union Oil is a more natural precussor of an accord between the interested parties.

CONTRACT VALUABLE

For some time it has been recognized that the Julian Petroleum Corporation must round out its operations, particularly with adequate crude-oil production and reserves, if it is to compete successfully and profitably. Earnings of the company have not been especially promising, as far as they have been reported, but it is possible that the addition of the Marine facilities might provide the necessary basis for healthy growth. At least a union of the two companies would appear logical as a combination of small organizations to better resist the onward march of the large operators.

Marine now has a net daily production of about 3100 barrels, and is running about 8500 barrels daily through its refinery. The most valuable asset, however, is a fuel-oil contract with the Pacific Oil Company, under which Marine sells its entire output of fuel at a figure 10 cents above the posted price. Revenue from this contract can be materially increased from expanding the capacity of the refinery. This contract has impelled certain companies to open negotiations with the Marine company before, among which was the Julian company. It was understood several months ago that a bid for control was offered by the Julian people, but was refused because it did not include all of the capital stock.

After the close of the market yesterday the gossip was that an announcement would be made within the next two days of the completion of negotiations. The same story was current in San Francisco, but both lacked confirmation.

NET INCOME OF ATCHISON SHOWS GAIN

Increase of $2,884,373 is Reported for First Five Months of 1926

Net income of the Santa Fe railway for the first five months of the year totaled $18,946,207, an increase of $2,884,373 over the same period of last year, according to the financial statement received yesterday at the Los Angeles office. Gross operating revenues were $89,326,378, a gain of $1,649,458.

For the month of May net operating income amounted to $3,785,456, an increase of $775,927 over the corresponding period of 1925. Gross operating revenues in May were $18,397,381, compared to $17,178,686 for May of 1924, a gain of $1,223,695.

Railway operating expenses for the five months were $66,613,749, against $68,159,267 in 1925, a decrease of $1,545,518. The tax accruals for this period amounted to $6,864,908, an increase of $718,548 over last year. The Santa Fe now operates 12,043 miles of track, which is an increase of 100 miles over 1925.

Operating expenses in May increased $138,506 over May of 1925 to a total of $14,059,848.

RAIL PROFITS GAIN

NEW YORK, June 28. (*F*)—Surplus of the St. Louis-San Francisco for May was $442,382, after charges, against $417,971 in May last year, and for the five months this year, $2,053,974, compared with $1,963,063 for the same period of 1925. Net operating income for May was $1,737,410, against $1,688,862 for May last year.

BUYING OF CAST IRON PIPE LEADS

Small Orders Comprise Bulk of Business in Coast District

BY DON PARTRIDGE

Associate Editor, Western Construction News

The past three or four weeks have been quiet ones and small tonnages have comprised the bulk of the business booked. The cast iron pipe market was the most active one of the week. Prices appear firmer.

The only concrete bar award of importance this week was secured by a San Francisco jobber and involved 800 tons for the Russ Building. Several fair-sized projects are up for figures. Demand for merchant material is light. The Steel Tank and Pipe Company placed 230 tons of rivets with an eastern producer.

Plate awards totaled 200 tons and involved 100 tons for a penstock for the Pacific Gas and Electric Company, placed with the Western Pipe and Steel Company and 100 tons for dredge pipe for Oakland, placed with Pacific Coast Engineering Company. New inquiries include 400 tons for the Southern Pacific Company and 130 tons for a steel tank for Los Angeles. Bids were opened this week for 1500 tons for the La Mesa (Calif.) pipe line. No action has yet been taken by the Southern Pacific Company on their inquiry for 3000 tons for ferry boats. Pending business aggregates over 10,000 tons. Prices are firmer and 2.25 cents c.i.f. Coast ports now appears to be the bottom with 2.30 cents applying generally.

Featuring the structural shape market was the letting of 2500 tons for the Fox Theater in San Francisco to the U. S. Steel Products Company. This is the fifth large project this company has secured since the first of the year, the total tonnage involving over 19,000 tons. Other awards included 325 tons for a bridge over the Snake River, Or., placed with the Virginia Bridge and Iron Company, and 120 tons for clubhouse in Golden Gate Park, San Francisco, booked by Dyer Brothers. Pending business exceeds 12,000 tons, new inquiries calling for 375 tons for an undergrade crossing at South San Francisco and 900 tons for a plant at Richmond for the Standard Sanitary Manufacturing Company. Prices are firm at 2.35 cents c.i.f.

Cast iron pipe awards exceed 1300 tons. B. Nicoll & Co. secured 250 tons for Seattle, 273 tons for San Diego, 250 tons for Tacoma and 130 tons for Alhambra The National Cast Iron Pipe Company took 163 tons for South Pasadena. Pending business exceeds 2400 tons. The Pacific Gas and Electric Company placed 500 tons of five and eight inch standard pipe with an eastern producer. The Pacific Fruit Express Company is inquiring for 175 tons of one to six inch standard pipe.

London Daily Radio

BY ARTHUR W. KIDDY

[Copyright, 1926, by New York Evening Post, Inc.]

LONDON, June 28. (By Wireless)—Stocks were quiet today, but the gilt-edged securities showed an improving tendency. Foreign obligations were unaffected by the French changes and francs were steady on the belief that Caillaux plans their stabilization at approximately the present level, mobilizing the gold reserves to maintain the devaluated parity. The idea is approved in financial circles here, provided it is accompanied by the necessary measures to maintain the integrity of the new parity.

Speculative markets were less active and business was small. Some reactions occurred in the tobaccos, but support continues for Debeers and certain favorite gold mining shares.

There are signs of revival in activity of platinum stocks on the expectation that some of the companies in this line will reach the commercial stage soon.

EARNINGS OF HUDSON MOTOR SHOW GAIN

NEW YORK, June 28. (*F*)—Net income of Hudson Motor Car Company for the quarter ended May 31, was $3,311,315 after taxes and charges, equal to $2.49 a share on the capital stock, against $2,746,023, or $2.06 a share in the preceding quarter and $5,968,783, or $4.52 a share, in the corresponding quarter of 1925. The company earned $4.55 a share in the six months ended May 31, against $7.42 a share in the same period last year.

FIGURES IN OIL MERGER DEALS GIVEN

Final Report of Stock Values of Pacific and Associated Issued

Final pamphlet reports for the Pacific Oil Company and the Associated Oil Company, the former of which has been consolidated with Standard Oil of California, and the latter with the Tide Water Oil Company, were released for publication yesterday. For the year ended December 31, 1925, the Pacific Oil Company showed net income of $16,458,012.17, equivalent to $4.70 a share on the outstanding stock, and Associated Oil reported net of $10,485,249.08, equivalent to $4.93 a share.

Earnings of the Pacific Oil Company for 1925 compare with $11,893,765, or $3.40 for 1924. Net income of the Associated Oil Company amounted to $6,405,329.60 in 1925, equal to $3.02 a share.

Production of the Pacific Oil Company totaled 18,598,904 barrels in 1925, an increase of 3,028,551 over 1924. Sales of fuel and light crude oil amounted to 21,414,133 barrels in 1925, compared with 16,073,255 in 1924, an increase of 5,340,878 barrels. In addition, 419,638 barrels of tops were sold. Refined oil sales of the Associated Oil Company increased 15 per cent, fuel oil 6 per cent, but sales of crude oil decreased 24 per cent. due to decreased deliveries to Atlantic coast. Production of Association oil in 1925 amounted to 15,124,872 barrels, an increase of 3, 353,217 barrels over 1924.

Following sale of the company to Standard Oil, the Pacific Oil Company on January 28, last, distributed to stockholders two-fifths of a share of Associated Oil and $3 in cash for each share of Pacific Oil.

JULIAN AND MARINE IN LIMELIGHT

Merger Yarn Stimulates Rise in Preferred of Full Point at Close

Stimulated by rumors of a deal between that Julian Petroleum Corportween the Julian Petroleum Corpormarked activity in the two stocks was evident yesterday on the Los Angeles Stock Exchange. Julian preferred responded to the rumors with a gain of a full point, rising from an opening of 17 1-2 to 18 1-8 at the close, up 1 point over the final price on Saturday. Marine, however, reacted in the other direction. The stock opened at a high of 1.45, and sold off at the close to 1.38.

Heavy selling of Julian common was attributed to the arrival of the common stock authorized as payment for part of the accumulated dividends on the preferred. The price fell from the close of 3 on Saturday to a final figure of 2 5-8, off 3-8.

Union of California exhibited a healthy tone. Transactions were in a fairly large volume and at prices around 54 1-2, although the close was at 54, representing a net gain of 3-4 over the last sale on Saturday. Union Associates was up a similar amount at 54 1-2. Rio Grande common was steady at 92 3-8, and United Oil was quiet at 65 1-4.

Among the other active stocks, Edison common was firm at 31 1-8, while Bancitaly Corporation picked up 1-4 at 79 1-4. First National Bank sold at 400, Union Bank at 200 and Bank of Italy at 458.

In the mining list, Boundary Cone was active at 7 1-2 and North Star retained its level around 8 cents.

New Haven Line Earnings Show Healthy Gain

NEW YORK, June 28. (*F*)—Earnings of the New York, New Haven & Hartford Railroad for the first five months this year set a better pace than has been recorded for about ten years. Surplus of $2,564,345 after charges was equal to $1.63 a share on its $157,117,900 capital stock outstanding, compared with $2,110,956 or $1.34 a share in the same period last year, and $1.90 a share for the entire year 1924.

Earnings for the first five months might have been $1,000,000 more had coal traffic moved normally to New England in January and February.

BUILDING PERMITS

Permits issued yesterday and valued at more than $2000 follow:

DWELLINGS

W. McCADDEN Pl., 890; 4 rms., 42x37; M. McGinnis, 832 S. Carondelet St., own. and bldr. $6000

LINDENHURST AVE., 6867; 6 rms., 87x54; E. Finley, 501 S. Fairfax Ave., own.; Trosen & Hinds, 5020 4th Ave., bldrs. $8000

CRESCENT HEIGHTS BLVD., 901; 7 rms., 24x85; C. Mayer, 619 S. Citrus Ave., own.; H. Ansech, 6304 W. 5th St., bldr. $7500

S. CITRUS AVE., 970; 9 rms., 87x50; F. Larra, 2721 3rd St., Ocean Park, own. and bldr. $10,000

LOWRY ROAD, 3205; 6 rms., 87x50; Thurber & Winchleman, 1410 W. 20th St., owns.; J. Purcell, 1903 N. Vermont Ave., bldr. $6000

N. McCADDEN Pl., 143; 10 rms., 80x71; E. Baumgardt, 919 Pacific Mutual Bldg., own.; Melrose Construction Co., 7916 Melrose Ave., bldrs. $16,500

COLGATE AVE., 6319-21; 10 rms., 72x37; C. Brawn, 1120 Olive Dr., own. and bldr. $9000

FOREIGN TRADE BOGEY HIT

Study Issued by National Council Points Out Fallacy of Fear of Cheap Labor Competition

BY PAUL WILLARD GARRETT

[Copyright, 1926, by New York Evening Post, Inc.]

NEW YORK, June 28. (Exclusive)—Manufacturers that say we cannot compete with foreign goods made by cheap labor and that our efforts toward expansion should be confined to domestic markets must have fallen behind the procession. At least that is what you will think on reading an instructive little book entitled "Can We Compete Abroad?" by C. C. Martin that the National Foreign Trade Council has just brought out.

Competition in foreign fields is made effective in precisely the same way that competition at home succeeds and the sooner we understand this the better for our trade position. That we have distress selling in the United States does not kill the system and as the above authority says "if we know how to sell we can meet conditions at home or abroad."

"A Scotch trader recently told me that on his many trips to this country he found Americans on business bent crowding the ships going east," says Mr. Martin, "while English business men could almost be counted on the fingers of two hands, on the ships moving west. Indeed at no point is the extension and importance of our foreign trade quite so ubiquitous and obvious as in London, one of the most highly competitive markets in the world.

"Kings Way and Aldwych, two populous sections of the city, are rapidly changing their character, and in an address before the Cambridge Union Society it was stated that American firms threaten to spread from these points all over London until England becomes, in a sense, a subsidiary State of the United States. In 1926 we sold Great Britain more than $1,000,000,000 worth of raw materials and manufactured goods."

What the new study shows in effect is that this country already has well demonstrated its ability to compete abroad but, it adds, if we are to hold the position gained we cannot for a moment relax in our efforts to improve quality and reduce costs.

The conclusion reached in the National Foreign Trade Council study is that, whereas, exports today absorb less than 10 per cent of our total trade, that proportion should in future years be materially increased. That our trade position can be improved only through substantial gains of merchandise exports over imports is, however, a view that does not bear analysis. As Mr. Martin himself says:

"An adverse visible balance in itself is proof of little or nothing. Only when we have sifted all the evidence and taken into consideration all the factors do we know whether the apparent adverse or favorable visible balance is really so."

ELECTRICAL TRADE GAIN REPORTED

Buying of Supplies on Pacific Coast Feature of Past Week

On the Pacific Coast buying of electrical supplies by industrial plants, mills, railroads and utility companies for the last week was outstanding, reports Electrical World, New York. Orders for line materials have been especially good, and contractors have been placing better orders than at any time in the last two months. Throughout the industry manufacturers report the receipt of a number of orders for power equipment. A contract was signed for a 215,000-horsepower turbo-generator unit at a cost of approximately $1,750,000. Seven water wheels and generators purchased for a water-power development in Maryland amounted to $3,500,000. Electrification of textile mills as well as the building of new plants is active in the Southeast, and the prospect of a good cotton crop has resulted in several inquiries for transmission-line material, transformers and motors for cotton gins. New oil fields recently exploited in Northwestern Oklahoma and extreme North Texas have created an active demand for motors and other drilling and pumping equipment. Indications are that total sales in the industry for the first six months of this year will be slightly lower than for the same period last year. However, manufacturers expect a steady business at the current rate throughout the remainder of this year.

TRADING LIGHT ON STOCK MART

Sharp Rise in Call Money Dulls Activity

Prices, However, Continue Upward Trend

Rail Group Averages at High Mark of Year

NEW YORK, June 28. (By wire)—Sharp call-money rates, threatening a heavy demand for funds in connection with month-end settlements and interest requirements, curtailed activity in the stock market today and failed to halt the upward movement of prices. Trading was extremely dull the final hour, when a brief but brisk spurt accounted for most of today's gains. Total sales fell below 1,000,000 shares.

In view of the forthcoming six-year settlements, the rise in call money to 5 per cent, the highest level since the first of June, was considered a natural development and it failed to dampen public enthusiasm in a selected list of rails and popular industrials. However, a more cautious attitude is adopted and the main body of speculation drifted aimlessly.

RAILS ADVANCE

The most impressive feature of today's trading was the continued investment demand for the rail shares. Buying interest was centered in other series of excellent earnings results for May, with the prospect still further improvement with the beginning of the crop-moving season. The price average of ten representative issues reached its highest mark in several years, individual gains of 1 to 5 1-4 points being recorded by Atlantic Coast Line, Nickel Plate, Baltimore and Ohio, Southern Pacific, Chicago and Ohio, Chicago and Northwestern, Erie 1st preferred, Norfolk and Western and Pere Marquette, several of which reached new peaks.

Price movements in the industrial section lacked uniformity, with specialties giving the best exhibitions of group strength. Aircraft was strengthened by reports that the company planned to expand through acquisition of other companies in the field.

(Continued on Page 18, Column 6)

An Unusual Investment Opportunity

is offered when a corporation having a long record of profitable operation, and committed to a policy of liberal dividend distribution gives the public the privilege of participating in its earnings.

Pig'n Whistle Corporation Participating Preferred Stock

is, we feel, entitled to classification as an unusual investment opportunity.

IN its 17 years' operation the company has never experienced an unprofitable year. During the past five-year period, earnings have averaged $235,884 annually or over 3¼ times the preferred dividend requirements of $72,000 per annum.

During this 5-year period the company has paid in dividends a total of $914,393, thus committing themselves to a policy of liberal dividend distribution.

After the payment of $1.20 per share on the preferred stock and 80 cents per share on the common, the preferred stock of this company participates equally, share and share alike, with the common in any further dividend distribution.

The stock enjoys full voting privileges, is non-assessable and non-callable.

Application will be made to list this stock on the San Francisco Stock and Bond Exchange.

Price $16.00 per share yielding 7.50%

HUNTER, DULIN & CO.

GOVERNMENT, MUNICIPAL AND CORPORATION BONDS

NINTH FLOOR, 523 SOUTH SPRING STREET Phone MAin 8061

SAN FRANCISCO SAN DIEGO LOS ANGELES Private Wire Service to All Markets PASADENA HOLLYWOOD

Iron and Steel

A basic commodity the world over. In productive capacity the United States Steel Corporation ranks first. The recent merger in Germany of four leading coal, iron and steel concerns will rank second only to the United States Steel Corporation in productive capacity. Employing about 154,000 persons, this company will be the largest industrial unit in Europe.

We recommend for investment:

United Steel Works Corporation

25 year 6½% Sinking Fund Mortgage Gold Bonds

(with non-detachable stock warrants)

Listed on Boston Stock Exchange and to be Listed on New York Stock Exchange

Price $96 and interest to yield over 6.80%

Descriptive data on request.

CARSTENS & EARLES, INCORPORATED

Established 1891

Government, Municipal and Corporation Bonds

500 TITLE INSURANCE BUILDING, LOS ANGELES

SEATTLE SAN FRANCISCO OAKLAND SAN DIEGO

BUSINESS PHILOSOPHY

BY WILLIAM FEATHER

KEEP off dead-end roads.

Travel on roads that lead into other roads, and make your destination what you will, you can reach it.

Throw a bit of bark into a rivulet, and if it keeps to the center of the stream it will some day reach the ocean.

Do you see the point?

It doesn't make any difference where you are, you can, by patience, perseverance and industry reach the main highways of life over which you can finally travel to the goal of your ambition, whatever it may be.

Provided only you are not on a dead-end road.

Dead-end roads lead nowhere.

If you are on such a road, retrace your steps and begin again and the sooner you begin getting back for a fresh start the better.

TRADING LIGHT ON STOCK MART

Sharp Rise in Call Money Dulls Activity

Prices, However, Continue Upward Trend

Rail Group Average at High Mark of Years

NEW YORK, June 28. (AP)—Stiffer call-money rates, foreshadowing a heavy demand for funds in connection with month-end dividend and interest requirements, curtailed activity in the stock market today, but failed to halt the upward movement of prices. Trading was colorless until the final hour, when a last-minute spurt accounted for most of the day's gains. Total sales fall below 1,000,000 shares.

In view of the forthcoming mid-year settlements, the rise in call money to 5 per cent, the highest level since the first of June, was considered a natural development and it failed to dampen bullish sentiment in a selected list of rails and popular industrials. Elsewhere, however, a more cautious attitude was adopted and the main body of stocks drifted aimlessly.

RAILS ADVANCE

The most impressive feature of the day's trading was the sustained investment demand for the rail shares. Buying interest was quickened by another series of excellent earnings results for May, with the prospect of still further improvement with the beginning of the crop-moving season. The price average of twenty representative issues reached the highest mark in several years, with individual gains of 1 to 3 1-4 points recorded by Atlantic Coast Line, Atchison, Baltimore and Ohio, New York Chicago and St. Louis, Chesapeake and Ohio, Chicago and Great Western preferred, Norfolk and Western and Pere Marquette, several of which reached new peaks.

Price movements in the industrial section lacked uniformity, with the oils giving the best exhibition of group strength. Amerada was strengthened by reports that the company planned to expand through the acquisition of other important pro-

(Continued on Page 14, Column 1)

Opportunity

cord of profitable oper-
vidend distribution gives
earnings.

oration
ed Stock

as an unusual in-

y has never expe-
ing the past five-
ed $235,884 an-
rred dividend re-

pany has paid in
committing them-
distribution.

on the preferred
common, the pre-
ticipates equally,
non in any further

gea, is non-assess-

stock on the San
e.

ling 7.50%

N & Co.

ORATION BONDS
PHONE MAIN 8961

PASADENA
HOLLYWOOD

Steel

pacity the United States Steel
of four leading coal, iron and
Steel Corporation in productive
ny will be the largest industrial

orporation
gage Gold Bonds
warrants)
d to be Listed on
nge
d over 6.80%

CORPORATED

oration Bonds
S ANGELES
ND SAN DIEGO

SUPPLYING A NECESSITY

GLOBE GRAIN & MILLING COMPANY, through a group of well-located mills at Los Angeles, San Francisco, San Diego, Colusa and Sacramento, California, and Ogden, Utah, manufactures flour, cereals, chicken feed and other Globe products for consumption throughout the West.

We Offer

GLOBE GRAIN AND MILLING CO.

15 Sinking Fund Debentures, due 1937

Price 99¼ & Interest to yield 6.15%

Circular on Request

W. H. Lewis & Co.

Citizens National Bank Building
Los Angeles • Phone TRinity 2721
Pasadena — Long Beach — San Francisco

Tidewater-Associated Oil Preferred

Increased Earnings

STEVENS PAGE & STERLING
420 VAN NUYS BLDG.

TAX EXEMPT SECURITIES

YIELDING ATTRACTIVE RATES

District Bond Company

SUITE 901 TITLE INSURANCE BLDG.

TELEPHONE METROPOLITAN 0024

BOOKS TO BE MOVED
can attend to hauling by—
TIMES WANT ADS

COPPER MARKET TONE IMPROVES

Slight Stiffening of Price Noted in Survey

Signs Reported of Broader Buying Movement

Exports Gain as Conditions in Europe Mend

BY CHARLES F. WILLIS
(Editor, The Mining Journal.)

That "business is better" has been indicated by a strengthening of the copper price so that little, if any, of the metal is being sold under 14 cents, and no particular anxiety on the part of the producers to sell even at that price. The sales being made are for immediate and July delivery and very little interest being taken in August sales, although there are reports of inquiries as far ahead as October.

It is reported that consumers are showing signs of getting away from the hand-to-mouth buying policies which have prevailed for such a long while, the reasons being that they fear the results of the small surplus stock, the effect of the Copper Export Trading Association and the bettering conditions abroad. This report, however, comes from the bulls on the copper share market and it is generally felt by those giving an analysis without any ax to grind, that the stabilizing policy of the producers has with it an understanding with the consumers that they had just as soon the buying of copper did not come in waves and in big sales, but be distributed throughout the year.

STABILITY EXPECTED

It is doubtful if copper will again be subject to the fluctuations of the past, provided present policies are maintained. The uses of the metal have been curtailed by a rapidly fluctuating price, which, in turn, was caused by buying waves. Copper has not been a stable commodity except during the past year when the producers learned that by regulating production to consumption, they could maintain a fair price for the metal and that, with a growing demand, gradually higher prices could be held and maintained.

The world's production of copper in May for countries producing about 90 per cent of the output, totaled 138,148 tons. This was within 100 tons of the record production month since the war, October, last, when production totaled 138,234 tons. It was at this period of large production that the market started to slip badly, but the production today has been in view of greater consumption and the market has held strong.

The May production was about 1400 tons in excess of April output, the increase coming 900 tons from the United States Mines, 900 tons from Chile and Peru and 500 tons from Belgian Congo, with a decrease from Mexico, Canada and Europe.

EUROPE IMPROVES

Exports are increasing as business conditions in Europe are improving. George L. Walker writes: "The growth of Europe's copper consumption during the past few years has been more largely due to orders for electrical equipment and other copper used. When this finally gets started in earnest, Europe's takings of copper will quickly expand 50 per cent or more.

"The rapid growth of electrification infar-awa y countries has broadened the field for Europe's copper and brass to such an extent that its manufacturers should soon be expected and brass products from overseas than is generally appreciated. The big increase in Europe's home consumption of copper is yet to be realized to take twice as much of the metal yearly. This increase in consumption, which probably will not be much longer delayed, will cause copper to sell at satisfactory prices again."

It is obviously true that any higher price of copper is dependent upon considerably increased foreign buying and it is to the European conditions that those watching the copper situation are looking. The mines are still able to produce about 20 per cent in excess of the high rate of production at the present time, and we can hirdly expect a material increase in price until this slack is taken up.

GUIDING INSURANCE BUYERS

BY GRIFFIN M. LOVELACE
Professor of Insurance, New York University

(This is one of a series of articles appearing in The Times three times a week, dealing with all phases of insurance. The next article will appear on Thursday.)

XLIV.—Policyholder's Equity in Life and Endowment Policies

The liberal tendencies of the life insurance companies, as well as the laws of the various States, have combined to give the insured, as soon as possible, the maximum equity in his policies. As has been emphasized in previous articles, life insurance is a co-operative enterprise. The payment of future death claims is possible only as the result of the combining of small premium collections from large numbers of people.

Practically all the life insurance policies taken by the readers of The Times are on the level premium basis; i. e., the gross premium remains the same despite advancing age, instead of increasing from year to year. The level premium provides for reserves to be accumulated, which together with interest and future premiums will pay the company's future death claims.

As the companies gained experience, it was found that, under life and endowment policies, it was possible, from the end of the second or third year, to allow persons withdrawing from the insurance group to receive a proportionate share of the company's reserves.

A certain amount of reserve is credited to each policy, the amount varying according to the kind of policy, the age at issue and the number of years the policy has been in force. A portion of this reserve will be released if the policy is lapsed in its earlier years, after the second or third premium payment, and paid as a cash value or purchase price, in case the policy is surrendered to the company. After several years, the full reserve is allowed as a cash value.

CASH PROVISIONS

Cash values are allowed under life and endowment policies, but generally not under term policies, whose reserves are usually insignificant anyhow. In effect, the cash values are the savings element in life and endowment policies. In an earlier article special mention was made of the importance of the cash values or savings at age 65.

Roughly, we may say that all ordinary life policies issued at age 40 or under will be worth about one-half their face amounts, or more, at age 65. A collection of several different ordinary life policies issued prior to age 40 or 41 and amounting in all to $40,000 would have a savings (or cash) value at age 65 of about $20,000 or more.

Twenty-payment life policies, or other limited-payment policies, such as 10, 15, 25 or 30-payment life which will be fully paid up at or before age 65 will have a cash value of about $700 per $1000 of insurance at age 65. If you had $10,000 of 20-payment life taken at age 25, $10,000 taken at age 30, also $10,000 of 30-payment life issued at age 32 and $10,000 of 15-payment life issued at age 40, a total of $40,000 of limited payment life policies, the cash value of your entire holdings at age 65 would be forty times $700, or $28,000, approximately.

ESTIMATES OF COST

One of the easiest ways of estimating the net cost of life insurance over a period of years is to compare the amount of the cash value at the end of any period with the total premiums deposited. For example, if you deposit $200 a year on the average for twenty years for a $10,000 ordinary life policy, you will find at the end of the period that you have put in about $4000, and can withdraw as a cash value about $3275 (3 per cent basis.)

The difference, $725, is the net cost of the $10,000 for the twenty years, only $72.50 for $1000. Dividing $72.50 by 20, we have $3.63 as the annual net cost per $1000 of insurance over the period of twenty years. Not only has the insurance been secured at this low net cost, but there has been accumulated as a by-product of the policy the sum of $3275.

While your life and endowment policies have annual cash values for which your policies may be exchanged after the end of the second or third year, it is not profitable to surrender them, even in extreme emergencies, if there is any way of securing the money to pay the premiums, because (1) you will never be able to replace the insurance if you become uninsurable, (2) the rate will be higher even if you can replace the insurance later, (3) the cost will be greater over a period of years, (4) you will have relinquished a sure way of accumulating funds for those emergencies that arise late in life and (5) you may die without the insurance which you expected to replace at some later date.

The most valuable benefits accruing from the cash values in the earlier years of the life of the policy are the privilege of borrowing against it in extreme emergencies, and the possibility of taking extended insurance or paid-up insurance in lieu of the cash value. These three advantages, to be used only in emergencies, will be fully explained in a later article.

[Copyright, 1926, by New York Evening Post, Inc.]

The Clearinghouse

News of Spring Street

"All Oatman is watching developments at the United Western mine in the hope and belief that it will revive the glories of Arizona's premier gold camp," said Sidney Norman, editor of Southwest Mining News Service, upon his return from the mine a few days ago. "On the 700-foot level, which closely corresponds with the 550-foot level of Tom Reed and United Eastern, drifts had been carried 310 feet upon ore up to last Thursday. The west face was cut 170 feet from the crosscut, and in five feet of good ore. Samples taken promiscuously from the face showed pannings estimated at $50 gold per ton."

Klenck Promoted

F. J. Klenck, who has for the last three years served as director of sales for Wright, Alexander & Greeley, has been elected a vice-president, it was announced yesterday by James Long Wright, president. Mr. Klenck will have his headquarters in the Los Angeles office, continuing to direct the sales operations of the eighteen Pacific Coast offices, with additional duties as active assistant to Mr. Wright.

It was also announced that Arthur C. Marsh, vice-president of Wright, Alexander & Greeley, former resident manager for Oregon and Washington, has been transferred from the Portland office to the head office in Los Angeles, where he has already assumed his duties as comptroller.

Laguna Beach Bond Offering Tendered Today

Dean Witter & Co. is offering today an issue of $450,000 Laguna Beach Water District (Orange county) serial 6 per cent gold bonds, due serially 1936 to 1955. The bonds are priced to yield 5.40 per cent.

Laguna Beach, well known as one of the favorite beach resorts of Southern California, has been witnessing a healthy growth during the past years and when the new coast highway from Los Angeles to San Diego is completed, on which Laguna Beach is located, extensive developments should take place, the bankers believe.

The financial statement submitted by the city shows an estimated valuation of $7,500,000 and an appraised valuation officially estimated for 1926 at $2,597,265. Total bonds outstanding of an authorized issue of $600,000 amount to $450,000.

The bonds are a direct general obligation of the district, secured by an unlimited ad valorem tax lien on all property therein. They are in addition a first charge on the earnings of the district derived from the sale of water.

GRAIN EXPORTS DOWN

WASHINGTON, June 28. (AP)—Exports of grain from the United States for the week ending the 26th inst., totaled 2,157,000 bushels, as compared with 2,963,000 the week before.

Rumania's largest oil company showed a profit of 66 per cent last year.

Desirable Securities Widely Diversified For July Investment

	Interest Rate	Date of Maturity	Approx. Yield
PUBLIC UTILITY BONDS			
So. Calif. Edison Co.	5 %	1951	5.05%
Nevada-Calif. Elec. Corpn.	5 %	1956	5.30%
Southern Counties Gas Co.	6 %	1945	5.80%
Key System Equipment Co.	5½%	1928-32	5.25-5.65%
Key System Transit Co.	5½%	1938	5.70%
Virginia Public Service Co.	6 %	1946	6.30%
Cities Service Pr. & Lt. Co.	6 %	1944	6.40%
So. Calif. Utilities, Inc.	6½%	1946	6.40%
INDUSTRIAL BONDS			
Goodyear Tire & Rubber Co. (Cal.)	5½%	1931	5.85%
United Oil Co.	6½%	1935	6.35%
United Oil Co.	6 %	1928-29	6.25-6.37%
West Coast Theaters, Inc.	6½%	1928-30	6.50%
Amer. Toll Bridge Co.	7 %	1945	7.00%
Amer. Toll Bridge Co.	8 %	1945	8.00%
REALTY BONDS			
Financial Centre Bldg. (S. F.)	6 %	1941-46	6.00%
Milton G. Cooper & Son Bldg.	6½%	1939	6.40%
Arnold Terminal Propts.	6½%	1943	6.40%
Sun Realty Co. (Barker Bldg.)	6½%	1943	6.50%
Fifth & Broadway Bldg. Co.	6½%	1930-42	6.50%
Fifth St. Bldg. Co.	6 %	1928-47	6.50%
Taft Bldg. Co.	6½%	1943	6.50%
Fifth Ave. & 55th St., N. Y.	6½%	1943	6.50%
Metropolitan Hotel Co.	7 %	1943	6.80%
Ventura Farms, Inc.	7 %	1928-35	7.00%
FOREIGN BONDS			
United Steel Works (Germany)	6½%		7.00%
U. S. of Brazil	6½%	1957	6.80%
Province of Styria	7 %	1946	7.75%
Kingdom of Italy	7 %	1946	8.00%
STOCKS			
Tidewater Associated Oil Co., Pfd.	6 %		6.15%
L. A. Gas & Electric Corpn., Pfd.	6 %		6.22%
North Amer. Edison Co., Pfd.	6 %		6.25%
Pacific Lighting Corpn., Pfd.	6 %		6.32%
Southern Counties Gas Co.	7 %		6.70%
Jersey Central P. & L. Co., Pfd.	7 %		7.07%
Crown Willamette Paper Co., Pfd.	7 %		7.11%
Superior Portland Cement Co. Class "A"			7.33%
Indianapolis Pr. & Lt. Co.			7.37%

Descriptive Circulars upon Request

BOND & GOODWIN & TUCKER
INCORPORATED
TITLE INSURANCE BUILDING
LOS ANGELES
SAN FRANCISCO SEATTLE PORTLAND

THE INVESTOR

Sound Basis Exists for Higher Railroad Dividend Talk—Capital Structures, Consolidations and Earnings All Factors—Baltimore and Ohio May Increase Rate on Its Common.

[Copyright, 1926, by New York Evening Post, Inc.]

NEW YORK, June 28. (Exclusive)—There appears to be a sound basis for the belief in many quarters at present that holders of railroad stock will receive better treatment in the future in the way of dividends than in the past.

In the first place, the fact that such stockholders have been forced to be satisfied with comparatively small returns should bear considerable weight with the boards of directors.

Secondly, the railroad industry, as a whole, may be regarded as topheavy with bonds. That is to say, the ratio of bonds to stocks is out of proportion. To sell stock in the future, either for improvements and expansions or to refund outstanding obligations, it will be necessary to place stocks generally on a higher dividend basis.

CONSOLIDATIONS A FACTOR

Furthermore, in order to obtain the best possible terms in the consolidation deals which are proposed from time to time it is only natural that the carriers will individually place their best foot forward. This is likely to mean the payment of the highest dividend rate possible, keeping within the bounds of reasonable conservatism.

Last, but perhaps surpassing all the others in importance, the steam transportation companies are today in better physical and financial condition than they have been in years. Earnings in the past year or two have been fairly good, and prospects for the future are bright.

One of the railroads which it would seem reasonable to believe will shortly increase the dividend rat on its common stock is the Baltimore and Ohio.

Baltimore and Ohio's funded debt is comparatively heavy, being more than two and one-half times its capital stock. Within the next ten years it has approximately $167,000,000 of bonds falling due. It would seem wise to meet part of these maturities through the sale of stock.

Latest tentative merger plans purpose to make B. and O. the neuchus of a trunk-line system running between New York City and Chicago and St. Louis. Others which it is proposed to include in the system are the Reading Railroad and the Central Railroad of New Jersey.

The big trunk line already owns a large stock interest in t he Reading, which in turn owns control of the Jersey Central. The New York Central also owns a substantial block of Reading stock, which, it is understood, Central is willing to sell to B. and O., provided certain concessions are made to it. Acquisition of these two roads would give B. and O. its own entrance into New York City and enable it to compete equally with the New York Central and the Pennsylvania for St. Louis and Chicago business.

AFFORD LARGER PAYMENTS

Earnings of the Baltimore and Ohio during the last three years would indicate that the road could well afford to increase the dividend rate on its common stock of a 7 per cent annual basis. There is little doubt that its common stock could easily be sold on a 7 per cent yield basis. Net ior the common stock was equal to 13 1-4 per cent in 1923, 9 per cent in 1924 and about 12 per cent in 1925.

Net for the first four months of this year amounted to $12,538,912 after expenses. This compares with $10,505,241 for the corresponding period of 1925. It is expected that between 13 and 14 per cent will be earned on the common stock during the full year 1926.

SUGAR PRICE CUT

SAN FRANCISCO, June 28. (AP)—The price of refined sugar to wholesalers at the refineries was reduced 10 cents a 100 pounds today, making the new cane base $5.70 and the new beet base $5.60.

New Issue

$450,000
Laguna Beach Water District
(Orange County, California)
Serial 6% Gold Bonds

Dated January 15, 1926 Due Serially 1936 to 1955
Denomination $1000

Principal and semi-annual interest (January 15 and July 15) payable at the Citizens Bank, Laguna Beach, California

Exempt From California Personal Property Taxes and From Federal Income Taxes

These Bonds Have Been Certified as a Legal Investment for Savings Banks in California

FINANCIAL STATEMENT

Estimated True Valuation	$7,500,000
Assessed Valuation, 1925	2,097,265
Assessed Valuation, 1926 (official estimate)	2,597,265
Total Bonds Outstanding ($600,000 authorized)	450,000
Population, official estimate	4,000

These bonds are a direct general obligation of the district secured by an unlimited ad valorem tax lien on all property therein. They are in addition a first charge on the earnings of the district which are derived from the sale of water.

Taxes for the payment of such portion and interest as are not met by the revenues of the district are collectible at the same time and in the same manner as other county taxes.

MATURITIES

$22,000 due Jan. 15, 1936	$23,000 due Jan. 15, 1943	$23,000 due Jan. 15, 1949
23,000 due Jan. 15, 1937	22,000 due Jan. 15, 1944	22,000 due Jan. 15, 1950
22,000 due Jan. 15, 1938	23,000 due Jan. 15, 1945	23,000 due Jan. 15, 1951
23,000 due Jan. 15, 1939	22,000 due Jan. 15, 1946	22,000 due Jan. 15, 1952
22,000 due Jan. 15, 1940	23,000 due Jan. 15, 1947	23,000 due Jan. 15, 1953
23,000 due Jan. 15, 1941	22,000 due Jan. 15, 1948	22,000 due Jan. 15, 1954
22,000 due Jan. 15, 1942		23,000 due Jan. 15, 1955

Legality approved by O'Melveny, Millikin, Tuller & MacNeil, Los Angeles, California

Priced to Yield 5.40%

DEAN WITTER & CO.
I. N. VAN NUYS BUILDING • TRinity 2991
Citizens Savings Bank Building, PASADENA
OAKLAND • SAN FRANCISCO • SEATTLE

All statements made herein are derived from official sources and, while not guaranteed, are believed by us to be correct.

We own and offer subject to prior sale the following issues of

California Municipal Improvement Bonds

Free From California Personal Property Taxes—Free From All Federal Income Taxes Including Surtaxes

CITY OF LOS ANGELES		
1911 Improvement Act Bonds		
Budeau and Lynnfield Improvement District...	$135,000	7%
Walker and O'Farrell Improvement District...	105,000	7%
(SAN PEDRO)		
Marne Ave. and Country Club Drive Sewer Dist.	50,000	6½%
79th and Towne Ave. (unsold portion of).....	16,500	6½%
96th and San Pedro Street (unsold portion of)	5,000	6½%
67th and Angeles Mesa Sewer Dist. (unsold portion of).....	25,000	6½%
COUNTY OF LOS ANGELES		
1921 Act		
San Vicente Avenue and other streets.....	105,000	7%
CITY OF INGLEWOOD		
1915 Act		
Manchester Avenue	93,000	6%
1913 Act		
Arbor Vitae Street.....	37,000	6½%
HERMOSA BEACH		
1911 Act		
Pier Avenue and El Camino Real.....	67,500	6½%

A descriptive circular on each of these issues available.

Reservations accepted now for July Delivery—subject to prior sale.

Pacific Seaboard Corporation
307 VAN NUYS BLDG. TRinity 3006
LOS ANGELES

Long Beach Pasadena

FOR SALE

9% FIRST MORTGAGES

on Los Angeles real estate

Guaranteed and Endorsed

ROTHSCHILD
Mortgage & Finance Co.
Suite 507 Hellman Bank Bldg.
650 South Spring Street

$12,500,000	$15,000,000
Southeastern P. & L. Co.	Public Service Corp. of N. J.
6% Cold Debs. Due 2025	*Secured 5½'s Due 1956*
SERVING practically entire State of Alabama; also parts of Mississippi, Florida and Georgia.	EARNINGS over 4½ times annual interest requirements. Equity over $150,000,000.
Price 95 to Yield 6.30	Price 99 to Yield 5.57

Details on request

DE FREMERY & CO.
GOVERNMENT, MUNICIPAL & CORPORATION BONDS
310 VAN NUYS BUILDING 5th & Telephone TRinity 2536
Member San Francisco Stock and Bond Exchange
LOS ANGELES—SAN FRANCISCO
RIVERSIDE OFFICE 930 Market Street

Now Ready

MOODY'S
for 1926
INDUSTRIALS

JOHN MOODY'S annual reference MANUAL on INDUSTRIAL corporations and securities is now ready for delivery. It covers, as no other volume does, every phase of industrial corporation activity. There are nearly 3,000 pages of facts, latest statements and statistics on 8,000 American corporations and 500 Foreign corporations with Moody's Ratings of all stocks and bonds where facts are available. An entirely new feature in this edition is the inclusion of financial statistics covering insurance companies and the large banks and trust companies.

PRICE: $25 *including continuous monthly supplements of changes in company conditions and new information. For prompt delivery order at once.*

MOODY'S INVESTORS SERVICE
35 Nassau Street New York

Chicago, First Natl. Bank Bldg. Philadelphia, Stock Exchange Bldg. Boston, 141 Milk Street. Los Angeles, Pacific Mutual Bldg.

LONDON: MOODY'S INVESTORS SERVICE, LTD., 70, Cornhill, E.C. 3.

NEW YORK CURB STOCKS

NEW YORK, June 28. (AP)—Brisk demand for oil stocks, with Standard Oil of New York the chief attraction, overshadowed other transactions in today's curb market, which were in smaller volume with price fluctuations generally fractional.

A large turnover in Standard of New York, exceeding 42,000 shares, carried this leader into new high ground, closing at 94 3-4. Other oils were active, Humble scoring an early gain of two points, but receding later on profit-taking sales for a net gain of only 1-4 of a point. Buying of Carib Syndicate and Colombian Syndicate also was on a large scale, but despite the apparent demand, little change in quotations developed.

Public utilities were mixed. United Light and Power A being the most active in this group, but price changes were narrow. American Light and Traction closed 3 points lower. United Gas Improvement responded slightly to a fairly large demand.

Weakness developed in a few of the rubber issues, Goodyear Tire closing a point lower. Tobacco issues were firm.

The closing sales in subjoined table were as the day, and both bid and asked when same as the last. Sales are in hundreds.

Sales		High.	Low.	Bid.	Ask.
	Industrials—				
	Alaska Gold Mines	4	4	4	4¼
	Alaska Portland Cement Pf	40	127½	127	129½
	Amalgamated Leather		14½		
	Do. pfd.		81		
	Am. Cyanamid "A"	5	49¾	49¼	50
	Do. "B"	5	37¾	37½	38
	Am. Gas & El. pref.	5	89½	89	89¾
	Do. pfd.		97		
	Am. Light & Traction Pf	21	210		
	Am. Superpower "A"	1	29		
	Do. "B"	1	29¾		
	Am. Writing Paper	10	23¼		
	Arundel Corp.	1	33½		
	Associated G.&E. new	1	30¼		
	Atlantic Fruit Co.	20	7¾		
	Atlantic Fruit Co. Pf.	1	66		
	Borden Co. new	1	80		
	Bradley Fireproofing	17	20		
	Brit. Am. Tob. ampl.	1	22½		
	Brooklyn City R. R.	1	7½		
	Burroughs Add. M. pfd.	10	100	99½	99¾
	Canada Dry Gin. new	1	16¼	16¼	16¾
	Car. Lighting & Power	1	1½		
	Carnegie Metals	3	15½		
	Central Alabama Gas	1	25¼		
	Centrifugal Pipe Corp.	1	27		
	Chicago Nipple Mfg. "A"	1	45¾		
	Childs Co. pfd.	10	118		
	Commonwealth Pow. new	1	37¼	37¼	37¾
	Do. war.	50	33½		
	Cons. G.L.& Bait. new	1	87½		
	Cons. Laundry Corp.	1	23¾		
	Continental Baking "A"	20	77½	77½	78
	Do. "B"	1	17¼	17¼	17½
	Continental Tob. Inc.	1	20¾	19¾	20
	Curtis Aero & Motor	1	17¾		
	De Forest Radio	1	6¾		
	Dexter Dis Clothes	1	4		
	Drand. St. Am. Shares A	25	110½	110	110½
	Dunned Motors	1	4¾		
	Elec. Bond & Share new	1	95		
	Do. pfd. A	20	99	98¾	99
	Electric Investors	1	40¾		
	Empire Power new	1	27½	27	27¾
	Engineers Public Service	1	44	44	44¼
	Do. 8%	1	86		
	Do. part incl. pfd.	1	84		
	Fageol Motor Co.	1	4	3¾	4
	Fajardo Sugar A	25	100	100	101
	Federal Motor Truck Co.	2	67½	66¾	67
	Fire Inspection Mach.	1	2¾		
	Firestone T. & R. 7% pfd.	1	107		
	Forhan Co.	1	19¾		
	Fox Theater "A"	1	27½	25	28
	Fox Theaters "B"	1	2¾		
	Freed Eisemann R. G.	1	11¾		
	Freshman Co. (Chas.)	1	3¾		
	Gen. Bak. Corp. "A"	1	34		
	Do. "B"	1	8		
	Gillette Saf. Raz.	1	30		
	Glen Alden Coal	1	39¾		
	Goodyear Tire & Rub.	1	94		
	Grand Stores	1	19¾		
	Happiness Candy St. "A"	1	4		
	Hoffman Int. pfd.	1	90		
	Hayden Chemical	1	4		
	Hilton (Chas. L.) Co.	1	4		
	Hore & Hardart	1	90		
	Do. pfd. A&	20	115		
	Int. Cement "A"	1	54		
	Inter. Utilities "B"	1	8¾		
	Keystone Solether	1	20¾		
	Landover Hold. "A" stpd.	1	20	19¾	20
	Lehigh Power Sec. new	1	97¾		
	Lehigh Val. Coal Co. stpd.	1	42¾	42¾	42¾
	Libby Owens Sheet Gl. A&	10	143		
	Motford Rad. & Mfg. stpd.	1	24¾	24	24¾
	Metropolitan Stores	1	31		
	Middle West Util.	1	30		
	Middle West Util. Pf.	1	94		
	Mohawk & Hudson Pow.	1	23¾		
	Municipal Service Co.	1	30		
	Nat. Casket Co. A&	20	90		
	Nat. Pow. & L. pfd.	1	101		
	New Jersey Zinc A&	220	105	105¼	105½
	Northwestern Power	1	23¾		
	Penn Steel Boiler	1	24¾		
	Penn. Water & Power A&	20	140		
	Pick Barth & Co. vtc.	1	21¾		
	Pitts. Lake Erie Ry. A&	20	140		
	Puget Sound P. & L.	1	42	42	43
	Purity Bak.	1	37		
	Rat Motor Car	1	19¾		
	Rickenbacker Motor Co.	1	21	1	1¼
	Servel Corp.	1	24	23½	24
	Do. pfd.	1	24½	24½	24½
	Silica Gel Corp. Vtc.	1	27½	27½	28
	Southeast. Pow. & L.	1	23	23	23¼
	Do. pref. new	1	87¾		
	South. Cities Util. pfd. A&	20	61¾	60	61¾
	Southern G. & P. "A" new	1	20¾		
	S.W. Bell Tel. pfd. A&	10	112		
	Standard Publishing "A"	1	12		
	Standard Tank Car	1	4		
	Stutz Motor Car of Am.	1	23¾		
	Swift & Co.	1	117½		
	Do. International	1	18		
	Texas Gulf Sulphur new	1	44		
	Thompson Radio vtc.	15	7¾		
	Trans. Lux Daylight Pict.	75	9¾	9¾	10
	Trumbull Steel	1	20¾	20¾	21
	Tubize Art. Silk B stk. A&	20	104		
	United Gas Improv.	20	111¾	1060	
	Unit. L. & P. "A" new	185	19¾	19¾	19¾
	United Profit Sharing new	1	11¾		
	U. S. Rubber Reclaiming	1	13		
	U. S. Steps vtc.	1	4		
	Universal Pictures	1	24		
	Utilities P. & L. "A" stk.	1	15¾		
	Vss Camp Pack. pfd.	10	97		
	Western Power pfd.	10	94		
	White Sew. Mach. pfd.	2	47¾		
	Yellow Taxi Cab N. Y.	10	15¾		
	Standard Oils—				
	Continental Oil	40	22	21¾	22
	Cumberland Pipe	1	100	100	100
	Eureka Pipe Line A&	20	50		
	Galena Sig. Oil pfd. old A&	10	72½		
	Humble Oil & Ref.	11	94¾	94¾	94¾
	Illinois Pipe Line A&	17	135		
	Imperial Oil Canada	1	23¾	23¾	24
	Indiana Pipe Line	1	63½	63	63½
	International Pet.	12	24	23¾	23¾
	Northern P. L. A&	20	74½		
	Ohio Oil	1	39½	39	39½
	Prairie Oil & Gas	10	24	23¾	24
	Solar Refining A&	10	143		
	South. Pacific Oil	1	23¾		
	Standard Oil of Ind.	1	44¾	44¾	44¾
	Standard Oil of Kans.	1	22½		
	Standard Oil of Neb.	1	34½		
	Standard Oil of N. Y.	413	94¾	94¾	94¾
	Vacuum Oil	20	104¾	103	104¾
	Miscellaneous Oils—				
	Am. Controlled Oil Sub.	20	1		
	Am. Maramba	2	7½	7½	8
	Bunker Hill	4	2¾		
	Carib Syndicate	100	10¾	10¾	10¾
	Cities Service new	10	41¾	41¾	41¾
	Do. pfd.	1	83¾	83¾	83¾
	Colombia Syndicate new	141	9¾	9¾	9¾
	Consolidated Royalty	1	2¾		
	Crown Central	1	2¾		
	Eastern Oil	1	2¾	2	2
	Gilmer Oil	1	2¾		
	Gulf Oil Corp. of Pa.	15	49	49¼	49
	Leonard Oil	1	2¾		
	Lion Oil Ref.	1	27½	27½	27¾
	Manison Panuco	1	2¾	2¾	2¾
	Mexico Oil Corp.	20	10¾	9¾	10¾
	Mountain Producers	1	23		
	New Bradford	1	2¾		
	Nor. Central Texas	1	2¾		
	Pan Oil	1	2¾		
	Pennok Oil Corp.	1	2¾	2¾	2¾
	Ryan Consolidated	1	2¾		
	Salt Creek Cons.	13	27¾		
	Do. Producers	7	33	32¾	33
	Tide Water Associated Oil	80	34¾	34¼	34¾
	Do. pfd.	1	87½		
	Venezuelan Petroleum	1	3¾		
	Warner Quinlan Co.	1	23¾		
	Wilcox Oil & Gas	1	23¾		
	Wradley Petroleum	1	2¾		
	Y Oil & Gas	40	24¾		
	Mining—				
	Arizona Globe	12	7¾		
	Cons. Copper Min.	12	7¾	7½	
	Cresson Gold	1	1¾		
	Engineers Gold Mines	1	1¾		
	Esmeralda Consols	1	1¾		
	First Thought G. Min.	1	1¾		
	Golden Center Mines	1	1¾		
	Hawthorne Min.	1	60		
	Hecla Min.	1	17½		
	Kay Copper	1	17½		
	New Cornelia Copper	1	28¾		
	Newmont Mining	1	70¾		
	Nevada Mines	1	15		
	Thomas Fogarty	1	1¾		
	Premier Gold	1	1¾		
	South American Gold & Pl.	17	1¾	1	
	Tom Reed Gold	1	1¾		
	Tonopah Mining	1	1¾		
	Tri-Bullion Smelt & Dev.	10	1¾		
	U. S. Continental Mines	40	1		
	United Verde Ext.	1	23¾		
	Utah Apex Mining	1	7¾	7¾	7¾
	Western Copper Min.	1	3¾	3¾	3¾
	Domestic Rails—				
	Allied Packer Sa. 1920	1	85¾		
	Do. 6s	1	85¾		
	Aluminum 7s 1933	1	104¾		
	Am. Ag. Chem. 7s 1941	23	104½	104½	104¾
	Am. For. & Light 6s 2016	11	104¾	104¾	104¾
	Do. 5s, 2016 wi.	11	104¾		
	Am. Water Wks. 6s 1975	1	104¾		
	Anaconda Copper 1929	1	104¾		
	Appalachian Pow. 6s 1956	40	97		
	Assd. G. & E. 6s 1958	1	97		
	Atlantic Refining 5½s 1937	1	104¾		
	Baltimore & Ohio 4s	10	87¾		
	Beaver Board 7s 1933	1	97		
	Bethlehem Steel 7s 1936	1	104¾		
	Brunner Turbine 7½s	1	104¾		
	Buffalo Gen. Elec. 5s 1956	1	104¾		
	Buffalo Gen. Elec. 5s, 1956	1	104¾		
	Cities Service 5s 1966	1	104¾		
	Do. 5s 1966 ser.	1	104¾		
	Do. 5s, 1966 ser.	1	104¾		
	Do. 5s, 1966 ser.	1	104¾		
	Con. Textile 8s 1941	1	104¾		
	Empire Gas & Fuel 6s 1937	1	104¾		
	Federal Light & Traction 5s	1	104¾		
	Fisk Rubber 5½s 1931	1	104¾		
	Florida P.&L. 5s	1	104¾		
	Galena Signal Oil 7s	1	104¾		
	General Petroleum 5s 1939	1	104¾		
	Goodyear T.&R. 5s	1	104¾		
	Grand Trunk 6½s	1	104¾		
	Gulf Oil 5s 1937	1	104¾		
	Do. 5½s 1937	1	104¾		
	Hood Rubber 7s 1936	1	104¾		
	Keith Corp. 6s 1946	1	104¾		
	Lehigh Pow. Sec. 6s A 2026	1	104¾		
	Lehigh Val. Coal Co. 5s 1933	1	104¾		
	Lowell Tex. 5s 1942	1	104¾		
	Manhattan Ry. 4s 1990	1	104¾		
	Mass. Gas Co. 5½s 1946	1	104¾		
	Nat. Distillers 5s 1949	1	104¾		
	N. Texas P. ext. 5½s 1942	1	104¾		
	Ohio Power 7s 1937	1	104¾		
	Do. 5s 1937	1	104¾		
	Ohio Steel Fd. 7s 1941	1	104¾		
	Pac. Am. Fis. 8s 1937	1	104¾		
	Penn. Ohio Edison 5s 1950	1	104¾		
	Phila. El. 5s	1	104¾		
	Do. 5½s 1972	1	104¾		
	Phila. Rap. Trans. 6s 1962	1	104¾		
	Postum Int. 6½s 1931	1	104¾		
	Rebuilt R.E. 6s 1965	1	104¾		
	Sarrel Corp. 6s 1-937	1	104¾		
	Do. 6s 1-1937	1	104¾		
	Sinclair Oil 6s 1938	1	104¾		
	Southeast. P.&L. 6s w.w.	1	104¾		
	South. Cal. Edison 6s '44	1	104¾		
	Southern Ry 5½s 1956	1	104¾		
	Stand. Oil N. Y. 5½s	1	104¾		
	Sun Oil 6½s 1929	1	104¾		
	Swift & Co. 5s 1950	1	104¾		
	Texas & Ft. Smith 5½s	1	104¾		
	U. S. Rubber 6½s 1930	1	104¾		
	Do. 5½s 1930	1	104¾		
	Do. 5½s 1930	1	104¾		
	Do. 5

nes a year

tment
s of Safety.

conservative investors have
CALIFORNIA BUILDING
ATION Investment Certifi-
pendable security, yielding
return.

d of this long record of de-
equaled by few financial in-
rn California. The same
sible for these many years
tion assures your safety in
ation's assets now exceed $

ificates are the ideal invest-
funds. Any amount from
ndreds, will draw 6% inter-
UR TIMES A YEAR. Cer-
hed at par, at our office at
year, with 6% to date of

r before July 10th will draw
st. Come in and talk with

an on Liberal Terms

akes first mortgage loans on
ent plan, to responsible peo-
nd re-financing homes. Our
liberal, and we charge NO
making loans. Come in and
end for loan plan booklet.

FORNIA
ATION
KET
26%.

Re-Sale Automobiles
—every make—every model—
stock daily in Times Want Ads.

f record only.

Company

y dividend payment date upon 30 days'
. Dividends payable quarterly,
ral Income Tax. Transfer
pany of New York.
of New York.

mpany:
der the laws of Massachusetts,
a holding company serving its
was purchased by Central and
ompany. Since acquisition by
properties with the result that
any with a simplified corporate

16, gas to 4, and street railway
Texas. The Company serves
ter, and the total population of
mpany owns and operates elec-
g daily ice-making capacity of
transmission lines.

years 1922 and 1923, the then
ditions to date, is substantially

Authorized	Outstanding
$15,000,000	$7,015,000
150,000	80,000
(b)	$6,637,800

ded debt, all of whose stock is

d Light Company and its sub-
tion, with earnings of properties
audited in greater part by Post,
as follows:

.....	$6,061,432.63
.....	3,922,480.66
.....	$2,138,951.97
utstanding,	482,710.74
.....	$1,656,241.23
.....	491,050.00
.....	$1,165,191.23

ed Stock since the first issuance

subsidiaries shall expend for
gross earnings of the Company
penditures shall be paid into the
sion is increased to 12½% when

operate are satisfactory.
ck are to be used to reimburse
arnings from which are included
urposes.
the Central and South West
nt is in the hands of experienced
been thoroughly demonstrated.

Dodge, of Boston, Mass.
pproval of counsel. We reserve
r and to close the subscription
ance on or about July 7, 1926.

Leach & Co., Inc.
ean Witter & Co.

How to be Certain
You are Making Sound Investments

THE series of investment talks which was recently broadcast over the radio by James Long Wright has been assembled in pamphlet form in response to numerous requests.

These talks avoid reference to any specific investments; they are entirely general in character and are intended solely to guide investors to safe sources of advice in the matter of wise buying of securities.

The subjects covered are:

"Investigate Before You Invest"
"Investment Fads and Fallacies"
"Investment Safeguards"
"Constructive Investments"
"For Ladies Only"
"Investment vs. Speculation"

Both the experienced investor, and those not so well versed in buying securities, will find in these talks many valuable suggestions. We shall be glad to mail a copy of the pamphlet on request.

WRIGHT, ALEXANDER & GREELEY
INVESTMENT SECURITIES
PERSHING SQUARE BUILDING
LOS ANGELES
18 PACIFIC COAST OFFICES

For July Investment

WE SUGGEST	Approx. Yield
Nevada-Cal. Elec. Corp. 1st Tr. Mtg. 5s, 1956	5.40
Key System Tr. Co. 1st Mtg. 5½s, 1938	5.78
Mtg. Ins. Corp. 1st Mtg. 6s, 1929-36	6.00
Pacific Finance Corp. Notes 5½s, 1929-36	6.10
Tide Water Associated Oil Co. Cum. Pfd. 6%	6.15
Delta Reclamation Dist 6s, 1936	6.20
Virginia Public Service Co. Deb. 6s, 1946	6.30
Seventh-Grand Bldg. 1st Mtg. Lease 6½s, 1940	6.40
Farve Pettebone Co. 1st Mtg. 6½s, 1941	6.50
National Pub. Serv. 30-yr. 6½s, 1955	6.60
Abbot Kinney Co. 1st Mtg. 7s, 1931	7.00
Virginia Public Service Co. Cum. Pfd. 7%	7.22
United States of Brazil 6½s, 1957	7.30
Diversified Trustee Shares	8.00

We shall be pleased to furnish full details regarding any of these issues.

MILLER, VOSBURG & CO.
Municipal and Corporation Bonds
807 Hellman Bank Bldg. TRinity 6039
Los Angeles

6% Certificates

PROTECTED BY MANY UNUSUAL SAFEGUARDS

For Your July Funds

Every dollar invested in Prudential 6% Certificates is loaned on selected First Mortgages which are paid off upon the monthly payment plan so that the security becomes better and better.

OFFICERS and DIRECTORS
S. L. Roland, *Pres. & Mgr.*
J. L. Van Norman, *Vice-President*
Curt N. Rosenthal, *Vice-President*
Mary Schreck, *Secretary*
M. N. Gardenshire, *Asst. Secy.*
C. A. Ballreich
F. G. Calkins
L. W. Clark
A. G. Fickeisen
Jas. W. Hellman
Harry A. Holliser
C. A. Johnson
Geo. Lounsberry
S. Tilden Norton
Dr. Geo. Piness
G. D. Robertson
S. L. Roland
Curt N. Rosenthal
G. W. Somerville
Morris Spier
Dr. M. J. Sweeney
Harvey M. Toy
J. L. Van Norman
Geo. S. Walker

Backed by Guarantee Capital

A further safeguard is the paid-in guarantee capital of $480,000 which may never be impaired.

No Loss For 19 Years

No Investment Certificate holder has ever lost a penny since these certificates were legalized in 1907 for California Building-Loan Associations who operate under strict State Supervision.

Issued in any amount from $100 up, in even hundred dollars.

Come in and learn all the other excellent points about these Investment Certificates.

PRUDENTIAL BUILDING LOAN ASSOCIATION
523 South Spring St. Los Angeles, Calif.
TUcker 6992

This Association has the largest paid-in guarantee capital stock in proportion to its outstanding certificates of any Building-Loan Association in California.

BOND QUOTATIONS

Market Quiet

NEW YORK, June 28. (AP)—With midyear reinvestment demands being supplied from the large volume of new bond issues recently placed on the market, little interest was aroused in bond trading today. Prices fluctuated within narrow limits and outside the foreign group tended toward lower levels. Hungarian issues commanded the greatest attention in the foreign division, the government 7 1-2s mounting 3 points to a new high record at 102, and the municipal 7 1-2s also attaining a peak price at 94. Heavy accumulation of these bonds aroused reports that preparations were under way for new financing. The success of the German steel loan last week led to renewed activity in Rheinelbe Union 7s, which matched their previous high of 104 3-4, while the General Electric and Electric Power Corporation issues continued to attract buying orders.

Considerable confusion attended dealings in domestic rails and industrials. The Van Sweringen issues were firm in sympathy with the strength of these stocks, but Standard Investment liens failed to keep pace with the general upward movement of the rail shares. New York, Susquehanna and Western refunding 6s climbed about 3 points to the year's best price, but Ulster and Delaware 5s fell 4 points to a new low.

In the industrial list, a moderate demand for Lorillard 7s, Anaconda Copper 7s, Cuba Cane Sugar 7s and Punta Alegre Sugar 7s was counteracted by the selling of American Sugar 6s, American Writing Paper 6s, North American Cement 6 1-2s and Granby Mining 7s. Skelly Oil 6 1-2s reached a new high at 148 1-2 before reacting to 147.

A $6,000,000 issue of 5 per cent debentures of the Public Service Company of Colorado has been purchased by a local banking group and will be offered to the public later in the week.

Following are yesterday's high, low and closing prices of bonds on the New York Stock Exchange and the total sales of each bond:

UNITED STATES GOVERNMENT BONDS
(Dollars and thirty-seconds of dollars)

(Sales in $1000)	High	Low	Close
Liberty 3½s	221	101-13	101-12
Do. 2nd 4s	3	100-8	.....
Do. 1st 4½s	17	102-19	102-15
Do. 2nd 4½s	268	100-29	100-28
Do. 3d 4½s	299	101-13	101-12
Do. 4th 4½s	856	102-31	102-30
U. S. Treasury 3½s...	1	101-24	.....
Do. 4s	12	104-10	104-7
Do. 4½s	25	108-9	108-8

FOREIGN
(Sales in $1000)

Argentine Govt. 8s. A. '57	3	99½	99½
Do. 6s. B. '58	72	99½	99½
Do. 6s. '59, ctfs. Oct.	10	99½	99½
Austrian Govt. gld. loan 7s	8	101⅛	101⅛
City of Berlin 6½s rets...	5	91½	91
City of Bordeaux 6s	4	85½	84½
City of Copenhagen 5½s...	9	99½	99½
City of Gr. Prague 7½s...	18	100	99⅞
City of Oslo 6s ctfs. '55	20	100	.....
City of Rio de Jan. 8s. '46	5	102½	102
Com. Australia 5s. '55..	29	99⅝	99½
Czechoslovak Rep. 8s. '51	15	101½	101⅛
Do. 7½s. '42	4	90	.....
Department of Seine 7s....	7	87⅝	.....
Dom. Can. 5½s, notes. '26	4	100⅝	100⅝
Do. 5s. '52	15	103⅛	104⅝
Dutch East Indies 6s. '47	5	100	.....
Do. 5½s. Nov., '53	2	104	.....
French Republic 8s.....	29	102½	102⅝
Do. 7½s	21	97⅞	97½
Do. 7s	163	91	90½
German Ct. Ag. Bk. 7s...	9	99⅝	99⅝
German external loan 7s..	189	104⅝	104½
German General Electric 7s	8	100½	100½
Gt.C.El.Pow. Japan 7s....	8	95½	95
Industr. Bank of Japan 6s	5	100	99½
Japanese Govt. 6½s	55	96⅝	96⅝
Do. 4s	10	69½	69½
Kingdom of Belgium 7s..	29	95	94½
Do. 6½s rets.	2	91½	.....
Do. 6s	55	84½	84⅝
Kingdom of Denmark 8s...	13	104½	104
Kingdom of Hungary 7½s	175	101	98⅝
Kingdom of Italy 7s. '51..	50	99	98⅝
Kg. Netherlands 6s. '72...	3	108⅝	.....
Do. 6s. '54	24	104	103½
Kingdom of Norway 6s. '44	10	101¼	.....
Do. 5½s. '65	23	97⅞	97½
Kg. Serbs, Croats, Slov. 8s	32	92½	91⅝
Kingdom of Sweden 5½s...	4	103¾	.....
Mtg. Bk. Chile 6½s ctfs.	22	97½	97
Nord Railways s.f. 6½s ..	4	75⅝	.....
Paris-Lyons-Mediter. 8s ...	8	73½	73½

MARKET AVERAGES

NEW YORK, June 28. (Exclusive.)—Today's stock range, as compiled by the New York Times:

	High	Low	Close	Net Change
25 rails	93.47	92.74	93.15	+ .31
25 industrials	157.25	155.99	157.07	+ .75
50 stocks	125.35	124.51	125.11	+ .52

BONDS

	Net Change		
	Day	Month	Year
40 issues... 87.52	— .07	— .15	+3.18

Yearly range fifty stocks:

*1926	139.71	Feb.	109.92 Mar.
1925	124.21	Dec.	101.10 Apr.
1924	107.29	Dec.	92.34 Apr.
1923	92.52	May	77.15 Oct.
1922	93.06	Oct.	84.21 Jan.
1921	78.15	May	68.35 June
1920	94.07	Apr.	82.70 Dec.
1919	99.58	Nov.	86.75 Jan.
1918	89.10	Nov.	84.12 Jan.
1917	86.48	Jan.	87.47 Dec.
1916	101.61	Nov.	90.81 Apr.
1915	94.15	Oct.	84.90 Feb.
1914	73.38	Jan.	84.47 Dec.

*High for year.

NEW YORK, June 28. AP.—Today's market averages, as compiled by the Associated Press:

STOCKS

	20 Industrials.	20 Rails.
Monday	157.97	118.93
Saturday	157.24	118.51
Week ago	160.57	118.39
Year ago	121.79	101.53
High, 1926	148.57	118.93
Low, 1926	123.11	105.68

Total stock sales, 927,100 shares.

BONDS

	Monday	Saturday
Ten first-grade rails..	91.33	91.79
Ten secondary rails..	94.76	94.75
Ten public utilities ..	94.56	94.56
Ten industrials	100.56	100.12
Combined average	95.27	95.51
Combined month ago..	95.48	.....
Combined year ago..	93.05	.....

Total bond sales (par value) $10,419,900.

Rep. of Bolivia 8s.....	10	101⅞	101½	.....
Rep. of Chile 8s. '41....	7	108	107½	.....
Do. 7s	8	101¼	101	.....
Rep. of Cuba 5½s	5	101½	101⅜	.....
Rep. of Finland 7s.....	15	98½	97½	98½
Rep. of Haiti 6s	4	90½	90½	.....
Rep. of Peru 7½s	12	99½	99½	99½
Rep. of Poland 8s.....	71	97½	96½	.....
Saxon Public Works 7s..	40	97	96½	97
State San Paulo s.f. 8s. '50	12	105	.....	.....
Swiss Govt. 5½s. '46....	8	101½	104	.....
Tokio Electric Light 6s....	315	99½	98½	99½
U.K. G.B.&I. 5½s. g'29...	3	104⅝	104⅝	104⅝
Do. 5½s. '37	3	104⅝	104⅝	.....
U. S. of Brazil 8s.....	22	104⅞	104½	.....
U.S.-Br.-Ct. Ry. El. 7s..	23	95½	94½	.....
U.S. Mtg. 4s '10 sm....	3	29¾	.....	.....

DOMESTIC

Amer. Agr. Chem. 7½s...	64	104	103¾	104
Amer. Chain s.f. deb. 6s..	6	101½	101⅛	.....
Amer. Smelting 5s	3	106⅝	.....	.....
Amer. Sugar 6s	10	103½	102⅞	.....
Amer. Tel. & Tel. 6½s...	19	106	105¾	106
Do. deb. 5s. '50.....	48	100⅝	100½	100⅝
Do. col. tr. 4s.....	3	89⅝	88½	89⅝
Amer. Waterwks. & El. 6s	7	97½	97⅜	.....
Anaconda Cop. 7s. '38....	38	106⅛	106½	.....
Do. 6s. '53	48	103⅞	103½	103⅝
Andes Copper Min. 7s....	32	100½	100⅛	.....
Anglo-Chilean Nitrate 7s..	10	96⅞	96⅝	.....
Armour & Co. of Del. 5½s	54	93½	93	.....
Do. real est. 4½s.....	13	92	91⅞	92
At. T. & San. Fe gen. 4s	16	91⅝	91⅜	91⅝
Bal. & Ohio rfg. 5s, '95	47	99½	.....	.....
Do. 5s, S.W. Div.....	42	101	100½	.....
Do. cvt. 4½s	45	96⅝	96½	.....
Barnsdall Corp. 6s sth..	41	89	88½	89
Bell Tel. Pa. rfg. 5s B '48	17	103	.....	.....
Do. rfg. 5s, C, '50.....	12	103¼	.....	.....
Bethlehem Steel ass. 8s, A	33	100	99⅝	100
Do. ass. 5½s	18	94⅝	94½	94⅝
Bklyn. Edison gen. 5s, A..	27	104½	104½	.....
Bklyn.-Manh. Tran. s.f. 6s	14	97⅞	97½	.....
Buff., R. & P. ass. 4½s	5	94½	.....	.....
Camagney Sugar 7s.....	2	99	.....	.....
Canadian Pacific deb. 4s..	29	84	83¼	.....
Central Leather 5s.....	1	101¾	.....	.....
Central Pacific 5s.....	21	101½	100⅝	101
Chesapeake & O. cvt. 4½s	48	99	98¾	99
Chic. & Alton 3½s.....	5	57⅝	.....	.....
Chic. B. & Q. rfg. 5s, A.	1	105¾	.....	.....
Chic. & East. Ill. 5s.....	9	79¾	.....	.....
Chic. Gt. Western 4s.....	191	69	68⅝	69
Chic.Mil.&St.P. cvt. 4½s.	3	52½	52¼	52½
Do. rfg. 4½s.....	2	52	52¾	53
Do. 5s	8	52½	52¼	.....
Chic. & Northwest. rfg. 5s	25	104½	104	.....
Chicago Railways 5s	8	72¾	.....	.....
Chic. R. I. & P. rfg. 4s	14	91	90¾	.....
Chile Copper 5s	4	106⅝	.....	.....
C.C.C.&St.L. rfg. 5s, D.	13	103¼	103⅛	.....
Cleveland Union Terp. 5s	1	104	.....	.....
Colo. & Southern rfg. 4½s	3	90½	.....	.....
Commonwealth Power 5s..	1	105	.....	.....
Com. Coal of Maryland 5s	10	82¼	82	.....
Cons. Gas N. Y. deb. 5½s	14	105¾	105½	106½
Consumers' Power 5s.....	15	101½	.....	.....
Cuba Cane S. deb. 5s stpd.	3	96⅝	95½	96⅝
Cuba North Rys. 5s.....	10	98	97½	98
Cuban-Dominican Sug. 7½s	14	98	97½	.....
Delaware & Hud. cvt. 5s	30	112⅝	112⅜	.....
Denver & Rio Gr. ass. 4s	1	90⅝	.....	.....
Do. West. ass. 5s.....	5	67	.....	.....
Dodge Bros. deb. 6s.....	285	95½	94⅝	95½
Duquesne Light 5s.....	7	105½	105⅝	105½
Empire Gas & Fuel 7½s..	15	103½	103	103½
Erie R.R. 1st ass. pr. lien	60	79¾	79¾	79¾
Fla. E. Cst. Ry. 5s, 1974	11	99½	.....	.....
Gaudrich 6½s	15	105½	105¼	.....
Goodyear Tire 8s. 1931..	1	119¾	119	119¾
Do. 5s, 1941	10	121	.....	.....
Granby C.M.S.&P. deb. 7s	7	105½	105⅝	.....
Great Northern 7s, A.....	23	113⅝	113½	.....
Do. 7s	3	101⅝	101½	.....
Hershey Chocolate 5½s..	22	101¾	100¾	101½
Hud. & Man. rfg. 5s, A.	12	97½	96¾	97½
Do. adj. inc. 5s, A.....	8	81¾	81½	81¾
Humble Oil & Ref. 5½s..	4	102¾	.....	.....
Illinois Bell Tel. rfg. 5s.	7	103	102⅝	103
Ill. Cent. col. tr. 4s. '52	2	92½	.....	.....
Ill.C.C.St.L.&N.O. rfg. 5s	2	103	102½	103
Interboro R. T. rfg. 5s stpd.	11	74	73¾	.....
Int. Agric. cor. 5s stpd.	26	89¾	89	89¾
Inter. & Gt. North. adj. 6s	13	77⅞	77⅜	.....
Do. 1st 6s	13	100½	100	100½
Inter. Mere. Mar. s.f. 6s	84	93½	92	92⅝
Int. Paper rfg. 5s, A.....	10	89	88½	88½
Do. cvt. 5s, A	10	89	88½	88½
Int. T.&T. cvt. 5½s. '49	70	108½	108½	108½
K. C. Ft. S. & Mem. 4s ..	7	82½	.....	.....
Kan. City P. & L. 5s.....	18	102	102½	.....
Kansas City Southern 5s..	11	90½	90½	90½
Kansas City Terminal 4s.	4	87⅜	87⅜	87⅜
Kelly-Springfield Tire 8s..	4	104½	104½	.....
Laclede Gas of St. L. 5½s	1	103½	.....	.....
L.S. & M.S. deb. 4s. '28	7	90	.....	.....
Lipped & Myers 8s.....	1	102	.....	.....
Louisville Gas & Elec. 5s	20	100½	100	.....
Manhattan Ry. cons. 4s....	10	67⅜	67½	67⅜
Market St. Ry. 7s.....	2	97½	.....	.....
Mid-Continent Pet. 5½s...	9	104½	.....	.....
Midvale Steel cvt. 5s.....	14	97	96½	97
M.K.&T. new adj. 5s, A...	35	92⅝	92¼	.....
Mo. Pacific 1st 5s, D....	19	107	106⅝	107
Do. 7½	9	99	98⅝	99
Do. gen. 4s.....	119	73¾	73½	73½
Montana Power 5s, A.....	11	101⅜	.....	.....
Morris & Co. 1st 4½s.....	1	96½	.....	.....
Murray Body 6½s.....	8	90	.....	.....
Nat. Dairy Products 5s..	9	99⅝	99½	.....
New Eng. T.&T. 1st 5s..	3	102¾	102½	.....
New Orleans T. & M. 5½s	2	103½	.....	.....
N. Y. Cent. rfg.&imp. 5s	34	104⅝	104½	.....
Do. deb. 6s, 1934.....	12	95⅜	95⅛	.....
Do. imp. 4½s	7	90	.....	.....
N.Y.Ch.&St.L. 5½s, B, '74	4	103½	103⅜	103½
N. Y. Edison rfg. 5s.....	7	103¾	.....	.....
N.Y.,N.H.&H. cvt. 6s, '48	21	102⅝	102	.....
N. Y. Rys. Corp. 4s. 6s. 6000	28		29½	29
N. Y. Tel. rfg. 5s, 1941	8	108⅛	108⅛	108⅜
Do. gen. 5½s	3	99½	.....	.....
N. Y. West. & Bos. 4½s..	7	77¾	77⅜	77⅝
Niag. L. & O. Pow. 5s, A.	10	101¼	100⅞	.....
Norfolk & Western con. 4s	1	92	.....	.....
North Am. Comst 5½s..	24	97	96½	97
No. Amer. Edison 5s.....	2	104	.....	.....
No. Pacific rfg. 6s, B....	39	112⅞	112⅝	.....
Do. pr. lien 4s.....	21	89½	.....	.....
No. States Pwr. 1st 5s, A.	3	99½	.....	.....
Oregon Short Line rfg. 4s	126	90½	90	90½
Or.-Wash. R.R. & Nav. 4s	16	89⅞	89½	.....
Pacific Gas & Elec. 5s....	8	100⅜	99½	99⅝
Pacific T.&T. 5s, 1937....	1	102	.....	.....
Pat Am. Pet. & Tr. 6s..	12	108½	108	.....
Penna. R.R. 6½s.....	7	112⅝	112½	.....
Do. 5s, 1964.....	12	101⅞	101⅝	.....
Do. gen. 4½s.....	4	97⅞	.....	.....
Pere Marquette rfg. 5s....	22	103½	103	103½
Phila. Co. 5½s	2	100½	100½	100½
Phila.C.C.&St.L. 5s, B, '73.	6	103½	103⅜	.....
Pub. Serv. E.&G. 5½s, '34	2	104½	.....	.....
Do. Power 5s.....	8	102½	.....	.....
Pub. Service of N. J. 6s..	18	103½	103⅜	103½
Reading gen. 4½s.....	3	97⅜	.....	.....
Rep. Iron & Steel 5½s....	7	95	94½	.....
Rio Gr. W. ass. 5s, '39 ..	1	83½	.....	.....
Rock Isl. Ark. & La. 4½s	12	90½	91⅝	.....
St. L. Iron Mt.&So. rfg. 4s	12	97½	.....	.....
Do. 4s, R. & G. div....	19	92½	92½	.....
St.L.&S.F. pr.lien 4s, A..	27	84	83¾	.....
Do. adj. 5s.....	13	86⅜	86½	.....
Do. inc. 5s.....	39	86	87½	86
St. L. Southwest. con. 4s	2	94½	94½	94½
St.P.&K.C. Short L. 6½s	1	98	98½	.....
Seaboard Air Line con. 4s	47	96	95⅝	.....
Do. adj. 5s.....	46	80½	80	80½
Do. rfg. 4s.....	126	75½	75	75½
Sinclair Con. Oil col. 7s..	15	99½	99⅜	99
Do. 6s. 1927	19	106	105⅝	105⅞
Do. Crude Oil 8s. 1929	10	109½	109⅜	.....
Do. Pipe Line 8s.....	10	91½	91½	91½
Skelly Oil 6½s.....	58	148½	147	.....
Southern Pacific cvt. 4s..	88	98½	98½	98½
Do. rfg. 4s.....	3	91½	91⅜	.....
Southern Railway gen. 6½s	8	118½	.....	.....
Do. con. 5s.....	10	107¾	106½	.....
Do. gen. 4s.....	31	84½	84½	.....
S. W. Bell Tel. rfg. 5s..	7	102½	.....	.....
Texas Electric rfg. 6s....	18	106	105½	.....
Third Avenue adj. 5s.....	27	58½	58	.....
Do. rfg. 4s	1	84	.....	.....
Toledo Edison 7s.....	1	108½	.....	.....
Union Oil Cal. 5s, C. '35	10	99	98½	99
Union Pacific 1st 4s.....	24	95½	95½	95⅝
Do. cvt. 4s	5	100	99½	99⅝
U. S. Rubber 5s.....	55	94½	93½	.....
U. S. Steel s.f. 5s.....	36	106½	106½	.....
Utah Light & Traction 5s..	12	91½	91½	91⅜
Utah Power & Light 5s....	10	88½	87½	88½
Virginia Ry.&Pow. rfg. 5s	14	99½	99½	99½
Virginian Ry. 5s.....	6	103½	103½	.....
Wabash Railroad rfg. 5½s	3	103½	103½	.....
Western Electric 5s.....	12	104½	.....	.....
Western Maryland 1st 4s..	18	74½	74½	.....
Western Pacific 5s.....	1	99½	99½	.....
Westinghouse Electric 7s..	7	106	106½	106½
Wilson & Co. 1st 6s.....	8	98	97½	.....
Youngstown S. & T. 6s....	14	104	103⅝	104

Total sales of bonds yesterday were $10,419,900, compared with $5,551,000 previous day and $8,929,000 a year ago.

NEVADA MINES

Sales yesterday on the San Francisco Stock Exchange, furnished by Logan & Bryan, 639 South Spring street.

	Bid.	Asked.
Tonopah—		
Tonopah Extension	.03	.04
West End	.16	.17
West End Extension	.03	.04
Halifax	.03	.04
Rescue	.01	.02
Jim Butler	.16	.....
Divide—		
Alta	.04	.05
Brougher Divide	.01	.02
Gold Zone	.01	.02
Harmill	.03	.04
Hasbrouck	.06	.07
Hull City	.03	.04
Hurricane	.03	.05
Kornick	.02	.03
Lucky Boy	.04	.05
Rosetta	.03	.04
Thompson	.02	.03
Victory	.06	.07
Goldfield—		
Booth	.33	.40
Florence	.06	.07
Goldfield Cons.	.12	.15
Goldfield Dev.	.03	.04
Goldfield Deep Mines	.08	.10
Sandstorm	.01	.02
West Rivers	.05	.06
Manhattan—		
Keystone	.22	.25
Union Assel.	.....	.17
Whitehorse	.....	.90
Comstock—		
Cons. Virginia	.04	.05
Gould & Curry	.....	.10
Nevada	.04	.....
Ophir	.02	.....
Union	.02	.....
California—		
Belcher Extension	.06	.09
Central Eureka	.02½	.02½
Pay Divide	.11	.15
Operator	.06	.07
Nevada—		
Buckingham	.07	.08
Round Mountain	.10	.12
Simon	.07	.08
Vata Grande	.05	.10
Mineral Mountain	.02	.....
Arizona—		
Alladdin	.01	.02
Belmont	.03½	.....
Dividend	.02	.....
Kingman	.01	.04
Smuggler	.01	.03
Divide Extension	.04	.06

CHICAGO STOCKS

Sales yesterday on the Chicago Stock Exchange, furnished by Logan & Bryan, 639 South Spring street:

Sales—	High.	Low.	Close.
200 Ans. States "A"	3½	3½	3½
2,400 Do. "B"	3½	3½	3½
5,200 Do. warrants	1	⅞	⅞
1,100 Auburn Motors	33¾	31½	32
750 Bal. & Katz.....	73	73	73
1,000 Bunte Bros.	19½	19½	19½
500 Burg & Bank	25¾	25¾	25¾
200 Cent. Pub. Ser. Del....	95½	95½	95½
150 Cent. Ill. Pub. Ser. pfd.	90	89½	90
2,300 Cent. S. W. warrants..	19	18½	19
220 Conv. Edison	143½	143	143½
200 Do. rtns	4½	4½	4½
50 Consumers	9½	9½	9½
120 Cont. Motors	11	10½	11
100 Cons. Press	47	47	47
1,000 Fdtl. Publ.	38½	38	38½
225 Elec. Household	14½	14	14½
100 Erie	12	12	12
100 Evans	27	27	27
185 Greif Bros.	39½	39	39
500 Illinois Brick	32	31½	32
100 Kraft	39½	39½	39½
1,000 Midwest Util.	114½	114	113
200 Midland Steel Prods....	44	43	44
355 Midland Util. pr. lien.	102½	102½	102½
450 Morgan Litho.	57	56½	57
100 Nat. Elec. Power "A"	22	21½	21½
150 Natl. Standard	27¾	27½	27½
850 North Am. Car.....	39	39	39
200 Orpheum	31	31	31
200 Penn. G. & E.	22	21½	22
800 Stewart-Warner	73	72½	72½
115 Swift Intl.	18½	18	18
100 Thompson	46½	46

TRADING LIGHT ON STOCK MART

(Continued From Tenth Page)

ducers, while General Petroleum, Union Oil of California and General Asphalt worked moderately higher.

MOTORS QUIET

Narrow fluctuations in the motor shares reflected existing uncertainty over the immediate sales outlook. General Motors, after marking time most of the day, spurted ahead at the close to 143 7-8, a net gain of 2 3-8, while sympathetic advances of 2 to 4 points took place in Fisher Body and Du Pont. Short covering held Hudson firm in the face of an unsatisfactory earnings reports and Willys-Overland was strengthened by the favorable response to the introduction of new low-priced models. United States Rubber, Fisk and other tire issues were under pressure.

Speculative operations in most of the industrials and specialties were on the constructive side, but little progress was recorded. United States Steel rose fractionally to above 138 and gains of 1 to 2 3-4 points were registered by United States Cast Iron Pipe, American Locomotive, Pullman, Baldwin, Allied Chemical and American Smelting, Fox Film and Coca Cola.

COMMODITIES OFF

Commodity prices generally were lower. July wheat dropped about 2 cents a bushel and the other deliveries declined slightly. Favorable weather reports caused recessions of as much as 13 points in cotton futures. Coffee and raw sugar also fell back, but sugar futures held firm.

Trading in foreign exchanges was extremely dull. Demand sterling held firm at $4.86 1-4 and French francs hovered around 2.90 cents. No changes of importance took place in the other continental currencies.

In line with the hardening tendency of call money, time funds were less freely offered, but the rates for all maturities as well as for commercial paper were unchanged.

LIVE-STOCK MARKET

[Furnished by Federal-State Live-stock Market News]

ESTIMATED RECEIPTS

Market	Cattle	Calves	Hogs	Sheep
Los Angeles	1,500	600	800	700
Chicago	25,000	4,000	45,000	19,000
Kansas City	10,000	2,000	9,000	6,000
Omaha	8,500	800	30,000	12,500
St. Paul	7,000	3,700	17,500	200
Denver	3,700	200	1,200	200
Fort Worth	4,500	1,000	1,000	3,500
Total 7 markets.	60,200	11,600	84,300	41,300
Week ago	53,100	11,650	74,600	46,100
	Cattle	Calves	Hogs	Sheep
Yards	231	94	654	3
Direct (carlots)	29	4	11	2

LOS ANGELES MARKET

CATTLE—Demand continued narrow and trading on yesterday's supply estimated at 1500 was dull and draggy. Steers were very liberal in the supply, with none that would come under the strictly good grade being offered. Some activity was experienced on good cows and heifers, these moving early at fully steady prices. The bulk of steers were of the common and low medium variety, and the sales made were barely steady with last week's close, and indications pointed to a lower market before a clean-up would be made. A car of medium 1224-pound grass steers topped at 7.50, others were held higher, but still unsold. The bulk of steers topped at 7.50, others were held higher, but still unsold. The bulk of steers went over from 6.00@7.25. The lower figure taking in three cars of light Mexican steers from the Imperial Valley, while 7.25 was paid for a load of 1026-pound Imperials as well as several loads of grassers. Load lots of common steers turned from 6.00@6.60, with very thin kinds on the outside order as low as 5.75. Late four cars weighty steers, 7.75; others 6.85@7.50.

A car of 634-pound heifers topped for the day at 6.85, with only odd head higher, while small lots of both cows and heifers pinned around 6.00. Carlots of good cows topped at 5.75, three loads making that figure, while the bulk, common and low medium kinds, went over from 4.25@5.25. Most canners and cutters turned from 2.00@2.50. Bulls closed weak to 25c lower, common and medium kinds turning from 4.00@5.00, with good bulls up to 5.50.

CALVES—Active demand existed for vealers and yesterday's moderate supply cleared readily at generally steady prices. Four loads of 192 to 238-pound vealers turned from 11.75@12.50, the latter price for 317-pound weight. A small lot of 393-pound calves sorted out of a load brought 10.75, while a load of 293-pound Arizona calves realized 10.25. Common calves and heavies turned from 6.00@8.50, including a load of 425-pound Arizonas at 8.25.

HOGS—Demand was not overly active for butchers, although the early morning market was fairly active, at steady to 10c higher prices, with about half of the offerings moving. Nothing was sold on the late trade and a weak undertone existed. The extreme top was 17.00, paid for five loads 175 to 190-pound butchers. Other sales were mostly 150 to 185-pound Californias for 16.00 and 16.05, with a few medium weight Californias down to 15.50. Most packing sows turned from 13.00@13.50, with odd head up to 13.50.

SHEEP—Most of yesterday's supply was saws, and a good clean-up was made at strong to 25c higher prices. A few lambs offered turned for steady prices. The bulk of offerings included a small lot of medium 89-pound shorn lambs at 13.50, while cull 79-pound sprangers made 10.50, and a short deck of medium 62-pound kinds at 13.00, with 5c cut at 11.00. Three decks of choice 100-pound ewes sheared for 6.75, with a 10 per cent sort at 5.75. A small lot of 104-pound ewes made 6.50, while a short deck of cull 98-pound weights turned for 4.50.

YESTERDAY'S QUOTATIONS

Slaughter cattle and calves: Steers (1100 pounds down,) good, 7.75@8.75; medium, 6.75@7.75; common, 5.00@6.75. Heifers (850 pounds up,) good, 5.75@6.00; (all weights) common and medium, 4.15@5.75. Cows, good, 5.50@6.25; common and medium, 4.00@5.50; canners and cutters, 1.50@2.50. Bulls, good (beef yearlings excluded,) 5.25@5.75; (canner-bologna) canner to medium, 4.00@5.25. Calves (milk fed excluded,) medium to choice, 8.25@10.75; cull and common, 5.50@8.25.

Vealers, medium to choice, 9.00@12.75; cull to common, 6.00@9.00.

Hogs: Medium weight (200 to 250 pounds,) medium to choice, 15.50@16.75; light weights (160 to 200 pounds,) common to choice, 16.00@17.00; light lights (130 to 160 pounds,) common to choice, 16.15@17.00; packing hogs, smooth and rough, 11.00@13.50; slaughter pigs (90 to 130 pounds,) medium, good and choice, 14.75@16.00. (Sort or oily hogs and roasting pigs excluded in above quotations.)

Slaughter sheep and lambs: Lambs (94 pounds down,) medium to choice, 13.00@14.50; (all weights) cull and common, 10.00@13.00; ewes (shorn,) common to choice, 4.75@6.75; canners and culls, 2.00@4.74.

OUTSIDE MARKETS

SAN FRANCISCO, June 28. (AP)—Hogs, medium weight, 14.50@15.00; light weight, 16.00@16.50; light lights, 16.00@16.50; packing, smooth and rough, 10.50@11.50.

Steers, good, 7.50@8.00; medium, 7.00@7.50; common, 5.50@7.00; cows, good to choice, 5.50@6.00; common to medium, 4.00@5.50; bulls, 4.00@5.00; calves, medium to choice, 9.00@10.50; cull and common, 5.00@9.00.

Sheep, lambs 84 pounds down, 12.50@13.50; all weights, 11.00@12.50; yearling wethers, 7.50@8.50; ewes, 2.50@6.50.

CHICAGO, June 28.—Hogs, 45,000; desirable hogs active; mixed kinds slow with demand narrower; market mostly 15@25c lower on good and choice hogs averaging 210 pounds down; bulk, 14.40@14.75; top, 14.75; heavier weight mostly 25c lower than Friday's averages; bulk of desirable 240 to 325-pound butchers, 13.75@14.20; most packing sows, 12.00@12.50; selected slaughter pigs upward to 14.75; heavy weight hogs, 13.25@14.25; medium, 13.90@14.65; light, 13.75@14.75; light lights, 13.85@14.75; packing sows, 12.00@12.50; slaughter pigs, 14.00@14.75.

Cattle, 25,000; fat steers weak to 25c lower; mostly 10@15c off; in-between grades with weight predominating and showing most decline; largely a steer run; she stock steady to weak; best matured steers 10.50; yearlings, 10.25; water fills liberal; bulk fat steers, 9.00@10.00; vealers 25@50c lower at 10.50@11.50; few at 12.00.

Sheep, 19,000; slow; fat lambs around 25c lower; few early sales natives under light sort at 15.00; culls, 11.00; sheep steady; early top on fat ewes, 6.35; bidding unevenly lower on westerns.

KANSAS CITY (Mo.) June 28.—Calves, 2000; light weight fed steers and yearlings mostly steady; some weaker on heavies; bulk fed offerings, 9.00@10.00; mixed yearlings, 10.10; top, 10.25; weighty grain feds slow, tending lower; Texas grassers slow, steady; grassers, 7.00@7.10, steady; she stock and bulls steady; veals steady to weak; top, 10.00; stockers and feeders scarce and steady.

Hogs, 8000; slow, 15@25c lower; mostly 25c lower than Saturday's average; top, 14.65 on 190 pounds; bulk of sales, 13.85@14.25; 180 to 250 pounds, 14.20@14.40; light lights up to 14.60; 260 to 325 pounds, 13.75@14.17; packing sows, 12.15@12.50; stock weak to 25c lower, mostly 15.00 @15.75.

Sheep, 6000; lambs 15@25c lower; 1dahos, 74 90; best natives, 14.85; better grades largely 14.25@14.55; sheep steady; Texas weathers carrying some breakers, 8.00.

SOUTH ST. PAUL (Minn.) June 28.—Cattle, 7000; run largely grassers; liberal proportion in stocker and feeder dash; heaves active and steady; fat steers and yearlings in light supply and steady; bulk, 8.50@9.25; fat she stock slow and weak; bulk, 4.50@7.25; canners and cutters down to 2.75@4.50; bulls steady; bulk, 5.50@6.00; calves, 2700; market 50c lower; good lights, 10.00.

Hogs, 17,500; market opening very slow; around 50@50c more than Saturday's average; better grades light and medium weight, 14.00@14.35; light lights up to 14.50; bidding most 11.90@12.00; nice desirable packing sows bidding 13.25@13.60, mixed drives; pigs steady; bulk good pigs, 13.50; average cost Saturday, 13.43, and weight, 285 pounds.

Sheep, 800; bidding mostly 14.25 for good native lambs, or about 25c lower; good yearlings, 12.00; fat ewes to packers, 6.00@6.50.

OMAHA, June 28.—Hogs, 10,000; medium and light hogs, 15@25c lower; strong weight butchers and packing grades 25@50c lower; bulk 180 to 260-pound averages, 14.10@14.35; top, 14.35; bulk 260 to 300-pound butchers, 13.90@14.10; bulk 300 to 350-pound butchers, 13.35@13.90; rough and heavy packing sows, mostly 11.75@12.00; smooth, 12.35@12.50; bulk all sales, 12.50@14.10; average cost Saturday, 13.43; weight, 231; average cost for week, 13.64; weight, 276.

Cattle, 9000; fed steers and yearlings uneven; mostly 10@15c lower; bulk, 8.50@9.85; yearlings, 9.85; she stock and bulls mostly steady; veals weak to 50c lower; stockers and feeders scarce, steady; bulk butcher cows, 6.00@7.50; few lots up to 8.25; heifers, 6.00@9.25; canners and cutters, 4.25@5.00; bologna bulls, 5.50@6.50; practical veal top, 8.50; few up to 9.50.

Sheep, 12,500; lambs slow, 25@50c lower; early sales fat range lambs, 14.75; some held higher; natives, 14.50; sheep and feeders steady; feeding lambs upward to 13.75.

PORTLAND (Or.) June 28.—Cattle and calves, steers, weak; calves higher; receipts, 2000 cattle, 240 calves; steers, medium, 7.50@8.50; common, 6.00@7.25; canner and cutter steers, 5.00@6.00; heifers, common and medium, 4.50@7.00; cows, good, 6.25@6.50; common and medium, 4.00@6.25; canners and cutters, 2.00@4.00; bulls, good beef (yearlings excluded,) 5.00@5.50; common to medium (canners and bolognas,) 4.00@5.00; calves, medium to choice (milk fed excluded,) 8.50@10.00; culls and common, 9.50@8.00; vealers, medium to choice, 10.50@11.50; culls and common, 6.50@9.75.

Hogs, steady to 10c lower; receipts, 2365; heavy weight, 250 to 350 pounds, medium, good and choice, 13.50@14.75; medium weights, 200 to 250 pounds, common, medium, good and choice, 14.00@15.25; light weight, 160 to 200 pounds, common, medium, good and choice, 14.75@15.25; light lights, 130 to 160 pounds, common, medium, good and choice, 14.75@15.35; packing hogs, rough and smooth, 11.00@13.50; slaughter pigs, 90 to 130 pounds, medium, good and choice, 14.50@16.00; feeder and stocker pigs, 70 to 130 pounds, medium, good and choice, 15.00@17.50.

Sheep and lambs steady; receipts, 3035; (slaughter stock) lambs, medium to choice, 84 pounds down, 11.00@12.25; lambs, culls and common, 9.00@11.00; yearling wethers, medium to choice, 8.00@10.50; ewes, common to choice, 4.25@5.25; culls and canners, 2.00@4.00.

ST. JOSEPH (Mo.) June 28.—Hogs, 2000, mostly 25c lower; top, 14.75; bulk, 14.00@14.30.

Cattle, 2200; steady to 25c lower; bulk steers, 8.75@9.75; top, 10.00; cows and heifers, 6.00@9.75; calves, 5.00@10.00; stockers and feeders, 6.50@8.50.

Sheep, 3000; steady; spring lambs, 14.00@15.25; clipped ewes, 5.50@6.00.

LIBERTY BONDS

(Quotations in Dollars and Thirty-seconds furnished by the Bond Department, Bank of Italy.)

LOS ANGELES

	Bid.	Asked.
First 3½s	101-4	101-10
First 4¼s	100-12	100-22
Second 4¼s	100-22	100-30
Third 4¼s	101-10	101-12
Fourth 4¼s	100-25	100-1
Treasury 4¼s	104-4	104-12
Treasury 4s	101-6	101-12
Treasury 3½s	101-19	101-27

SAN FRANCISCO

	Bid.	Asked.
First 3½s	101-4	101-10
First 4¼s	100-14	100-21
Second 4¼s	100-24	100-30
Third 4¼s	101-10	101-17
Fourth 4¼s	100-30	101-0
Treasury 4¼s	104-8	104-12
Treasury 4s	101-6	101-12
Treasury 3½s	101-20	101-28

NAVAL STORES

SAVANNAH (Ga.) June 28. (AP)—Turpentine steady, 78½; sales, 300; receipts, 490; shipments, 1868; stock, 8294.

Rosin firm; sales, 2940; receipts, 14364; shipments, 4884; stock, 45,566.

Quote: B, 10.50; E, 12.00@13.15; F, 13.05@12.90; G, 12.10@12.80; H, 12.35@12.45; I, 12.35@12.45; K, 12.35@12.85; M, 12.50@12.65; N, 13.35@13.60; WG, 13.85; WW, X, 14.00.

CLEARINGS, MONEY

Clearings yesterday were $28,991,448.29, an increase of $344,101.51 over corresponding day last year.

Clearings

1926	1925	1924
$28,991,448.29	$28,147,346.78	$18,894,999.99

Bank Debits

Saturday $28,679,991.00

Foreign Exchange

[Furnished by the Farmers' and Merchants' National Bank]

England, per pound sterling	4.87⅛
France, per 100 francs	3.93
Germany, per 100 Reichsmarks	23.80
Belgium, per 100 francs	3.90
Italy, per 100 lire	4.55
Czecho-Slovakia, per 100 krones	2.96
Denmark, per 100 kroner	26.58
Finland, per 100 Esmarks	2.53
Greece, per 100 drachmas	1.39½
Holland, per 100 guilders	47.37
Jugo-Slavia, per 100 dinars	1.79
Norway, per 100 kroner	22.06
Rumania, per 100 lei	.49
Spain, per 100 pesetas	16.25
Sweden, per 100 kroner	26.85
Switzerland, per 100 francs	19.43
Hongkong, per 100 local currency	55.79

New York Rates

NEW YORK, June 28. (AP)—Foreign exchanges irregular. Quotations in cents.

Great Britain—Demand, 4.86⅝; cables, 4.86⅝; sixty-day bills on banks, 4.82 7/16.

France—Demand, 3.90; cables, 3.91.

Italy—Demand, 3.62; cables, 3.63.

Belgium—Demand, 3.85½.

Germany—Demand, 23.80.

Holland—Demand, 40.14.

Norway—Demand, 21.99.

Sweden—Demand, 26.85.

Denmark—Demand, 26.55.

Switzerland—Demand, 19.38.

Spain—Demand, 16.19.

Greece—Demand, 1.38.

Poland—Demand, 9.00.

Czecho-Slovakia—Demand, 2.95.

Jugo-Slavia—Demand, 1.77½.

Brazil—Demand, 12.12⅝.

Rumania—Demand, .48.

Argentina—Demand, 40.21⅛.

Tokio—Demand, 44.62½.

Shanghai—Demand, 73.37½.

Montreal—Demand, 100.12⅜.

Call Money

NEW YORK, June 28. (AP)—Call money steady; high, 5; low, 4½; ruling rate, 4½; closing bid, 5; offered at 5½; last loan, 5; call loans against acceptances, 5½. Time loans steady; mixed collateral, 60 to 90 days, 4½@4¾; 4 to 6 months, 4¼; prime mercantile paper, 5¼@4.

Bar Silver

NEW YORK, June 28. (AP)—Bar silver, 63⅝; Mexican dollars, 50¼.

LONDON, June 28. (AP)—Bar silver, 29 9-16d per ounce. Money, 3½ per cent.

We offer 6%

50% Greater than 4%

for your JULY FUNDS

PACIFIC COAST BUILDING-LOAN ASSOCIATION

1005 Pacific Finance Building

631 South Hope Street - - - - - TRinity 8566

A. A. Anderson, Secretary

Pacific Coast Building-Loan Association

631 South Hope Street

Please send full information.

Name _____

Address _____

THRIFT SAFETY INVESTMENT

WHY NOT INVEST JULY FUNDS AT 7% OR 8%?

This July, with interest rates the rule, more investors seek the investment offers a satisfactory and yet offers such security that the principal cannot be questioned.

That Certified First Mortgages offer the in yield and attested by the ing clientele of Ralph Wolff Company, found in these dividual Real Estate the stability, and steady make for the investment satisfaction.

You should know Certified First We will gladly tails, without Call, write or phone.

Bonds and Mortgages for Conservative Investors

7% 8%

RALPH G. WOLFF COMPANY

Second Lincoln Bldg.

742 So. Hill Street

TAlbot 1071

Branch Office

1012 Arcade Bldg., St. Louis

E·F·HUTTON & COMPANY

Members New York Stock Exchange and other principal exchanges

Private Wires Coast to Coast

649 SO. SPRING STREET

Telephone TRinity 8911

645 SO. OLIVE STREET

Telephone TRinity 1431

AMBASSADOR HOTEL

Telephone Fitzroy 69

HOLLYWOOD

6402 Hollywood Boulevard

Telephone GRanite 810

and

Other Offices

San Francisco Oakland Berkeley Pasadena San Diego Santa Barbara

New York Office

61 Broadway Woolworth Building

CAPITAL

ARE you planning to organize a company? Or have you stock issue to float?

Our financing service is for engineers desirous of financing companies on the basis of qualified legal, technical and financial opinions. If interested in financing, or in sound proposition, are complete service—every new project to succeed by this service. But if your proposition is not serious, the Los Angeles Bank we have connections to finance, offers a real service to capital, whether small or large.

Before organizing your company or deciding your financing, you are invited to consult with personality.

HORACE B. HENDRICKS

(Established Over 1 Year)

Suite 712 Pacific Mutual Bldg.

Wilshire 9th and Olive Streets

James M. Welch & Co.

Stocks & Bonds

202 Financial Center Bldg.

MEtropolitan 1221

Direct Private Wires

LOGAN & BRYAN

636 S. SPRING ST.

Biltmore Hotel Guaranty Bldg., Hollywood

Head Office, 42 Broadway, New York

Pasadena San Francisco Long Beach

Seattle Santa Barbara San Diego

Members New York Stock Exchange and other leading exchanges

FIRST MORTGAGES - BONDS - INSURANCE

Investments Suitable for Banks, Trust Funds and Individuals

Established 1909

The JOHN M.C. MARBLE COMPANY

Capital Paid In $250,000

Second Floor Stock Exchange Bldg., Los Angeles, California

D. G. Grant J. J. DORAN CO. J. J. Doran

INVESTMENT SECURITIES Members Los Angeles Stock Exchange

626-8 CITIZENS NAT. BANK BLDG.

Merrill, Lynch & Company

MEMBERS NEW YORK, CHICAGO, DETROIT, CLEVELAND STOCK EXCHANGES

411-414 I. N. VAN NUYS BLDG. PICO 5700

WM. R. STAATS CO. Established 1899 BONDS

640 So. Spring St. Los Angeles Orders executed on leading exchanges

SAN FRANCISCO SAN DIEGO

STEPHENS & COMPANY

INVESTMENT SECURITIES

[illegible] MUTUAL BLDG. LOS ANGELES—TRinity 8262 ... MONTREAL, CANADA—Montreal Stock Exchange

BOND & GOODWIN & TUCKER, Inc.

INVESTMENT SECURITIES

MEMBERS Los Angeles Stock Exchange

Assoc. Memb's San Francisco Stock Exchange

TITLE INSURANCE BLDG., LOS ANGELES

Underwriters of Bond Issues

McCLELLAN, DE BESA & BONE

Interviews and Correspondence Invited

Suite 304 National City Bank Building. VAndike 7121

COMPLETE NEW YORK STOCK EXCHANGE REPORT

NEW YORK, June 28. (AP)—Following is the complete closing list of today's transactions in stocks on the New York Stock Exchange:

Div. $ per sh.		Sales.	High.	Low.	Last.	Net change.	Closing bid.
4	Abitibi Power & Paper	1,800	78	78½	78	+2	75½
1b	Ahumada Lead	200	5½	5	5	— ⅛	5
3b	Air Reduction	300	119¾	119¾	119¾	— ¼	119¾
	Ajax Rubber	600	9½	9	9	— ⅛	9
8	Alabama & Vicksburg Railway Ctfs.	200	116½	116½	116½		116½
	Alaska Juneau Gold	200	1¼	1¼	1¼	— ⅛	1¼
4	Allied Chemical & Dye	2,700	121½	119½	120¾	+1½	121
1.60	Amerada Corporation	9,800	31½	30½	31	+ ½	30½
	American Agricultural Corporation	200	19½	19½	19½	+ ½	19½
	American Agricultural Chemical pfd	300	83¾	83¾	83¾	+ ¾	83½
	American Beet Sugar	100	21½	21½	21½	+ ½	21
2	American Brown Boveri Electric	800	40½	40½	40½		40½
6	American Brown Boveri pfd	200	95½	95	95	— ½	95
6	American Can	12,100	52½	51½	52½	+ ½	52
2	American Car & Foundry	200	99½	99½	99½		99½
2	American Chain "A"	800	25	25	25	— ½	25
3	American Chicle	200	41	41	41	+ ½	40½
	American Chicle Ctfs.	100	39½	39½	39½		39
	American Drug Syndicate	1,600	8	7½	7½		7½
	American & Foreign Power	900	22¾	21½	21½	— ¾	21½
7	American & Foreign Power pfd	100	89	89	89		89½
	American International Corporation	400	35½	35½	35½	— ½	35½
	American Linseed	100	34	34	34	— ½	33
8	American Locomotive	1,000	104½	103½	104½	+ ½	103½
4	American Metal Company	1,300	52¾	52½	52½	— ¼	52
7	American Metal pfd	100	115½	115½	115½	+ ½	115
4	American Radiator	100	109½	109½	109½	+ ½	109½
6	American Railway Express	800	76	76	76		75½
3	American Safety Razor	300	49¾	49	49		48½
	American Ship & Commerce	1,100	9	8¾	8¾	+ ⅛	8¾
7	American Smelters & Refining	3,200	129½	127½	129½	+1	128½
7	American Smelting pfd	200	117¾	117¾	117¾	+ ¼	117½
12	American Snuff	1,100	125½	122	125½	+2½	125
8	American Steel Foundries pfd	300	114	112	114	+2	114
9	American Tel. & Tel	6,200	140	138½	140	+ ½	139½
	American Tel. & Tel. Rts	1,400	60½	59¾	60	+ ¼	59¾
8	American Tobacco	100	117¾	117½	117¾	+1½	117
6	American Tobacco "B"	800	118½	116½	118½	+ ½	116½
1.20a	American Water Works & Electric	200	58½	58½	58½	+ ½	58½
7	American Woolen	3,200	75	73½	74¾	+ ¾	74¾
	American Woolen pfd	100	73½	73½	73½	+ ½	73
	American Writing Paper pfd	200	15	15	15	— ½	15
9	Anaconda Copper	1,400	47½	46¾	46¾	— ¼	46¾
7	Armour & Co. of Del. pfd	1,400	80½	79½	80	+ ½	80
2	Armour & Co. of Ill. "A"	800	16½	15½	15	— ½	15
	Armour & Co. of Ill. "B"	100	8	8	8	— ⅛	8
	Arnold Constable Corporation new	2,300	23½	20¾	23½	+ ½	23½
8	Artloom Corporation	100	31½	31½	31½	+ ½	31½
2.50	Associated Dry Goods	400	41½	41¼	41½	+ ¼	41½
7	Associated Oil	200	54½	54	54½	+1	53½
	Atchison, Topeka & Santa Fe	4,400	130½	127	130½	+ ¾	130
	Atlantic Birmingham & Atlantic	400	¾	¾	¾		¾
9.50b	Atlantic Coast Line	800	210½	210	210½	+ ½	210½
	Atlantic Gulf & W.I. pfd	100	45¾	45¾	45¾	— ¼	42
	Atlantic Refining	500	117	116½	117	— ½	116¾
	Austin Nichols & Co.	100	15	15	15	— ½	15
	Auto Knit Hosiery	2,100	½	½	½		½
	Automatic Corporation	100	3	3	3	+ ¼	3
7	Baldwin Locomotive	2,300	119½	118	118	+2½	113½
5	Baltimore & Ohio	2,000	85½	84½	85½	+ ½	84½
	Baltimore & Ohio pfd	100	79¾	79¾	79¾	— ¼	79½
3	Barnsdall Corporation "A"	800	28½	28	28	— ½	28¾
	Barsh Cigars	200	40½	40½	40½	— ½	40½
	Bethlehem Steel	4,400	46¾	46½	46½	— ¼	46½
4	Botany Cons. Mills "A"	500	35	34	35	+ ¾	33
7	Briscoe Motors	11,100	9	8½	8½		8½
	Bloomingdale Bros. pfd	200	109½	105¾	105¾	+1½	105
3	Briggs Mfg Co.	200	27	27	27		26½
	Brooklyn Edison	100	140½	140½	140½	— ½	140½
4	Brooklyn-Manhattan Transit	1,500	84½	83½	84½	+ ¾	83½
6	Brooklyn-Manhattan Transit pfd	400	80½	79	79	— ½	79
11b	Brooklyn Union Gas	100	79	79	79	— ½	79
2	Brown Shoe new	200	31½	30½	31	+ ½	30½
	Brunswick Balke Coll.	300	25	25	25	+ ½	25
	Brunswick Terminal & Railway	100	15	15	15	— ½	15
4	Buff. R. & Pitts.	7,500	78	78	78		78
12	Burns Bros. "A"	800	138	133½	138		138
12	Burns Bros. "B"	100	135	135	135	— ½	135
2	Burroughs Adding Machine	100	33¾	33¾	33¾	— ¼	33½
	Butterick	300	39½	39	39	+1	39
	Byers & Co. (A. M.)	200	40½	40	40	— ½	40
2	By-Products Coke new	900	35	34½	35	+ ½	35
5	California Packing	300	138½	138½	138½		137½
2	California Petroleum	4,100	34	33½	33½	— ½	33½
	Calumet & Hecla Con. Cop.	100	7½	7½	7½	— ⅛	7½
4.20b	Calumet & Arizona Mining	200	74	73½	74	+ ½	73½
1.50	Calumet & Hecla Con. Cop.	200	14½	14½	14½	+ ½	14
3	Canada Southern	1,900	61	61	61		61
10	Canadian Pacific	1,400	154½	153½	153½	— ½	153
	Cannon Mills	100	111	111	111	— ½	111
	Central Leather	200	52	51½	51½	— ½	51½
4	Cerro de Pasco	2,400	65¾	64¾	65¾	+ ¾	65¾
4	Certain-teed Products	300	43¾	43½	43½		43½
4	Chandler Cleveland pfd	300	28½	28½	28½		28½
12b	Chesapeake & Ohio	8,200	137½	136½	137	+1	136½
	Chicago & Alton	200	8½	8½	8½	— ⅛	8½
	Chicago & Alton pfd	200	82½	82½	82½		82½
	Chicago Great Western	1,800	10½	10½	10½	+⅛	10
	Chicago Great Western pfd	12,400	25½	24½	25½	+2	25
	Chicago, Milwaukee & St. Paul Ctfs.	1,300	10½	10½	10½	+ ½	10½
	Chicago, Milwaukee & St. Paul pfd	400	18½	18½	18½		18½
	Chicago, Milwaukee & St. Paul pfd Ctfs.	200	18½	18½	18½	— ½	18½
4	Chicago & Northwestern	400	74¾	74½	74¾	+ ¾	74½
5	Chicago Pneumatic Tool	1,500	114½	113½	114½	+ ½	114½
	Chicago, Rock Island & Pacific	1,800	85½	85½	85½	— ½	85½
2.40a	Chile Copper	300	52¾	52¾	52¾	— ¼	52¾
2.50	Chile Copper	300	52¾	52¾	52¾	— ¼	52¾
1.20	Chrysler Brown & Co.	100	44½	44½	44½		44
3	Chrysler Corporation	8,700	32¾	32¼	32¾	+ ¾	32¾
7	Chrysler Corporation pfd "A"	200	101½	101½	101½		101
7	Cias Cola	800	136½	135	135½	+1½	135
	Collins & Aikman	500	30½	30½	30½	+ ½	30
7	Collins & Aikman pfd	400	102	101½	102	+ ½	102
	Colorado Fuel & Iron	500	41½	40¾	41½	+ ½	41½
	Colorado & Southern	100	58	58	58		58
5	Columbia Gas & Electric	1,300	81½	81½	81½	— ½	81½
6	Columbia Gas & Electric pfd	100	114½	114½	114½		114½
2	Columbia Graphoph	100	62	62	62		62
	Commercial Credit	500	28½	27½	28½	+ ½	27½
	Congoleum-Nairn	8,200	22½	21½	22	— ½	22
	Congress Cigar	900	43	42½	42¾	— ¼	42½
	Consolidated Cigar	1,300	60	59½	59¾	— ¼	59½
7	Consolidated Cigar pfd	100	100	100	100		98½
	Consolidated Distributors	700	4	3¾	4	+ ⅛	3¾
2	Consolidated Gas	1,100	96½	95½	96¾	+ ¼	95½
	Consolidated Textile	100	1¾	1¾	1¾	— ⅛	1¾
6b	Continental Can	800	77½	76½	77½	+ ¾	76½
6	Continental Insurance	800	134	133	133	+ ½	132½
.80	Continental Motors	600	10½	10½	10½		10½
4	Cora Products	4,700	46½	45½	45½	+ ¼	45½
4	Cork, Inc.	200	51	49	49	— 2¼	49
5	Crucible Steel	200	72½	72½	72½	+1½	71½
7	Crucible Steel pfd	100	99	99	99	— ½	98
	Cuba Cane Sugar	800	9½	9	9¼	— ⅛	9
	Cuba Cane Sugar pfd	500	38½	38	38	— ½	37
4	Cuba Co., The	3,300	51½	50½	51	— ½	51
6	Cuba R. R. pfd	100	92½	82½	82½	— ½	83
4	Cuyamel Fruit	400	47	47	47		46
	Davison Chemical	33,100	42	40	41¾	+ ¾	41¾
9	Delaware & Hudson	600	168½	165½	165½	+ ½	165½
7b	Delaware, Lackawanna & Western	1,100	144½	143½	144

WHY NOT INVEST JULY FUNDS AT 7% OR 8%?

This July, with lower interest rates the general rule, more investors will seek the investment that offers a satisfactory yield and yet offers such sound security that the safety of principal cannot be questioned.

That Certified First Mortgages offer the most in yield and security is attested by the ever-increasing clientele of Ralph G. Wolff Company, who have found in these desirable individual Real Estate loans the stability, convenience and steady income that make for the greatest investment satisfaction.

You should know about Certified First Mortgages. We will gladly send details, without obligation. Call, write or phone.

Bonds and Mortgages for Conservative Investors

7% 8%

RALPH G. WOLFF COMPANY
Inc.
Lincoln Bldg.
742 So. Hill Street
FAber 1971
Branch Offices
1012 Arcade Bldg., St. Louis, Mo.

E·F·HUTTON & COMPANY
Members
New York Stock Exchange
and other principal exchanges
Private Wires Coast to Coast
643 SO. SPRING STREET
Telephone TRinity 6911
345 SO. OLIVE STREET
Telephone TRinity 1461
AMBASSADOR HOTEL
Telephone Fitzroy 1131
HOLLYWOOD
6606 Hollywood Boulevard
Telephone GRanite 3131
and
Other Offices of
San Francisco Oakland Pasadena
San Diego San Jose
New York Office
61 Broadway Plaza Hotel
Woolworth Building

CAPITAL

ARE you planning to organize a company? Or have you a stock issue to place?

Our financing service is for organizers desiring to form or finance companies under the guidance of qualified legal, industrial and financial specialists. We are interested in legitimate projects in need of financing. But all propositions are acceptable to our service—every new project must succeed by this or any other plan. But if your proposition is meritorious, the Los Angeles field, where we have specialized for over five years, offers a real opportunity for capital, whether small or large.

Before organizing your company or deciding your financing plan, you are invited to consult with us personally.

HORACE D. HITCHCOCK and Associates
(Established Over 4 Years)
Suite 715 Investment Building
Wilshire Blvd., 9th and Olive Streets

James M. Welch & Co.
Stocks & Bonds
202 Financial Center Bldg.
MEtropolitan 5188

Private Wires
& BRYAN
SPRING ST.
Guaranty Bldg., Hollywood
42 Broadway, New York
Long Beach
San Diego
Exchange and other leading exchanges

GAGES - BONDS - INSURANCE
Available for Banks, Trust Funds and Individuals
Established 1900
J.C. MARBLE COMPANY
Exchange Bldg., Los Angeles, California

ORAN CO. J. J. Doran
Members Los Angeles Stock Exchange

ch & Company
DETROIT, CLEVELAND STOCK EXCHANGES
PHONE TRinity 6911

CO. Established 1887 TRinity 5941 BONDS
Orders executed in Listed Securities
SAN DIEGO PASADENA

S & COMPANY
T SECURITIES
HOTEL GREEN, Pasadena, Telephone

WIN & TUCKER, Inc.
MEMBERS Los Angeles Stock Exchange
San Francisco Stock & Bond Exchange
LE INSURANCE BLDG., LOS ANGELES

rs of Bond Issues
DE BESA & BONE
Correspondence Invited
Bank Building. VAndike 7197

Leonards & Company
INVESTMENT SECURITIES
210 SO. SPRING ST. LOS ANGELES
Phone VAndike 2331

Cash Advanced
On Stocks, Bonds, Units
We loan money at 7% per annum on all active listed or unlisted securities for three, six or twelve months.
We advance without delay from 60% to 85% of the market value.
If in need of our service call from 9 A. M. to 5 P. M. No fees. No delays. No red tape. Prompt service always.

H.L. Durst Company
STOCKS-BONDS-LOANS
HOME FINANCIAL CENTER BLDG.
729 SOUTH SPRING STREET
Phone 687 LOS ANGELES, CAL.

MEXICAN "Assented Bonds"
(Guaranteed by Mexico)
for
INCOME YIELD
and
MARKET PROFITS
Mexico's guaranteed bonds offer a unique opportunity in today's bond market. Let us prove it.
Descriptive Circular, Moody's Ratings and Prices on Request
Moffett & White, Inc.
Bank Exchange Bldg.
Metropolitan 1602.

Long Term Loans on Private Residences

WE make loans on private residential properties, in amounts of $2000 to $12,000 (including building loans,) for a period of fifteen years.

The principal is repaid in easy semi-annual installments, and the interest rate is 6½%.

This form of loan does away with the trouble and expense of periodical renewals, and also provides a very practical method of saving money, with a constant *incentive*, namely, the eventual ownership of the property free and clear of all incumbrances.

Personal conferences are invited.

Mortgage Guarantee Company
626 South Spring St., Los Angeles
Telephone . . . . Trinity 0831
Capital and Profit Over $3,000,000.00 .. Resources Over $40,000,000.00

High-Yield Public Service Preferred Stocks

Through the widespread activties of the various utility corporations under Fitkin control, we are able to offer investors many attractive opportunities in high-grade preferred stocks, with yields up to 7% and more.

Upon receipt of your name and address on the coupon below, we shall be glad to submit these special offerings from time to time.

COUPON
Send information on Public Utility Preferred Stocks.
Name .....
Address .....

A.E. FITKIN & CO.
F.H. RICHMOND, MANAGER
105 BROADWAY NEW YORK 209 VAN NUYS BLDG. LOS ANGELES

F.P.G. & CO. Security Brokers
PHONE TRinity 4284
ORDERS EXECUTED ON ALL EXCHANGES
FRANCIS P. GRAVES & CO.
MEMBERS OF LOS ANGELES STOCK EXCHANGE
603 CALIFORNIA BANK BUILDING

ELLINWOOD & COMPANY
NATIONAL CITY BANK BLDG. LOS ANGELES
INVESTMENT SECURITIES
FIRST NATIONAL BANK BLDG. SAN DIEGO

Piggly Wiggly Western States Company
Class "A" Shares
offers an opportunity to invest in one of California's largest chain store systems.

OPERATIONS
With 12 stores in 1920, operations are now being carried on in 66 stores in carefully selected localities — *an increase of 480%.*

SALES
Sales have increased from $1,787,000 in 1920 to over $7,000,000 in 1925 — *an increase of over 291%.*

EARNINGS
Net earnings for the year 1920 were $4,087.85 compared with net earnings of $213,338.79 in 1925 — *an increase of over 5119%.*

PLANS
The company is rapidly expanding its field of operations and expects to establish approximately 25 new stores during 1926. It is estimated these new stores will increase net sales over 50%. By investing in Piggly Wiggly Western States Company your funds are placed in a rapidly growing chain store system which on past performances should continue an unbroken earning record.

Price $21.50, to yield about 7%

GEO. H. BURR, CONRAD & BROOM
INCORPORATED
California Bank Bldg.
LOS ANGELES
Oakland San Francisco Portland Seattle Spokane
Correspondents Geo. H. Burr & Co.
New York · Boston · Philadelphia · Cleveland · Detroit · Chicago · St. Louis

DAILY EASTERN CITRUS MARKETS

[By the Associated Press]

CARLOT SHIPMENTS

The following citrus shipments for California were compiled by the California Fruit Growers' Exchange from railroad and boat reports:

	Oranges.	Lemons.
SOUTHERN CALIFORNIA		
Today	192	72
Total to date	26,562	7,552
Last year to date	23,152	7,211
CENTRAL CALIFORNIA		
Today	1	
Total to date	1,281	272
Last year to date	1,344	136
NORTHERN CALIFORNIA		
Total to date	292	39
Last year to date	251	31

YESTERDAY'S RESULTS

General improvement in the market tone of California citrus in big eastern and middle-eastern consuming centers was noted by the California Fruit Growers' Exchange from auction wires received today.

New York sold forty-seven cars of Valencia oranges over the block at prices ranging from 15 to 25 cents higher.

Lemons displayed an improved tone at several centers. Forecast of warmer weather for the latter part of this week indicated a steadily improving lemon market.

Grapefruit also figured in today's auctions in a favorable light.

NEW YORK, June 28.—Forty-seven cars Valencias; four mixed cars, two cars lemons sold. Market higher on oranges; little better feeling good condition lemons, dull on balance; good demand prevailing good quality grapefruit.

VALENCIAS

Brand, Grade and District—	Avg.
Veritop, WD, Sunkist, Hillgrove	4.70
Thanksgiving, NO, Sunkist, Fullerton	5.70
Celebration, NO, Sunkist, Fullerton	4.85
Anaheim Olympics, NO, Sunkist, Anaheim	5.10
Delicia, NO, Sunkist, Anaheim	4.10
Garden Grove, OR, Sunkist, Garden Grove	4.60
Premier, WD, Sunkist, Whittier Grove	5.30
Golden W, WD, Sunkist, Whittier Grove	4.90
Thanksgiving NO, Sunkist, Fullerton	5.70
Celebration, NO, Sunkist, Fullerton	4.90
Senator, OR, Sunkist, Frances	5.00
Unabest, CC, Sunkist, Naranjo	5.25
Unagood, CC, Red Ball, Naranjo	4.35
Mother Colony, NO, Sunkist, Anaheim	5.55
George Washington, OR, Sunkist, Yucaipa	5.50
Advance, OR, Sunkist, Tustin	4.60
Alphabetical, OR, Sunkist, Villa Park	4.70
Bird Rocks, OR, Sunkist, Villa Park	4.80
Alliastino, NO, Sunkist, Placentia	7.40
Shamrock, NO, Sunkist, Placentia	5.40
Yorba, NO, Sunkist, Yorba Linda	5.00
Sweet Park, OR, Sunkist, Orange	4.80
Transcontinental, OR, Sunkist, Orange	4.60
Rancpdeal, VCR, Sunkist, Santa Paula	4.80
Advance, OR, Sunkist, Tustin	4.60
Glendora Heights, GF, Sunkist, Glendora	5.30
Exelsitor, GF, Red Ball, Glendora	6.35
Carmencita, NO, Sunkist, Placentia	5.30
Whittier, WD, Sunkist, Whittier	4.35
Mother Colony, NO, Sunkist, Anaheim	4.70
Carmencita, NO, Sunkist, Placentia	5.30
Thanksgiving, NO, Sunkist, Fullerton	5.60
Celebration, NO, Sunkist, Fullerton	4.10
Golden Rock, OR, Sunkist, Villa Park	4.30
Scepter, OR, Sunkist, Orange	7.05
Whittier, WD, Sunkist, Whittier	4.90
Golden W, WD, Sunkist, Whittier Grove	4.30
Anaheim Supreme, NO, Sunkist, Anaheim	4.30
Mother Colony, NO, Sunkist, Anaheim	4.45
Yorba, NO, Sunkist, Yorba Linda	4.65
Sunflower, Pure Gold, Olive	4.10
Chanticleer	4.05

ST. LOUIS, June 28.—Eleven cars oranges sold. Market lower on both oranges and lemons.

VALENCIAS

Brand, Grade and District—	Avg.
Tea Oro Blue	4.90
Tea Oro Red	4.75
Goldenrod, Silver Seal	5.40
Puente	2.85
Colonel, OR, Sunkist, Tustin	4.60
Blue W, WD, Red Ball, Whittier Grove	5.50
Hector, OR, Red Ball, Olive	5.50
Duarte Beauty, DM, Sunkist, Duarte	5.80

PITTSBURGH, June 28.—Eleven cars oranges, six cars lemons sold. Market easier on both oranges and lemons.

VALENCIAS

Brand, Grade and District—	Avg.
Blue Goose	4.70
Blue Goose	4.15
Swell	4.30
Jewel	5.70
Senator, OR, Sunkist, Frances	5.55
Mark Twain, OR, Red Ball, Prichard	4.55
Alta Crests, RIV, Sunkist, Pachappa	5.70
Rabusta, RIV, Sunkist, Pachappa	5.40
Helm, RIV, Standard, Pachappa	5.40
Moose, OK, Sunkist, Upland	5.40
Frosthorn, OK, Red Ball, Upland	5.90
Tennard, TC, Sunkist, Strathmore	5.40
Record, TC, Red Ball, Strathmore	4.75
Carmencita, NO, Sunkist, Placentia	5.75
Calendula, NO, Red Ball, Placentia	4.60

CINCINNATI, June 28.—Market unchanged on oranges and lemons.

VALENCIAS

Brand, Grade and District—	Avg.
La Superna, CO, Sunkist, Wrist	4.45
Substantial, OC, Sunkist, Wrist	4.65
Pinnacle, OK, Sunkist, Upland	5.10
Old Baldy, OK, Sunkist, Upland	4.40
Ezra, OK, Red Ball, Upland	4.60
Admiration, OK, Standard, Upland	5.45
Moses, OK, Sunkist, Upland	5.65
Frosthorn, OK, Red Ball, Upland	5.05
Red X, OK, Red Ball, Upland	5.70
Golden Cross, OK (half) Sunkist, Upland	5.05
Red T, St. Michaels (half) Sunkist, Upland	5.15

CLEVELAND, June 28.—Thirteen cars Valencias sold. Market slightly higher oranges; opened unchanged on lemons, closed higher good quality, unchanged balance.

VALENCIAS

Brand, Grade and District—	Avg.
Mission Pier, ST, Sunkist, San Marino	4.35
El Tuxedor, ST, Red Ball, San Marino	3.95
Sweetest Yet	3.75
Swell	3.30
Stork, SA, Sunkist, Claremont	3.70
Iris, DM, Sunkist, Manrovia	5.15
Violet, DM, Sunkist, Manrovia	5.00
Jasmine, DM, Red Ball, Monrovia	3.90
Veritop, WD, Sunkist, Hillgrove	4.60
Juicy-D, WD, Red Ball, Hillgrove	3.85
Quail, OK, Sunkist, Cucamonga	4.90
Flow, OK, Red Ball, Cucamonga	4.35

PHILADELPHIA, June 28.—Nineteen cars Valencias sold. Market unchanged on oranges. Easy on lemons.

VALENCIAS

Brand, Grade and District—	Avg.
Advance, OR, Sunkist, Tustin	4.50
Alphabetical, OR, Sunkist, Villa Park	4.70
Shamrock, NO, Sunkist, Placentia	4.40
Shamrock, NO, Sunkist, Placentia	4.45
Mother Colony, NO, Anaheim	4.70
Cold Wing, NO, Sunkist, Fullerton	4.35
Reliable, NO, Sunkist, La Habra	4.30
Berger, NO, Red Ball, La Habra	4.30
Atlas, OR, Sunkist, Olive	4.95
Belle of Fire, ST, Sunkist, Piru	4.95
Home of Ramona, ST, Sunkist, Piru	5.00
Trail, DM, Sunkist, Lamanda Park	4.90
La Habra, NO, Sunkist, La Habra	4.30
Reliable, NO, Sunkist, La Habra	4.45
O Blue Good, DM, Sunkist, Duarte	4.95
Cotton Tail, DM, Red Ball, Duarte	4.85

VALENCIAS

Brand, Grade and District—	Avg.
William Tell, OR, Sunkist, McPherson	4.10
Bowman, OR, Sunkist, McPherson	4.60
Sceptor, OR, Sunkist, Orange	4.80
General, OR, Sunkist, Tustin	4.60
Colonel, OR, Sunkist, Tustin	4.65
Calendula, NO, Sunkist, Placentia	4.35
Red and Blue Label, CC, Sunkist, Lindsay	5.40
Shamrock, NO, Sunkist, Placentia	5.00
Calendula, NO, Sunkist, Placentia	4.85
Mother Colony, NO, Sunkist, Anaheim	4.85
Transcontinental, OR, Sunkist, Anaheim	4.40
Trail, DM, Sunkist, Clover Leaf	4.85
Canyon, DM, Red Ball, Clover Leaf	5.05
Vista Bonita, RIV, Sunkist, Hemet	4.65
Lake Hemet, RIV, Sunkist, Hemet	4.35
Transcontinental, OR, Sunkist, Anaheim	4.40
Genuine, CO, Sunkist, Lindsay	4.90
Poinsettia, FC, Sunkist, Fillmore	4.55
Gendolier, FC, Sunkist, Fillmore	4.75
Delicia, NO, Sunkist, Anaheim	4.40
Model, ND, Sunkist, Bastanchury	4.45
Daily, NO, Sunkist, Bastanchury	4.95
Anaheim, NO, Sunkist, Fullerton	4.10
Mother Colony, NO, Sunkist, W. Anaheim	4.95
Admiral, NO, Red Ball, W. Anaheim	4.20
Veritop, WD, Sunkist, Hillgrove	4.75
Carmencita, NO, Sunkist, Placentia	5.00
President, OR, Sunkist, Frances	4.95
Senator, OR, Sunkist, Frances	4.90
George Washington, OR, Sunkist, Yucaipa	5.50
Advance, OR, Sunkist, Tustin	5.10

LEMONS

Veritop, WD, Sunkist, Hillgrove	5.90
Bear, OK, Sunkist, Upland	5.40
Cub, OK, Red Ball, Upland	5.40
Sally, OK, Standard, Upland	5.90
Power, VCR, Sunkist, Lemon Station	4.90
Venture, VCR, Red Ball, Lemon Station	6.00
Trail, DM, Sunkist, Lamanda Park	5.30
Canyon, DM, Red Ball, Lamanda Park	5.10
Linda, NO, Red Ball, Yorba Linda	5.00
Shamrock, NO, Sunkist, Placentia	5.75
Calendula, NO, Red Ball, Placentia	5.05
Serra, RDF, Sunkist, Chula Vista	5.05
Rose, RDF, Red Ball, Chula Vista	5.45
Mission, JF, Sunkist, Santa Barbara	4.65
Festival, JF, Red Ball, Santa Barbara	5.80
Quail, OK, Sunkist, Upland	5.40
Cuyuta, OK, Red Ball, Upland	5.50
Chinese Fancy	1.45
Chinese Choice	1.40

GRAPEFRUIT

Three Star (half) WD, Sunkist, Whittier	5.15
Two Crown (half) WD, Red Ball, Whittier	5.70
Standard	5.55
Orchard (half)	3.50
Vista Bonita (half) RIV, Sunkist, Hemet	3.90

VALENCIAS

Pennant, RIV, Red Ball, Riverside	5.70
Airship, RC, Sunkist, Fillmore	4.40
Alamo, FC, Red Ball, Fillmore	4.45
Whittier, WD, Sunkist, Whittier	4.75
Whittier X, WD, Sunkist, Whittier	4.35
Five X, WD, Red Ball, Whittier	4.50
Veritop, WD, Sunkist, Hillgrove	4.60
Monmouths, WD, Sunkist, Rivera	3.90
Media, WD, Standard, Rivera	3.70
Ibex, WD, Sunkist, Rivera	3.95
Ranchito, WD, Red Ball, Rivera	5.10
Castilian, RIV, Sunkist, Arlington	4.80
Braeside, RIV, Red Ball, Arlington	3.80
Upland King, OK, Sunkist, Upland	4.10
Upland Queen, OK, Red Ball, Upland	4.40
Unabest, CC, Sunkist, Naranjo	4.30
Unagood, CC, Red Ball, Naranjo	3.40
Hobson, CC, Standard, Naranjo	3.50

LEMONS

Old Baldy, OK, Sunkist, Upland	3.25
Kaval, OK, Red Ball, Upland	3.25
La Habra, NO, Sunkist, La Habra	3.95
El Mertio, VCE, Sunkist, Santa Paula	3.85
Superba, VCE, Red Ball, Santa Paula	3.85
Silver Lemon, RIV, Sunkist, Fresita	3.80
Squirrel, RIV, Sunkist, Fresita	3.90
Black Hawk, RIV, Red Ball, Fresita	3.90
Palm Tree, RIV, Red Ball, Fresita	2.05
Quaker Girl, WD, Sunkist, Whittier	3.20
Greenleaf, WD, Red Ball, Whittier	2.75

GRAPEFRUIT

Usafina, CC, Sunkist, Naranjo	2.70

BOSTON, June 28.—Twenty-four cars oranges, six cars lemons sold. Market lower on oranges; doing better lemons; better grapefruit.

VALENCIAS

Brand, Grade and District—	Avg.
Anaheim Supreme, NO, Sunkist, Anaheim	4.85
Mother Colony, NO, Sunkist, Anaheim	4.10
Belle of Fire, ST, Sunkist, Piru	4.60
Home of Ramona, ST, Sunkist, Piru	4.55
Golden W, WD, Sunkist, Whittier Grove	4.80
Blue W, WD, Red Ball, Whittier Grove	4.55
Hercules, SA, Sunkist, Walnut	3.55
Red Fox, OR, Sunkist, Orange	3.85
Advance, OR, Sunkist, Tustin	4.60
Glendora Heights, GF, Sunkist, Glendora	4.30
Exelsitor, GF, Red Ball, Glendora	4.35
Carmencita, NO, Sunkist, Placentia	4.30
Whittier, WD, Sunkist, Whittier	4.35
Mother Colony, NO, Sunkist, Anaheim	4.70
Carmencita, NO, Sunkist, Placentia	4.30
Thanksgiving, NO, Sunkist, Fullerton	4.60
Celebration, NO, Sunkist, Fullerton	4.10
Golden Rock, OR, Sunkist, Villa Park	4.30
Scepter, OR, Sunkist, Orange	4.05
Whittier, WD, Sunkist, Whittier	4.90
Golden W, WD, Sunkist, Whittier Grove	4.30
Anaheim Supreme, NO, Sunkist, Anaheim	4.30
Mother Colony, NO, Sunkist, Anaheim	4.45
Yorba, NO, Sunkist, Yorba Linda	4.65
Sunflower, Pure Gold, Olive	4.10
Chanticleer	4.05

VALENCIAS

Orchard	4.00
Canna	3.35
Four X	3.25
Five X	3.65
Standard	3.55
Percy, Silver Seal	3.50
Cosmos	3.20

LEMONS

Onward, VCE, Sunkist, Hueneme	4.40
Seaside, VCE, Red Ball, Hueneme	4.60
Greyhound, SD, Red Ball, San Dimas	3.55
Paul Nerren, LAV, Sunkist, LaVerne	3.45
Pochette, LAV, Red Ball, LaVerne	3.60
Kittie, Q, Red Ball, Corona	3.00
Mission, JF, Sunkist, Santa Barbara	4.40
Festival, JF, Red Ball, Santa Barbara	4.50
Setter, Orchard run, Arlington	3.20

GRAPEFRUIT

Standard	4.90
Orchard (half)	3.45
Sunkist, RIV, Sunkist, Arlington (half)	4.15
Palm Tree (half) RIV, Red Ball, Arlington	3.60

VALENCIAS

Young America, DM, Red Ball, Duarte	3.50

LEMONS

Sunflower, Pure Gold	3.30
Goldenrod, Silver Seal	3.50
Banquo, NO, Sunkist, Bastanchury	4.30
Quality, ND, Red Ball, Bastanchury	3.85
Sunset, Q, Corona	3.50
Quaker Girl, WD, Sunkist, Whittier	3.75
Greenleaf, WD, Red Ball, Whittier	2.50

VALENCIAS

Carmencita, NO, Sunkist, Placentia	4.30
Unicorn, RR, Sunkist, East Highlands	3.85
Three Arches, OR, Sunkist, Villa Park	4.15
Banana Belt, OR, Red Ball, Villa Park	3.50

LEMONS

Rumor Q, Sunkist, Corona	4.00
Camel Q, Red Ball, Corona	3.70
Basket Ball, SA, Red Ball, Claremont	3.30
Valley, SA, Red Ball, Claremont	3.30
Seaside, VCE, Red Ball, Hueneme	3.60
Renegade, VCE, Sunkist, Hueneme	3.50
O K, VCE, Red Ball, Hueneme	3.45
Leader, Q, Orchard run, Corona	3.10
Arab, SD, Sunkist, San Dimas	3.50
Pep, SD, Red Ball, San Dimas	3.30
Pixie	1.35

VALENCIAS

Silverwire, SDF, Sunkist, El Cajon	4.25
Carnival, NO, Red Ball, W. Anaheim	3.95

LEMONS

Seaside, VCE, Red Ball, Hueneme	3.90
Renegade, VCE, Sunkist, Hueneme	3.40
O K, VCE, Red Ball, Hueneme	3.70
El Mertio, VCE, Sunkist, Santa Paula	4.15
Superba, VCE, Red Ball, Santa Paula	3.70
Old Baldy, OK, Sunkist, Upland	3.80
Knot, OK, Red Ball, Upland	3.15
Bridal Veil, VC, Sunkist, Limoneira	4.10
White Cross, VC, Red Ball, Limoneira	3.30

VALENCIAS

Silverwire, SDF, Sunkist, El Cajon	4.25
Cuyamaca, SDF, Red Ball, El Cajon	3.80
Reindeer, SDF, Orchard run, El Cajon	3.60
Trail, DM, Sunkist, Lamanda Park	4.30
Canyon, DM, Red Ball, Lamanda Park	4.10
Trail, DM, Sunkist, Lamanda Park	3.95
Canyon, DM, Red Ball, Lamanda Park	3.40

LEMONS

Seaside, VCE, Red Ball, Santa Paula	4.20
Golden Bowl, VC, Sunkist, Kern	4.00
Silver Cord, VC, Red Ball, Kern	3.75
Rose, SDF, Orchard run, Escondido	3.95
Origin, FC, Standard, Fillmore	3.90

VALENCIAS

O How Good, DM, Sunkist, Duarte	4.15
Cotton Tail, DM, Red Ball, Duarte	3.80
I X L	4.00
Topnotch	4.00
Glen Rosa	3.75
Glen Ivy	3.80
St. Michaels	3.75
Glen Rosa	3.75
Glen Ivy	3.80

LEMONS

Camel, Q, Red Ball, Corona	3.60
Hibiscus, SDF, Sunkist, Chula Vista	4.30
Monticello, SDF, Red Ball, Chula Vista	3.35
Tartan, Q, Sunkist, Corona	3.95
Kittie, Q, Red Ball, Corona	3.10
Basketball, SA, Red Ball, Claremont	3.90

METAL MARKETS

CLEVELAND, June 28. (Exclusive)—Daily Metal Trade today says: "Buying of pig iron on the present movement is likely to reach, or even exceed, 1,000,000 tons. Fully 850,000 tons have been placed, selling continues and inquiry is growing. Nothing approaching the present situation has been witnessed since 1918. Contracting is general and runs through practically all grades, most of it for third quarter and last half delivery. In some instances furnaces have broken all records for monthly selling. The result is a firmer market tone and less competition for tonnage. Trading in light oil distillates is well maintained, with particular activity applying to lines going to lacquer manufacturers. Wire and nail demand from the country jobbers is slack, construction in those districts being low."

DRIED FRUITS

NEW YORK, June 28. (AP)—Evaporated apples quiet; choice, 13@13½; fancy, 13½@13¾. Prunes steady; Californians, 6¼@12; Oregons, 11@13. Apricots quiet; state, 20@21; choice, nominal; extra choice, nominal. Raisins firm; loose Muscatels, 7¼@11; choice to fancy seeded, 9¼@11¾; seedless, 7¼@13¾.

RUBBER MARKET

NEW YORK, June 28. (Exclusive)—The crude rubber market held firm in steady, with spot quoted in New York at the close of business at 42¾c, unchanged from the opening. The Rubber Exchange of New York was quiet and dull, with few transactions in evidence at 2 o'clock. Final cables from London, however, in a contrast to the steady market here, showed a slight recession, quoting spot sheets at 20d, down ⅛d.

Advices from the rubber trade state that the market during the next few weeks will be quiet and uninteresting, and also predict that English rubber interests will succeed in causing the 33 per cent restriction to become effective on August 1.

	Spot.	July.	Sept.
Ribbed smoked sheets	.42¾	.41¾	.42¾
Clean thin brown	.39¾	.37¾	.38¾
Amber No. 3	.39¼	.37¾	.38¾
Para upriver	.39¾	.34¾	.35¾

WOOL TRADE LIGHT

BOSTON, June 28. (AP)—The indifferent attitude of mills has a tendency to dampen the interest of wool traders, including Boston concerns now operating in Ohio. A recent call for deliveries lifted the prices quoted by dealers on this market to 45c, and stimulated their buying activity in the country. Only a few sample lots, however, went to the mills at the prices asked. Further purchasing, based on the trial orders, has up to this time failed to develop as anticipated.

In the opinion of counsel these bonds are legal for investment by National Banks

NEW ISSUE

$5,000,000
The Chicago Builders' Building
Chicago, Illinois
A downtown office building at La Salle Boulevard and Wacker Drive
First Mortgage 6% Leasehold Serial Gold Bonds

The Chicago Builders' Building, as it will appear when completed

Dated May 28, 1926. Interest coupons payable May 28 and November 28. Bonds and coupons payable at the offices of S. W. Straus & Co. and Continental and Commercial Trust and Savings Bank, Chicago, Illinois. Maturities, four to fifteen years. Denominations, $1,000, $500 and $100 bonds. Callable on any interest payment date at 103 and accrued interest on or prior to May 28, 1931; at 102½ subsequent to May 28, 1931 and on or prior to May 28, 1936; and at 102 thereafter. Federal Income Tax 2% paid by borrower. State Taxes, California 4 mills, Colorado 5 mills, Iowa 6 mills, Kansas 2½ mills, Kentucky 5 mills, Minnesota 3 mills, personal property tax refunded upon proper application.

TRUSTEES: Straus Trust Co. and the Continental and Commercial Trust and Savings Bank

Security: The bonds are a direct, closed first mortgage on The Chicago Builders' Building, 22 stories in height, to be erected on the southwest corner of North La Salle Boulevard and Wacker Drive, and leasehold estate on the land thereunder.

Type of Building: This building will immediately assume a position among the finest structures of its kind in the country.

In the basement, on the lower level of Wacker Drive, will be located a 138-car garage. The first floor will contain stores. The second to the fifth floors, inclusive, will be combined under a beautiful rotunda, and will be devoted to the largest existing permanent exhibit of building materials, machinery and equipment. The remainder of the building will furnish office space.

Earnings: We have estimated the net earnings after liberal allowances for taxes, operating expenses, ground rent, insurance and vacancies, at $699,998 per annum which is more than 2¼ times the greatest annual interest charge and $276,638 in excess of the greatest combined annual interest and principal payment.

Location: The location of The Chicago Builders' Building is at the intersection of the new two-level Wacker Drive and La Salle Boulevard, soon to be widened to 120 feet, two of the most remarkable thoroughfare developments to be found in any city. The City Hall and County Building are within two blocks and the Burnham Building and many other prominent structures are in the near vicinity.

Rental Demand: La Salle Boulevard is recognized as the strongest renting street in Chicago. Over 50% of the space in this building is now under negotiation.

Valuations: The leasehold estate and building when completed have been valued by independent appraisers at $8,354,000. These appraisals show a margin of security of $3,354,000 above the amount of the first mortgage and makes this loan approximately 60% of the lowest appraised valuation.

Borrowers: These bonds are the direct obligation of Chicago Builders' Building Corporation, the officers and directors of which are men of the highest integrity and responsibility.

Priced to Yield 5.80% to 6.05%

We recommend these bonds. Call, phone or write for
CIRCULAR 274-I

S.W. STRAUS & CO.
ESTABLISHED 1882 INVESTMENT BONDS INCORPORATED
Straus Building, Chicago Straus Building, New York
Spring Arcade Building, Los Angeles
Telephone: TRinity 7023

Akin-Lambert Co.
"A Complete Brokerage Service"
618-17 L.A. Stock Exchange Bldg.
MAIN 3218 | VAndike 1077

INSURE WITH
The William Wilson Co.
10 GARFIELD AVENUE
PASADENA, CALIF.
FAIR OAKS 4453

AMERICAN TELEPHONE AND TELEGRAPH COMPANY
BELL SYSTEM
Thirty-Five Year Sinking Fund
5% Gold Debentures
Due January 1, 1960.
Coupons of these debentures, payable on July 1, 1926, will be paid in New York at the office of the Treasurer, 195 Broadway, or in Boston at his office, 125 Milk Street.
H. BLAIR-SMITH, Treasurer.

(Sound Investments)

Why Los Angeles Morris Plan Certificates Are A Good Investment

MORRIS PLAN CERTIFICATES are a direct obligation of the Company, having priority over its Capital Stock, and are secured by assets of over $2,350,000.

Forty Million Dollars' worth of Morris Plan Certificates have been issued by the Morris Plan Companies of this country.

No holder of Certificates issued by any of the 114 Morris Plan Companies in the United States has ever lost a dollar of either principal or interest.

The Company's funds are not invested in real estate or stocks, which are subject to market fluctuations. The principal assets of the company are its loans, which are made on the signatures of three or more persons whose responsibility has been determined. These loans require weekly or monthly payments, providing a constant daily influx of money which may be used to take up these certificates.

Morris Plan Certificates are issued in denominations of $50, $100, $500, $1,000, $5,000 and $10,000.

UPON 30 DAYS' WRITTEN NOTICE, THE ENTIRE AMOUNT INVESTED IN MORRIS PLAN CERTIFICATES IS AVAILABLE, TOGETHER WITH FULL INTEREST FROM PURCHASE TO WITHDRAWAL DATE.

In practice (as a matter of accommodation) the company holds itself ready to cash certificates at any time, without notice, the interest in that case being computed to the last regular interest date (January or July 1st).

«2»

(Sound Investments)

The company is controlled by as strong and responsible a Board of Directors as exists in Los Angeles, all of whom are substantial stockholders.

Directors

HAROLD L. ARNOLD
EDGAR BARUCH
VERE BROWN
E. W. CLARK
J. E. COOK
RICHARD J. DILLON
ISIDORE B. DOCKWEILER
H. W. FRANK
TRIGG GARNER
E. S. GOURLEY
PAUL M. GREGG
P. E. HATCH
GEORGE B. JOHN
J. A. H. KERR
WILLIAM LACY
D. A. MCGILVRAY
MALCOLM MCNAGHTEN
AUSTIN O. MARTIN
HARRY LEE MARTIN
ARTHUR J. MORRIS
DAN MURPHY
LOUIS S. NORDLINGER
H. W. O'MELVENY
GEORGE A. ROGERS
JOHN NEWTON RUSSELL, JR.
J. F. SARTORI
PAUL SHOUP
H. I. STUART
THEODORE F. THIEME
W. H. WORKMAN

THE LOS ANGELES
MORRIS PLAN COMPANY
835 SOUTH SPRING STREET

«3»

A substantial portion of this loan has been withdrawn for European subscription by Gebr. Teixeira de Mattos and the Nederlandsche Landbouwbank of Amsterdam, Holland

New Issue

$3,000,000

Roman Catholic Church Welfare Institutions in Germany

(Römisch-Katholische Kirchliche Wohlfahrtseinrichtungen in Deutschland)

7% 20-Year Secured Sinking Fund Gold Bonds

Authorized $6,000,000

Dated June 1, 1926 — Due June 1, 1946

Interest payable semi-annually June 1 and December 1. Redeemable in whole or in part at 102 with accrued interest on or after June 1, 1937; at 101½ on or after June 1, 1939; at 101 on or after June 1, 1941; at 100½ on or after June 1, 1943; at 100 on or after June 1, 1945. Cumulative sinking fund commencing June 1, 1932, sufficient to retire entire issue by maturity by redemption by lot at 100 and accrued interest. In lieu of sinking fund payments bonds may be delivered to the sinking fund at par. Coupon Bonds in $1,000 and $500 denominations interchangeable and registerable as to principal only. Principal and interest payable without deduction for any present or future German taxes in United States Gold Coin of the standard of weight and fineness existing June 1, 1926, at the principal office of Central Union Trust Company in the Borough of Manhattan in the City of New York, or at the office of Gebr. Teixeira de Mattos in the City of Amsterdam, Holland, in Dutch Guilders at their then current buying rate for sight exchange on New York.

Central Union Trust Company of New York, American Trustee

Hilfskasse Gesamtverbänder Wohlfahrtseinrichtungen Deutschlands, G.m.b.H., German Trustee

Monsignor Dr. Kreutz, Prothical Domestic Prelate, President, and A. H. Kloker, General-Director of the Caritasverband, have forwarded a letter from the Obligors as follows:

The Papal Nuntius (Ambassador) in Germany, Archbishop Pacelli, has expressed in writing his approval of the past development of Roman Catholic Welfare Institutions in Germany and has recommended further development, and Cardinal Bertram, Archbishop of Breslau, the President of the German Roman Catholic Bishops Assembly in Fulda, has recommended such further development by means of a loan.

OBLIGORS: These bonds are the joint and several obligation of the following three leading Roman Catholic Associations of Germany:

Der Deutsche Caritasverband, E. V.—German Catholic Charity Union
Die Katholische Schulorganisation Deutschlands (Landesausschuss Preussen), E. V.—Catholic School Organization of Germany, Prussian Division
Der Reichsverband der Katholischen Gesellenhaeuser, Lehrlings- und Ledigenheime, E. V.—German Union of Catholic Brotherhood Homes.

Practically all Roman Catholic Welfare Organizations in Germany, such as hospitals, asylums, homes for the blind, crippled, old people and convalescents, totalling about 3,300 institutions with over 210,000 beds, as well as some 700 schools and seminaries and about 410 workmen's homes, are affiliated with one or the other of the above three organizations. Over 60,000 people are employed by these institutions.

The estimated value of the real property owned by these institutions, affiliated with the three Obligors, is at least $800,000,000, and the estimated annual gross revenue $42,000,000. The individual institutions are liable to the extent they have made or guaranteed reloans.

PURPOSE OF LOAN: The proceeds of these Bonds are to be reloaned to Roman Catholic Institutions, Dioceses, Parishes and Orders throughout Germany largely for financing extensions and improvements.

SECURITY: About 90% of the reloans will be secured by first mortgages on property having in each case a value of at least four times the principal amount of the reloans. In special cases reloans will be secured by other security satisfactory to the Committee administering the reloans.

The majority of the reloans will be further guaranteed by a financially responsible body, in most cases an integral part of the Roman Catholic Church such as a Diocese, Parish, Religious Order, etc

That the property value and revenue of the sub-borrowers will provide adequate protection is demonstrated by the following summary of the complete reloan applications already submitted to the Obligors:

Reloans	*Property Value*	*Service of Reloans*	*Gross Revenues*
$2,288,000	$16,500,000	$228,000	$2,218,000

All of the obligations, mortgages, other security and guarantees securing the reloans will be held by the German Trustee, as collateral for this loan.

SOURCES OF REVENUE: Each of the sub-borrowers receiving reloans must be entirely self-supporting from the revenue of its institutions, taxes and other revenue, exclusive of voluntary contributions received. Interest and sinking fund payments on reloans will be made at least quarterly, sufficient to cover interest and sinking fund payments on the Bonds, all expenses, and to provide a reserve fund.

Payment of interest and sinking fund on reloans is assured as the majority of the Welfare Institutions benefitting from this loan, although not operated for a profit, have a definitely assured revenue from payments received from Insurance Societies which are established, supervised, or controlled by the German Government. These Societies have been established by law and each employee and workman earning under 250 marks a month must belong to one of them. The Welfare Institutions such as hospitals and homes receive stipulated sums per occupied bed from these Societies; these sums are adjusted to the needs of the various institutions and are calculated to approximately cover running expenses and interest and sinking funds on obligations.

In addition to payments received from sub-borrowers, the three Obligors also have available for the service of the loan substantial revenues derived from income-producing properties and from other sources.

ADMINISTRATION: Each of the reloans of the proceeds of this issue will be approved by a Committee of five members, one of whom will be appointed by the issuing houses. The Original Committee will be:

Dr. Otto Fischer, Director of the Reichs-Kredit-Gesellschaft, A. G.
Herman Peters, High Councillor in the Prussian Ministry of Economics
Dr. Rudolf Schetter, Member of the Reichstag
Dr. Joseph Sturm, Director of the Bank serving as the German Trustee, Berlin
G. Kreyenbroek, Gebr. Teixeira de Mattos, Amsterdam—Issuing Houses Representative

GENERAL: The Roman Catholic Church in Germany embraces approximately 22,000,000 parishioners or over 33% of the total population.

No Roman Catholic Church organization in Germany has ever defaulted in any of its obligations and it is further believed that this is true of Roman Catholic Church organizations throughout the world.

All conversions from German to United States currency have been made at 4.20 Gold Marks to the Dollar.

We are advised that the revenues of the Obligors are not subject to any charge under the Dawes Plan, and that revenues of Welfare Organizations, Dioceses and Parishes to which loans will be made out of the proceeds of this issue are not subject to any charge under the Dawes Plan, and that the Dawes Plan does not authorize any interference with remittances for the service of this Loan.

The legality of this issue will be subject to the approval of our counsel, Messrs. Cravath, Henderson & de Gersdorff of New York City, Messrs. Chadbourne, Hunt, Jackel & Brown of New York City, and Dr. Wronker-Fiatow of Berlin.

These Bonds are offered when, as and if issued and accepted by us and subject to the approval of counsel. We reserve the right to reject subscriptions in whole or in part, to allot less than the amount applied for and to close the subscription books at any time without notice. Interim Receipts deliverable in the first instance.

Price 98½ and interest, to yield over 7⅛%

Howe, Snow & Bertles
Incorporated

A. Iselin & Co. — Mitchell, Hutchins & Co.
Geo. H. Burr, Conrad & Broom, Inc. — Banks, Huntley & Co.
Hunter, Dulin & Co.

Information contained herein has, in large part, been transmitted by cable and the contents of this advertisement are subject to cable errors. It is believed to be correct, but is not to be construed as representations by us.

Wheat Declines Under Pressure of Heavy Sales

CHICAGO, June 28. (Exclusive)—Receipts of 2193 cars of wheat at the five southwestern markets, with favorable weather for harvesting and threshing, had a depressing effect on futures, and with heavy local, eastern and southwestern selling, the July and September declined sharply to a low of 1.30¾, shearing 1⅝@2¾c under the close on Saturday. The July went to a discount under the September for the first time on the crop. Final trades, while on a fair rally, showed net losses of ¼@1⅝c, with July leading. Latter was 1.31⅝@1.31¾ at the last, or ⅝c under September, while December was 1.35.

Aggressive short covering was on in corn and it showed independent strength, gaining ¼@⅝c, with July 79, September 75¼@75⅝ and December 78⅛@77 at the last. Oats were ½@⅝c lower, with all deliveries selling at a new low on the crop. July finished at 37⅝@37¾, December 39¼@39⅝ and December 41⅝. Rye was unchanged to ⅛c lower, with July 90 and September 90⅝@90⅞.

Weight of the cash grain is having a depressing effect, not only on futures, but also premiums. The latter were off 2@3c here, with No. 2 hard 4@7c over July at the last, while No. 2 red was 1@3c over. There was 119,000 bushels of old wheat sold in store, including 40,000 bushels of No. 2 hard at 5c over July, compared with 21c over recently. There was considerable improvement in the foreign demand as the result of the break, with sales finally estimated at 800,000 bushels to 1,000,000 bushels of new crop winters. Included in the total is about 100,000 bushels, which will be shipped from Kansas City to New York, via special train.

Bearish sentiment predominated from the start, and it was not until July broke to around 1.32 that support developed, while the best buying on the extreme decline was by shorts and holders of bids. There was a good class of buying in the September, however, with spreaders active in taking offerings of that delivery. Kansas City was weaker than Chicago, with July there off 2½c.

Extremely high temperatures in the spring wheat territory, over 100 deg. at some points, failed to attract much attention, nor did a decrease of 1,344,000 bushels in the domestic visible supply. The latter is down to 10,978,000 bushels, against 29,146,000 bushels last year. Crop observers found rust in South Central Minnesota, but the trade regards it as somewhat too early for the market to be affected. Liverpool July wheat at the time it closed was 2½d over Chicago July, a most unusual premium.

Closing of spreads between wheat and corn, the latter being bought, combined with short covering, caused independent strength, with the finish well toward the top. There was no material pressure on the market, and there were persistent claims of weather being too cool for the new crop, which shows small growth in many sections. Cash demand was fair and the spot basis firm. Stocks continue to pile up, with the visible supply increasing 1,247,000 bushels for the week, and the total is 32,641,000 bushels, against 15,021,000 bushels last year.

All deliveries of oats sold at a new low on the crop, with stop-loss orders caught on the way down. Bulk of trade was in changing from one delivery to another. Rye showed stubborn resistance to pressure.

With large receipts of hogs, lower prices and a break in wheat, combined with a poor cash trade, and a rather bearish hog report, as compared with recent expectations, lard and meat values declined. A fair rally was on at one time, but the close on lard was at net losses of 17½@25c, January leading, with short ribs neglected and unchanged, and bellies off 37½c for the day. Green and skinned hams and heavy cured hams were ½c lower. Lard in Liverpool closed unchanged to 3d lower.

RANGE OF PRICES

	Open.	High.	Low.	Close.
Wheat—				
July	1.33	1.33	1.30¾	1.31⅝
Sept.	1.31⅝	1.32	1.30⅞	1.31⅝
Dec.	1.34⅞	1.35½	1.34	1.35
Corn—				
July	.69⅝	.70	.69¾	.70
Sept.	.74⅞	.75⅛	.74⅛	.75⅛
Dec.	.76⅛	.77	.76	.76⅞
Oats—				
July	.38¼	.39⅛	.37⅛	.37⅝
Sept.	.39¼	.39¼	.38¼	.39⅛
Dec.	.42⅛	.43⅛	.41⅝	.41⅝

WINNIPEG WHEAT

July	1.48¼	1.48¼	1.46⅝	1.47⅝
Oct.	1.30⅛	1.31⅝	1.30⅛	1.31⅛

CASH GRAINS

Wheat: No. 2 red, 1.33½; No. 1 hard winter, 1.36¼@1.40¼.

Corn: No. 2 mixed, 71¼; No. 4 mixed, 67; No. 2 yellow, 71¾@72½; No. 3 yellow, 64@66; No. 2 white, 72; No. 3 white, 61@63; sample grade, 51¼@63.

Oats: No. 2 white, 39¼@39; No. 3 white, 37¼@39; No. 4 white, 34@37½.

NEW YORK GRAINS

NEW YORK, June 28. (AP)—Wheat: Spot, irregular; No. 1 dark northern spring, c.i.f., New York, lake and rail, 1.73½; No. 2 hard winter, f.o.b., New York, lake and rail, 1.67½; No. 3 mixed durum, do., to arrive, 1.67½; No. 1 Manitoba, lake and rail, to arrive, 1.68¾, in bond.

Corn: Spot, firm; No. 2 yellow, c.i.f., track, New York, all rail, 87; No. 3 yellow, do., 85.

Oats: Spot, weak; No. 2 white, 48.

PRODUCE MARKET

[United States Bureau of Agricultural Economics]

Trading yesterday was fairly active, with supplies liberal and few price changes. Apples and grapes are weak under increased receipts. Lettuce and tomatoes are stronger with warmer weather. Watermelons are slightly firmer, but heavy supplies of old stock on track are holding the market back.

APPLES—California, Yellow Newtowns, ordinary, 3@3½c per pound. New stock, northern, White Astrachan, mostly 3c per pound.

APRICOTS—Northern, local, mostly 4@5c, few large 6@7c per pound.

BANANAS—Prime, 6@6½c, rips 2@4c per pound.

BEANS—Local, Kentucky Wonders, mostly ordinary, best, 4c, poorer 2½@3c per pound.

BUNCHED VEGETABLES—Per dozen bunches: Beets, 30c; carrots, 35c; onions, 10c; spinach, 15@20; turnips, 30.

BUSH BERRIES—Red raspberries, Watsonville, trays 1½, 1.75@1.85; local, 2.00@2.25; crate, Loganberries, Watsonville, trays 1½, 2.00@2.25; Blackberries, Local, 1.50@2.25. Currants, boysenberries, 2.00 per crate 24.

CABBAGE—Local, mostly ordinary, 1.50@1.75; few best, 1.80 per cwt.

CANTALOUPES—Imperial, standards best, 2.50@2.65. Local, Tip Tops, mostly 1.25@1.50, few 2.00 per crate.

CELERY—Local, ordinary, 4.50@4.75 per crate.

CHERRIES—Utah, Tartarians, small, best 4@5c, poorer 1c per pound.

CUCUMBERS—Local, 45@60c per lug box.

FIGS—Northern, blacks, 1.50@1.60 flat; local, 12c per pound.

GRAPEFRUIT—Local, special brands, 4.25@4.50 per box; market pack, mostly 3.50, few 3.75 per box.

GRAPES—Imperial, Coachella, Bakersfield, Thompson Seedless, best 4@5c, small 2@3c per pound.

LEMONS—Local, Special brands 300s-360s, 4.50@4.75 per box; large best, 3.75@4.00; true run or culls, 1.50@1.85.

LETTUCE—Salinas, Watsonville, 4s and 5s, mostly 1.75@2.00, few 2.25 per crate. Local, mostly 50@65c, few 75c per field crate.

ONIONS—New stock: Coachella, Bakersfield, local, crate, commercial grade crystal white wax, mostly 1.25@1.50; Yellow Bermudas, mostly 90c @1.00.

ORANGES—Local, Valencias special brands 126s and larger, 5.00@5.25; medium, 4.25@4.50; small, 3.75@4.00 per box.

PEACHES—Northern, Fusets, 5@6½c per pound; Hales, 4@4½c. Yuncipa, Red Birds best 5@6c, poorer 3½@4c; Early Rose, best 4@5c per pound.

PEAS—Northern, best mostly 7@8c, poorer 4@6c per pound. Washington, 9@11c per pound.

PLUMS—Northern, Bakersfield, Santa Rosa, large 2½@3c, small 1½@2c; Tragedy, 3@4c per pound.

POTATOES—New stock, local, Shafter, 80@85c, mostly 70@75c per lug; sacked, 2.25 cwt.

SQUASH—Local, summer, 35@50c; Italian, 30 @50c per lug.

TOMATOES—Imperial, lugs, small, 75@1.00; large 1.25@1.50. Local, 1.75@2.00 per lug.

WATERMELONS—Imperial, Kleinfelds, mostly 15.00@20.00, few 25.00 per ton.

SUGAR RANGE

[Furnished by A. A. Rosenau-Gwathney & Co., 319 West Sixth street.]

	Open	High	Low	Close
January	2.70	2.71	2.70	2.70
March	2.70	2.79	2.70	2.79
May	2.79	2.79	2.79	2.79
July	2.36	2.37	2.36	2.37
September	2.49	2.51	2.49	2.51
December	2.66	2.68	2.66	2.67

Sugar Prices

NEW YORK, June 28. (AP)—Raw Sugar, 4.08 to 4.11; refined, 5.50 to 5.70.

COFFEE MARKET

[Furnished by H. F. Hutton & Co.]

	Open	High	Low	Close
January				16.50
March	16.36	16.33	16.28	16.28
May	15.99	15.95	15.85	15.85
July				15.55
September	17.05	17.05	17.00	17.00
December	16.85	16.89	16.83	16.83

Sales, 22,250 bags.

BROKER LOANS GAIN

WASHINGTON, June 28. (AP)—Loans held by brokers and dealers from New York City Federal Reserve member banks amounted to $2,553,898,000 for the week ending the 23rd inst., as compared to $2,517,410,000 for the previous week.

BUTTER AND EGGS

June 28, 1926

[Closing prices quoted are corrected daily by Produce Exchange of Los Angeles.]

Butter
Wholesale prices, 42.
Price to retailers, 45 to 46.

Eggs
Extras, 36½, up ½.
Fresh firsts, 33, down ½.
Pullets, 30, up ½.
Peewee, 22½, down ½.

SAN FRANCISCO, June 28. (AP)—Wholesale prices:
Butter, 92 score, 40½; 90 score, 39.
Eggs, U. S. No. 1 extras, 36; do. medium, 33; do. small, 18.
Cheese, California fancy flats, 20½.

CHICAGO, June 28. (AP)—Butter steady; receipts, 14,301 tubs; creamery extras, 38; standards, 39; extra firsts, 36½@37¼; firsts, 35@36; seconds, 32@34.

Eggs lower; receipts, 31,641 cases; firsts, 27½; ordinary firsts, 26½; storage packed extras, 30@30½; storage firsts, 29½@29¾.

NEW YORK, June 28. (AP)—Butter steady; receipts, 16,300; creamery, higher than extras, 41¼@43; creamery, extras, 92 score, 41; creamery, firsts, 88 to 91 score, 37½@38½; packing stock, current make, No. 2, 31.

Eggs irregular; receipts, 18,097; freshgathered extra firsts, 33½@33¾; fresh-gathered firsts, 29@29½; fresh-gathered seconds, 28@28½; near-by hennery, whites, closely selected extras, 39@40; near-by and near-by western hennery whites, firsts to average extras, 32½@33; near-by pullets, 32; near-by hennery browns, extras, 35@39; Pacific Coast whites, extras, 29½@30½; do. extra firsts, 27@28; Pacific Coast whites, processed extras, 40½@41½.

Cheese firm; receipts, 236,121; State, whole milk, flats, fresh, fancy to fancy specials, 21½; State, whole milk, flats, held, fancy to fancy special, 27@28; do. average run, 26@26½.

WALL STREET PARAGRAPHS

Trading Slack and Price Movements Without Significance

[Copyright, 1926, by New York Evening Post, Inc.]

NEW YORK, June 28. (Exclusive)—The action of the market today was in keeping with expectations of the financial community. The turnover which fell substantially below the 900,000-share level, was the smallest since May 14, last, and price movements were narrow and devoid of interest or significance. With the week due to be broken up by the July 1 settlement period, and possibly shortened by the trade holiday on Saturday, there was little incentive to make commitments on either side.

While sentiment continues bullish on the outlook, the market was disinclined to pay any heed to developments during the day. The rails revealed the widespread lack of initiative, in that no appreciable response was made to the splendid series of May earnings statements that made their appearance over the week-end. Rubber stocks were weak on selling, induced by news of the shutdown of several of the larger plants for inventory purposes and the revival of lower tire price talk. A disappointing second-quarter Hudson earnings statement had little effect on the motors. Specialties reflected the cessation of pool activities. A few of the cheap oils forged ahead, but elsewhere movements were extremely narrow. The late run-up in money failed to induce any fresh selling and prices held well up to the best levels on final dealings.

Specialties Off As Pools Halt

One of the most interesting developments of the day was the almost complete suspension of syndicate operations. Relaxation of pool work no doubt, was dictated by the apparent staleness in the market, accentuated by the hardening of money rates in consequence of preparations for the midyear settlements Thursday, and bright prospects for another extended week-end recess. Few movements of interest occurred in the specialties, and in such instances the tendency was downward. Davison Chemical once more reflected strong efforts to carry that issue to higher levels, but with little success. American Snuff dropped to new low levels for the year on selling induced by the belief that earnings which covered dividend requirements by only a small margin last year were running somewhat behind. Reid's Ice Cream, Electric Refrigeration and several others were pressed down a point or more on comparatively light offerings.

Hudson Selling Explained

The disappointing showing of Hudson's second-quarter earnings had a depressing effect on sentiment toward the motor group as a whole, but little actual selling of those shares was induced. Apparently much of the selling which came into Hudson last week was in anticipation of the poor showing which today's statement would make. Disappointment was all the more keen for the reason that preliminary estimates around the last several days, while ranging wildly had fixed $3 a share as the likely minimum. But the actual figures showed only $2.49 a share earned against $4.52 in the same period last year. Earnings for the first six months applicable to the stock reached $4.55 a share, contrasted with $7.42 in the first half of 1925. The appearance of the statement, however, proved the signal for considerable covering by recent sellers, this preventing any resumption of the decline. General Motors ranged narrowly and the same was true of others in the group.

Watching the Whelan Stocks

Current strength in the Whelan stocks, especially United Cigar Stores and Tobacco Products, is being watched with interest. Considerable significance is attached to the bringing out at this time of the new Union United Tobacco Company, organized last March. Its shares are now being dealt in over the counter, but report has it that plans call for the exchange of United Cigar for the new company's 7 per cent preferred on a pro-rata basis. What the street is interested in knowing is to what extent the recent combining of United-Schulte interests through the medium of C. F. Noyes & Co., figures in the new deal.

Rubber Stocks Weak Features

News that the Goodyear and Goodrich Rubber companies were closing their Akron plants until July 5 for the purpose of taking inventories was used by professional bears as an excuse for selling the rubber shares during the day. Principal pressure naturally was directed toward United States Rubber common, the leader of the group. It was a duplication of the tactics employed against the motor stocks last week, despite the fact that, as in the motor industry, curtailment at this time is usual in the rubber business. Reports of pending price reduction were current once more on the theory that such procedure would be necessary to accelerate the movement of tire stocks into consumption. Both United States Rubber and Goodrich yielded quite sharply under pressure.

FLAXSEED MARKET

DULUTH (Minn.) June 28. (Exclusive)—Flaxseed showed moderate strength from the start on some bidding prompted by backward crop reports. Crushers bought any spot or near-by seed, July finished ⅝c up, September ½c up, October ¼c up and November 1¾c off. Close: On track, 2.37⅝@2.38⅝; to arrive, 2.36⅝; July, 2.37⅝; September, 2.11⅝; October, 2.37⅝; November, 2.32.

Minneapolis: Flaxseed demand good; No. 1 seed, spot, 2.39@2.39⅝; to arrive, 2.39@2.39⅝; receipts, 27 cars.

LOANS
Made on Approved
STOCKS
and Other Securities
AT 6%
1002 Financial Center Bldg.
Ask for MR. JARVIS
Phone TRinity 0928

CITIES SERVICE
SECURITIES
Bought - Sold - Quoted
Authoritative and personal information always available. Inquiries cordially invited
Thomas C. Davis
433 California St., San Francisco
Correspondent
Henry L. Doherty & Co., New York

THE SUBWAY TERMINAL CORPORATION
Announces the Opening of the new
SUBWAY TERMINAL BUILDING
THURSDAY, JULY 1st
You Are Invited to Be Our Guest That Day
LOUIS T. CLARK
Manager
Phone TU. 7422

FOR JULY INVESTMENT
7% Street Improvement Bonds
The Elliott-Horne Co.
614 South Spring St.
LOS ANGELES
BOND DEALERS SINCE 1901

A. C. WAGY & CO.
JULIAN MARGINAL ACCOUNTS
Lack of funds presents no handicap to those desiring JULIAN PETROLEUM shares at present prices. Deposit with us JULIAN shares or other approved securities acceptable to us as collateral. Our margin enables you to purchase any reasonable number of shares of JULIAN to the shares you deposit with us as collateral. Buy every 20 JULIAN preferred and will deposit the same with us as collateral we will sell to you 10 shares additional and carry on an margin account without the necessity of your paying us at the time of purchase. If you have a margin account able to use as collateral, we will, upon same being deposited with us, sell to you a reasonable amount of JULIAN shares equal to the value of the said marketable securities, carry in marginal account the balance due without any payment at time of purchase. If you do not desire to buy JULIAN shares or other security as collateral, but can make a half cash on the purchase of JULIAN preferred or common, we will to you 100 shares of such and the other 100 shares to change hands and will carry the other one-half in marginal account. On any of the above plans we require interest we have loaned on the transaction at the rate of 6% per annum, and the market value of the JULIAN or other collateral held by us for your account and we reserve the right to call for additional margin at any time when the market declines. All cash payments made for additional margin are credited on the amount due by you, with interest charged on balance. You can sell or take profits at any time. All purchases paid in stockholders of record on the day you buy. Certificates will be issued from our vault and delivered to you. We have preferred and common shares on hand in convenient denominations for immediate delivery. Mail orders promptly executed. Write, wire or phone us. Prompt deliveries on cash purchases. Friday's [illegible] for best quotations on JULIAN.
Mail Orders Promptly Executed.
Closing JULIAN quotations on the Los Angeles Stock Exchange yesterday were as follows:
JULIAN COMMON 2.65
JULIAN PREFERRED 18.12½
A. C. WAGY & CO.
306-310 STOCK EXCHANGE
639 So. Spring St. TRinity
LOS ANGELES, CALIFORNIA

DAVIS MORTGAGE CO.
Offices Removed to
201-202-203 Chapman Bldg.
Eighth & [illegible]
Phone TRinity 6249

BONDS — STOCKS
E. D. LEAVITT & CO.
TRINITY 6678
605-606 HELLMAN BANK BLDG.
SEVENTH — SPRING

TIMES WANT-ADS for Business Chance

OFFERING A COMPLETE BROKERAGE SERVICE
Unsurpassed facilities in the execution of orders in any listed security.
Dunk-Harbison Co.
801 Haas Building
319 West 7th Street
MEMBERS L. A. STOCK EXCHANGE
Phones: MAin 8702, MAin 4304.
Marginal Accounts Carried

500 Union [illegible]
100 Great [illegible]
25 Pacific [illegible]
25 Gladding [illegible]
We ... active market
R. C. WILLIAMS & CO.
BANK STOCKS
INSURANCE STOCKS

THE
Y TERMINAL
PORATION
es the Opening of
the new
Y TERMINAL
ILDING
URSDAY,
ULY 1st
re Invited to Be
Guest That Day
IS T. CLARK
Manager
one TU. 7422

For Sale (Exhibit)
MONOLITH
WANTED
W. STRAUS BONDS
(All issues)
PORTER & KLEISER
MERCANTILE BLDG. & LOAN
(Oakland, Calif.)
BEN FEINSTEIN & Co.
First Lane Mortgage Bldg.
8th and Spring
Phone MEtro TUcker
WESTERN
IL & REFINING
Bought—Sold—Quoted
LUIS T. CLARK
Manager
Phone TU. 7422
We offer Common stock
at $15 per share. We
have all legitimate
securities.
We Advance
from 60% to 75% of the
market value on all active
listed or unlisted oil, mining
and industrial stocks. Straight
6% per annum. No fees. No
delays.
R. L. DURST & CO.
1015 Financial Center Bldg.
Los Angeles TRinity 2667
7% tax free
Street
Improvement
Bonds
$100.00 to $100,000.
INVESTIGATE THIS NEW
10%
GUARANTEED
REAL ESTATE
SECURITY
$2500 to $6000
Issued by Wilshire district and
family homes. All occu-
pied by owners. Principal and in-
terest unconditionally guaran-
teed by this million dollar cor-
poration. Call or write for full
information.
COMMERCIAL LOAN
COMPANY
932 Pacific Mutual Bldg.
Los Angeles.
Phone and details without obliga-
tion.
Name _____
Address _____
WAGY & CO., Inc.
MARGINAL
ACCOUNTS
IAN
Let us handle up to these desiring to purchase
or carry on present prices, providing you still
have or other approved marketable securities
thereof. Our margin collateral plan enables
you to carry a substantial sharing of JULIAN preferred
with us as collateral. For instance, if you
have $10 and will deposit the same with us
you may purchase $20 worth of JULIAN preferred
and carry same with us, upon being deposited with us we will, upon same being deposited with us
in the amount of JULIAN preferred, or approved
equivalent of other marketable security, and
pay the balance due without any cash payment.
If you do not desire to deposit any
additional cash and carry same with us on
margin of JULIAN preferred or common, we will
loan you 60% of the Los Angeles Stock Exchange
quotation of the other commercial issues that you
may carry with us. This plan requires that one
of the transactions shall not at any time exceed
the market value of the JULIAN preferred or
your own personal cash, and therefore
you have complete protection at all times.
All cash payments made by you to us
are applied to the credit of your account
and are withdrawable upon request. Dividends
and interest on JULIAN preferred will be credited to your account
when received by us and may be withdrawn
or used as cash deposits on JULIAN
purchases.
Orders Promptly Executed
Quotations on the Los Angeles Stock Exchange
Bid Asked
Pfd. $ 2.79 $ 2.79
Com. 2.63½ 18.25
18.12½
JOHN, McCABE & CO.
Members Los Angeles Stock
Exchange
Spring St. TRinity 4021
5¼% Short
Maturity
Legal for Savings
Insured Mortgages
Offer Highest Yield
With Maximum Safety
SECURITY MORTGAGE
INSURANCE COMPANY
STATE SUPERVISED
Capital Paid In
Surplus
Reserve
Home Office Building
Los Angeles
Phone
NDS—STOCKS
LEAVITT & CO.
603-604 HELLMAN BANK BLDG.
SEVENTH—SPRING
Phone
6679
-ADS for Business Chances
Wanted—Subject
500 Union Mortgage
100 Great Republic
25 Pacific Indemnity
25 Gladding McBean
We endeavor to maintain an
active market in these stocks
R. C. WILLIAMS JR.
& COMPANY
BANK STOCKS
INSURANCE STOCKS
501 CITIZENS NATIONAL BANK BLDG.
TELEPHONES SUBSCRIBED

BY ROBERT J. PRITCHARD

The biggest well yet completed in the Los Cerritos district northwest of the old Signal Hill field at Long Beach, was brought in yesterday, starting off with such force that the control head was broken off, and the well spouted oil all over the neighborhood before it could be killed. The crew is installing a new and stronger control head, and the well probably will be on production again this morning.

Boles No. 1 was the new record-breaker, its initial production being estimated at more than 1500 barrels a day of 21-deg. gravity oil, showing a cut of 9 per cent. It is located between the old Foster No. 75 which was a heavy gasser in the shallow zone, and the Bell No. 1, drilled by the Bush-Voorhis Syndicate. Bottom of the hole is at 4815 feet.

The well came in yesterday morning and together with the oil flowed gas under high pressure at the rate of about 1,500,000 cubic feet a day. In a few minutes after the flow started the control head gave way, and the well began flowing between the eight and six-inch casing. The mud line was hurriedly rigged up, and the well killed until the damage could be repaired.

Starts New Well

With new operations in the Rosecrans field practically at a standstill the Union Oil Company is preparing to begin drilling two more wells on its large Howard Park property, one of the largest tracts held under a single lease in the entire Rosecrans-Athens district. The new wells are Howard Park No. 29, which is standing ready to begin work, and Howard Park No. 28, which is rigging up.

The Howard Park lease is the lease on which the first producer in the entire field was drilled. The old Potter No. 1, started by the old Potter Oil Company, and finished by the Union, later called the Athens No. 1, and finally the Howard Park No. 1, came in at about 600 barrels a day, and has proved one of the most consistent wells in the entire field, holding up to 400 or 500 barrels a day for more than two years, which is a record that few of the later wells have been able to achieve.

Report No Showings

If the California Petroleum Corporation finds anything like production in its Jotham Bixby wildcat well north of the Signal Hill field, it will be the deepest production that has ever been found around Long Beach, according to field reports. The well is down more than 5000 feet, and to date has had nothing that even remotely resembles an indication of oil, so far as can be learned.

California Petroleum has tied up a large tract of acreage in this area with the idea that it might be able to develop a supplementary structure to the main Signal Hill field, something like the Los Cerritos field, which is a minor uprise of the major structure, and separated from the old field only by a small saddle.

Deepens Single Well

The United Oil Company which was one of the most active of the operators who developed the shallow zone in the Los Cerritos field, is letting the rest of the oil men drill up the deep zone in spite of the fact that its Taylor well was the first to find the deep zone, and the second to get production there. Of the hundred-odd wells which are now being drilled to the McKeon sand, the United Oil Company has a single project, the Adams No. 1, south of Wardlow Road, which is being deepened from the upper zone at 4450 feet, at which point it was on production for several months.

When the United finished its Taylor well, it planned an extensive campaign of deep-well drilling. But when everybody else in the field began a frenzied drive for the lower, and possibly more prolific zone, the United apparently figured it would be more profitable to stay in the shallow zone, and get the oil the other fellows left when they went deeper. Accordingly the United has only two producers in the lower zone, besides its Adams No. 1, which is deepening.

Report Oil Strike

Slight indications of oil have been found in the Haas & Jones wildcat well north of Visalia, according to field reports. The showing consisted of a thin stringer of shale and sand showing a good cut, but was not sufficient to warrant a test, it is said. The showing was found at about 1835 feet. Haas & Jenkins expect to pick up a productive formation at about 2200 feet.

Gas In Spindletop

With quantities of inflammable gas present, drilling on the Spindle Top well north of the Salton Sea, is proceeding below 2465 feet in a formation of conglomerate interstratified with brown shale, it is officially reported. The bore has been penetrating this gas zone for the past fifty feet or more.

The operations are with use of "cable tools," eight-and one-quarter-inch casing is being lowered as the work proceeds and information is to the effect that this string of pipe is to be cemented near the depth of 2600 feet for water exclusion, after which it is proposed to continue with six-and-one-quarter-inch appliances.

As this is the only active exploration in the southeastern section of the state, much interest is displayed toward the work while developments are being closely watched.

Our Second Annual
MANUAL OF
LOS ANGELES
STOCK EXCHANGE
SECURITIES
containing complete statistical
data on more than 150 local com-
panies is going to press. Reserva-
tions for a limited distribution now
being received.
Copy supplied free upon request
JOHN, McCABE & CO.
Members Los Angeles Stock Exchange
453 S. Spring St. TRinity 4021
OFFICES
FOR
RENT
LOCATE WHERE
FINANCIAL, RETAIL
AND WHOLESALE
MEET
OBSERVE TIME
Yourself and Clients
IN THIS
Centrally Located
Building
THE Van Nuys BUILDING
SEVENTH—SPRING

SHIPPING and Los Angeles Harbor NEWS

SHIPPING BOARD STORM BREWING

Action in Struthers & Barry Case Causes Stir

Hearing Today on Transfer of Fleet to Far East

Southland in Fight to Retain Service as Operated

Tension is expected to develop at today's meeting of the United States Shipping Board at Washington, when last week's order taking Struthers & Barry's fleet away from them and the later order rescinding that action, are threshed out.

Should the board reaffirm its first action, shipping men say, some interesting developments are expected to follow. That the order and the counter-order have brought embarrassment to certain of the board's personnel, is the opinion of local men, and may be the means of another board break equalling that of a few months ago.

Strong representations from Southern California against the sudden lopping off of Struthers & Barry from operation of the Far East line and the passing of it to Swayne & Hoyt, are declared responsible for the changed front. Demands also were made for explanations, and more are expected to be made by a section of the board today.

San Franciscans also joined in the project, and indications are said to point toward a developing war between the coast and the board, should the latter transfer the line at this time. It would "kick up the biggest storm of protest the board has encountered," in the opinion of a San Francisco man yesterday.

Los Angeles interests have exhibited a sort of family interest in Struthers & Barry, since the latter moved the line headquarters here from San Francisco three years ago and is now the only line operating to the Orient with this as its home port. From a service with extremely scant cargo, the line under Struthers & Barry has developed into a big commerce builder. Los Angeles alone shipping out many cargoes of 7000 tons each. Markets never heard of in the Orient were found for local products.

"It is not that we like Swayne & Hoyt less," according to one shipper yesterday, "but that this struggle of years by the present operators should suddenly come to naught by arbitrary methods; it is the human element, and the desire for justice on which we take our stand. Swayne & Hoyt, on the other hand, have proved themselves efficient operators, too, by running the South America line for the government at a profit, a rare performance."

SHIP LINES SETTLE SUIT OVER COLLISION

A compromise settlement has been made between the Mexican National Navigation Lines and the Panama Steamship Company, which libeled each other following the crash of the Mexican steamer Guatemala and the Panama liner Colon off Point Conception, Dec. 15, 1924, in a dense fog. In the settlement, it is understood, the Mexican line pays the Panama company $117,000. The former had sued for $400,000 and the latter for $299,000. The suit under way interesting shipping men is one involving $1,500,000, between the Panama Mail Steamship Company and the Standard Oil Company and the Los Angeles Steamship Company, owner of the former's tanker Lyman Stewart and the latter's freighter Walter A. Luckenbach over a collision off Golden Gate, July 7, 1925. The tanker is still ashore at Lands' End, despite efforts to salvage her.

The coal bunkers of that $20,000,000 California Steamship Company, incorporated in Delaware last week by little-known partisans, will be revealed in a few days, according to the Washington Register. The names are said to be in San Francisco, and the attorney for the company is expected to make known the identity of the organizers in two weeks, when their plans are completed.

L. A. Norris, who recently sold to John Barrymore the yacht Mariner, has bought a fifty-horsepower Union Diesel engine for installation in a power boat just acquired in the East. The engine was shipped from the factory last week. Norris is said to sell his new purchase to this coast in about two months.

Mrs. Lloyd Smith, mother of Harold Lloyd, film actor, will be among the thirty-five Southern Californians taking passage on the Dollar liner President Van Buren, when she sails for San Francisco today. Mrs. Smith will then continue on around the world.

The liner arrived from New York yesterday morning with ninety passengers, half of whom disembarked here. The vessel has completed 210,000 miles in continuous travel, and marks the beginning of the ship-owning corporation's cycles of the Dollar Steamship Line.

Capt. Cleland N. Offley and Commander Louis F. Davis, both of the United States Navy, disembarked here for duty in Southern California, quartered in their families. Others included Lieut. Commander Harrison, of Washington, D. C., and Mrs. Harriman; Lieut. Commander Bergengren, vice-president of the Preston Railroad, Mrs. Bergengren and daughters; Edward G. Bliss, Los Angeles manager of the Panama Mail Steamship Co., and Mrs. Bliss; Hartman, local attorney, and Mrs. Hahn; William R. Montgomery, Boston banker, Mrs. Montgomery and daughter, Miss Sarah.

The body of Mrs. Mary Bradwell, wife of R. Bradwell of Los Angeles, was brought from Cairo for final rest at Mountain View Cemetery. She died at Helouan, Egypt, in 1925. British authorities required a year's burial before the body could be disinterred.

Negotiations were resumed yesterday by Roy J. E. Lewis and associates for the purchase of the Mexican States Line passenger and freight steamer Guerrero, with a view to putting the ship on the run between Los Angeles and Liberia, Africa. While no statement was forthcoming from James Irvine, vice-president and general manager of the Mexican States Line, it was indicated in the office of Rose & McFarlin that an announcement concerning the deal might be available in another day or two. The vessel is tied up in San Francisco.

On her first visit here under the Matson flag, the freighter Mailoa is due today from Baltimore and Norfolk. She is under trip charter to American-Hawaiian Steamship Company, which had extra cargo offerings, 1200 tons of which, mostly autos, will be discharged here. The Mailoa was formerly the Cape May, and was bought from the Shipping Board by the Matson Navigation, while she was in Australia. She was then chartered for a trip to the Atlantic, and will be formally delivered to her new owners at San Francisco late this week.

The Andrea F. Luckenbach, in over the south-end run from the North Atlantic, discharged 7400 tons of cargo in twenty-four hours, according to W. L. Bertram, dock superintendent here.

The main generating set and the propelling motor have been installed, and the new Wrigley Diesel-electric tug Milton S. Patrick will be completed early in August, according to the Wrigley Transportation Company. She is the second of the type built by the William Muller yards. The John N. Stewart has been in service about a month. Designed to have 500 shaft horsepower, she is said to be developing more than 600.

Incoming and outgoing liners of the Dollar Steamship Line hereafter will be met by luxurious Tanner cars to transport passengers to and from Los Angeles proper. The first such cars were in service yesterday to meet the President Van Buren. Heretofore the travelers had to hire taxis or ride ferries across channel to San Pedro and catch electric trains up town.

Completion Expected Today

The Shell company expects to have its Gosnell No. 21 in the Ventura-avenue field near Ventura on production early today, according to officials of the company. The crew was cleaning out the well yesterday, and getting ready to run tubing to bring the well in. Bottom of the well is at 5856 feet, which means that the Gosnell No. 21 will be the deepest producer in the field when it goes on production.

POULTRY PRICES

No. 1—Hens, Leghorns, under 3 lbs. ..... .18
No. 1—Hens, Leghorns, 3½ to 4 lbs. ..... .19
No. 1—Hens, Leghorns, 4 lbs. and up ..... .20
No. 1—Hens, colored, 4 lbs. and up ..... .20
No. 1—Broilers, 1 lbs. and under 1½ lbs. .23
No. 1—Broilers, 1½ lbs. and under 2½ lbs. .27
No. 1—Fryers, Leghorns, 2½ to 3 lbs. ..... .27
No. 1—Fryers, colored, 2½ to 3 lbs. ..... .27
No. 1—Roasters, soft bone, 3 lbs. and up.. .30
No. 1—Stags ..... .18
No. 1—Old roosters ..... .15
No. 2—Broilers, Leghorns, 2½ lbs. and up.. .23
No. 2—Broilers, Leghorns, 2½ lbs. and up, other than Pekin ..... .20
No. 2—Old ducks, 5½ lbs. and up ..... .18
No. 1—Geese ..... .18
No. 1—Young Tom turkeys, 15 lbs. and up .40
No. 1—Young Tom turkeys, dressed, 17 lbs. and up ..... .42
No. 1—Hen turkeys, 8 lbs. and up ..... .40
No. 1—Hen turkeys, dressed, 7 lbs. and up .42
No. 1—Old Tom turkeys ..... .40
No. 1—Old Tom turkeys, dressed ..... .42
No. 2—Small hen turkeys, under 8 lbs. ..... .35
No. 2—Small hen turkeys, under 13 lbs. ..... .35
No. 1—Squabs, light and heavy ..... .25
No. 2—Old pigeons, per dozen ..... .75
No. 1—Capons, less than 8 lbs. ..... .35
No. 1—Capons, 8 lbs. and up ..... .38
No. 1—Belgian hare, 2 and under 3½ lbs. .14
No. 2—Belgian hare, 3½ to 5 lbs. ..... .12
No. 1—Belgian hare, old, any size ..... .10

SHIPPING

PORT INDEX

OUTER HARBOR DISTRICT

18-48—Outer Harbor Dock & Wharf Co., Hartwell Lumber Co., Union Lumber Co., Albion Lumber Co.
41—Outer Harbor Dock & Wharf Co., American Salt Co.
51-54—Outer Harbor Dock & Wharf Co., Dodwell & Co., Canadian Government Merchant and H. H. McLaurin, Johnson Line, Frank P. Dow & Co., Latin-American Line, Union Sulphur Co., W. R. Grace & Co., Meyer, Wilson Co.
55—Outer Harbor Dock & Wharf Co., Coos Bay Lumber Co., Paramino Lumber Co.
57—Swayne & Hoyt, Pacific-Caribbean-Gulf Line, Pacific-Australia Line.
58—Nippon Yusen Kaisha.
59—James Reiph & Co., Reiph Steamship Line, National Navigation Lines, G. L. Kratzer, J. Vincent Steep, Toyo Kisen Kaisha, Nippon Yusen Kaisha.
60—Banning Co., Western Steamship Agency, Inc., Furness Line, Mitsui Steamship Co., Canadian Pacific Steamship Co.
70-71—Pan-American Petroleum Co.

SAN PEDRO DISTRICT

72—Southern Pacific slip.
73-76—E. K. Wood Lumber Co.
81-83—Southern Pacific wharves, south of Fifth street. (Tie wharf.)
86-87—Southern Pacific wharves, north of Fifth street.
85—White Flyer Line.
86—Los Angeles Dispatch Line.
94—Marine Engine Works.
95-96—Kerckhoff-Cuzner Mill & Lumber Co.
97-101—Standard Oil Company.
102—Los Angeles Lumber Products Co.
107-108—L. A. Shipbuilding & Dry Dock Co.

WILMINGTON DISTRICT

118-120—Associated Oil Company.
121-122—San Pedro Lumber Company.
130-131—Union Oil Company.
132-134—Pacific Steamship Co., Admiral Line, Pacific Mail.
135-137—L. A. Steamship Co., United American Lines.
138—Williams Line.
139-140—Struthers & Barry, American Far East Line.
164-165—Julian Petroleum Co.
167-168—Shell Company.
172-173—California Petroleum Co.
175-176—American-Hawaiian Line.
177-178—McCormick Steamship Co., Mexico-McCormick Steamship Line, Pacific-Argentine-Brazil Line, Pacific-Havana-Jacksonville Line.
181—Municipal Oil Loading Wharf.
184-185—Catalina Terminal, Wilmington Transportation Co.
187—Vegetable Oil Co., G. J. Lahrman, Holland-America Line, Royal Mail Steam Packet Co., Nelson Steamship Co.
188—Panama Mail Steamship Co., Garland Line, Transoceanic Line.
189-191—Horton, Lilly & Co., Isthmian Line, Ellerman & Bucknall Steamship Co., Ltd., Barber Line, Pleasant Line.
194—Municipal Stockyard.
195-197—Charles R. McCormick Lumber Co.
198-200—William Lumber Co.
200E-206H—Consolidated Lumber Co.

TERMINAL ISLAND DISTRICT

214-217—Petroleum Export Co.
222-225—Hammond Lumber Co.
230D—Williams, Dimond & Co., Merimac States Line, McCormick & MacPherson, Osaka Shosen Kaisha, Gunkor Line.
230E-231—General Steamship Corp., Kyusushi-Hanseatic Line, Nordgotland Line, Tristerling S. A., Compagnie Generale Transatlantique (French Line,) Wings & Co. Line, Transatlantic Steamship Co., Ltd., Westfal-Larsen & Co., Pryn Steamship Line.
232A—Dollar Line, Blue Star Line, American Pioneer Line.
232DE—Luckenbach S.S. Co. (westbound.)
232B—Luckenbach S.S. Co. (eastbound.)
232DE—Crescent Wharf and Warehouse Co.
232—Gilmore Oil Co.
237-240A-B-C—Standard Petroleum Corporation.
240XYZ-241—Bethlehem Shipbuilding Corporation.
Various—California and Eastern Steamship Company, Capt. J. N. Sivertsen, Harvey-Pacific Steamship Company, Capt. Harvey, Lloyd Brothers, John Marshall-Bank Line.

ARRIVALS

9 P.M. TO MIDNIGHT, SUNDAY, JUNE 27

Tanker CHESTER SUN, Capt. Berg, from Baltimore, 10:15 p.m. To load oil for Sun Oil Company.

MONDAY, JUNE 28

Steamer PRESIDENT VAN BUREN, Capt. Ridley, from New York, 12:50 a.m. Passengers and freight for Dollar Line.

British tanker SAN JERONIMO, Capt. Rota, from Anacortes, 1:35 a.m. To load oil for Eagle Oil Company.

British tanker CARDITA, Capt. Ferris, from Yokohama, 2:05 a.m. To load oil for Shell Oil Company.

Steamer ROBERT JOHNSON, Capt. Johnson, from Everett, 2 a.m. Lumber for Pacific Spruce Lumber Company.

Steamer K. I. LUCKENBACH, Capt. McKinnon, from San Francisco, 3:20 a.m. General cargo for Luckenbach Line.

Steamer ECUADOR, Capt. Hunter, from San Francisco, 4:45 a.m. Passengers and freight for Panama Mail Steamship Company.

Steamer ADMIRAL FISKE, Capt. Sobst, from Portland, 5 a.m. Passengers and freight for Pacific Steamship Company.

Steamer ELDORADO, Capt. Hansen, from Gray's Harbor, 5:20 p.m. Lumber for McCormick Steamship Company.

Tanker CHARLES WATSON, Capt. Landfall, from San Francisco, 6 a.m. To load oil for Standard Oil Company of California.

Steamer JACOB, Capt. Peterson, from Puget Sound, 6:10 a.m. General cargo and lumber for Nelson Steamship Company.

U.S.S. Destroyers 330 and 322, from San Diego, 6:15 a.m.

Norwegian steamer BUR, Capt. Falsen, from Vancouver, 6:40 a.m. General cargo for Munson-McCormick Line, McCormick Steamship Company, local agents.

Steamer HUMBOLDT, Capt. Baughman, from Portland, 7:10 a.m. General cargo for McCormick Steamship Company.

Tanker METON, Capt. Erickson, from Manila, 7:20 a.m. To load oil for Struthers & Barry's fleet.

Tanker B. J. SADLER, Capt. Colvin, from New York, 9:10 a.m. To load oil for Imperial Oil Company. Standard Oil Company, local agents.

Steamer AVALON, Capt. Munsterer, from Avalon, 9:45 a.m. Passengers and freight for Wilmington Transportation Company.

Steamer SUDBURY, Capt. Rasmuzzi, from New York, 1:40 p.m. General cargo for United American Line. Los Angeles Steamship Company, local agents.

Steamer CONSTITUTION, from Catalina Island, 4:05 p.m. Owned by Famous Players-Lasky Corporation.

Steamer CATALINA, Capt. Morris, from Avalon, 5:30 p.m. Passengers, mail and general cargo for Wilmington Transportation Company.

Tanker NORA, Capt. Jensen, from Philadelphia, 4:50 p.m. To load oil for Pan American Petroleum Company.

Steamer COLUMBIAN, Capt. Schoenerhaar, from Portland, 9 p.m. General cargo for American-Hawaiian Steamship Company.

DEPARTURES

9 P.M. TO MIDNIGHT, SUNDAY, JUNE 27

Tanker UTACARBON, Capt. Fischer, for Olson, 10:35 p.m. 75,000 barrels of oil for Union Oil Company.

MONDAY, JUNE 28

U.S.S. EAGLE No. 34, for San Diego, 2:30 a.m.

Steamer CATALINA, Capt. Morris, for Avalon, 10:30 a.m. Passengers and freight for Wilmington Transportation Company.

U.S.S. Destroyers Nos. 329 and 322, for San Francisco, 10:35 a.m.

Tanker CHARLIE WATSON, Capt. Landfall, for San Diego, 14,970 barrels of oil for Standard Oil Company of California.

Steamer AVALON, Capt. Munsterer, for Avalon, 4:25 p.m. Passengers, mail and general cargo for Wilmington Transportation Company.

Tanker CHESTER SUN, Capt. Berg, for Baltimore, 8 p.m. 61,365 barrels of oil for Sun Oil Company.

Motorship ADMIRAL FEARY, Capt. Hansen, for Portland, 5:30 p.m. General cargo for Pacific Steamship Company.

Steamer ECUADOR, Capt. Hunter, for New York, 5:45 p.m. Passengers and general cargo for Panama Mail Steamship Company.

Steamer K. I. LUCKENBACH, Capt. McKinnon, for Mobile, 7:35 p.m. General cargo for Luckenbach Steamship Company.

Steamer ADMIRAL FISKE, Capt. Sobst, for San Diego, 8:25 p.m. Passengers and general cargo for Pacific Steamship Company.

Steamer SAN DIEGO, Capt. Aalto, for Gray's Harbor, via Santa Barbara, 8:30 p.m. Partial lumber cargo for Hart-Wood Lumber Company. J. Silva, local agent.

DUE TO DEPART

9 P.M. TO MIDNIGHT

Tanker E. J. SADLER, Capt. Colvin, for Montreal, 98,040 barrels of oil for Standard Oil Company of New Jersey.

DUE TO ARRIVE

TUESDAY, JUNE 29

Steamer ADMIRAL FISKE, Capt. Sobst, from San Diego. Passengers and freight for Pacific Steamship Company.

Steamer TALE, Capt. Soff, from San Diego. Passengers and freight for Los Angeles Steamship Company.

Steamer CATALINA, Capt. Morris, from Avalon. Passengers, mail and freight for Wilmington Transportation Company.

Steamer AVALON, Capt. Munsterer, from Avalon. Passengers and freight for Wilmington Transportation Company.

Dutch steamer DRECHTDYK, Capt. Jochems, from Rotterdam. Passengers and freight for Holland American Line. C. J. Lohman, local agent.

Steamer FELIX TAUSSIG, Capt. Anderson, from New York. General cargo for United American Line. Los Angeles Steamship Company, local agent.

Norwegian motorship FERNBANK, Capt. Werner, from Galveston, for fuel oil. Orient by Ferley & Egy. Calling for bunkers.

Steamer SUREMICO, Capt. Lange, from Gray's Harbor, in route to Newark, for Transmarine Line. Calling for bunkers.

Steamer MALIKO, from Galveston. General cargo for American-Hawaiian Steamship Company.

Tanker D. G. SCOFIELD, Capt. Hansen, from Richmond. To load oil for Standard Oil Company of California.

Tanker TEJON, Capt. Pedersen, from Colon. To load oil for General Petroleum Corporation.

Bunker tanker OLIVA, Capt. Purtle, from San Simeon. To load oil for Anglo Saxon Petroleum Corporation. Shell Oil Company, local agent.

Tanker DE ROCHE, Capt. Trom, from San Francisco. To load oil for Union Oil Company.

British tanker SAN MELITO, Capt. Beadon, from Buenos Aires. To load oil for Pan American Oil Company. Shell Oil Company, local agent.

Steamer W. H. CHAMBERLIN, Jr., Capt. Amundsen, from Gray's Harbor. Lumber for W. R. Chamberlin Company.

Steamer SANTIAN, Capt. Joan, from Eureka. Lumber for Hammond Lumber Company.

Steamer VIKING, Capt. Bergerson, from San Diego. To load oil for Associated Steamship Company.

Steamer COOS BAY, Capt. Olsen, from Coos Bay. Lumber for Coos Bay Lumber Company.

DUE TO SAIL

TUESDAY, JUNE 29

Steamer PRESIDENT VAN BUREN, Capt. Ridley, for San Francisco, and world ports. Passengers and freight for Dollar Line.

Steamer HUMBOLDT, Capt. Baughman, for San Francisco. Passengers and freight for White Flyer Line.

Steamer YALE, Capt. Soff, for San Francisco. Passengers and freight for Los Angeles Steamship Company.

Steamer CATALINA, Capt. Morrison, for Avalon. Passengers, mail and freight for Wilmington Transportation Company.

Steamer AVALON, Capt. Munsetter, for Avalon. Passengers and freight for Wilmington Transportation Company.

Norwegian steamer BUR, Capt. Falsen, for Carbonera, Mex. General cargo for Munson McCormick Line. McCormick Steamship Company, local agent.

Steamer GEORGE ALLEN, Capt. Nustrom, for San Francisco. General cargo for Garland Line.

Steamer WALLINGFORD, Capt. Illig, for Portland. General cargo for McCormick Steamship Company.

Steamer SUREMICO, Capt. Lange, for Newark. En route from Gray's Harbor, for Transmarine Line. Calling for bunkers.

Steamer MALIKO, for San Francisco. General cargo for American-Hawaiian Steamship Company.

British tanker CARDITA, Capt. Ferris, for Yokohama, 84,885 barrels of oil for Anglo-Saxon Petroleum Corporation. Shell Oil Company, local agent.

British tanker SAN JERONIMO, Capt. Rota, for London, 110,000 barrels of oil for Eagle Oil and Transportation Company. Shell Oil Company, local agent.

Tanker NORA, Capt. Jensen, for New York, 5000 barrels of oil for Pan-American Oil Company.

Tanker D. G. SCOFIELD, Capt. Hansen, for Richmond, 81,000 barrels of oil for Standard Oil Company of California.

Tanker DERCHE, Capt. Ulvoe, for Martinez, 65,325 barrels of oil for Union Oil Company.

PASSENGER SCHEDULE

ARRIVING

(Hour given below is docking time)

June 29—Admiral Fiske, San Diego, 10 p.m.
June 29—Tale, San Diego, 2 p.m.
June 29—Catalina, Avalon, 6 p.m.
June 29—Avalon, Avalon, 10 a.m.
June 29—Avalon, Avalon, 4 p.m.
June 30—Catalina, Avalon, 10 a.m.
June 30—Harvard, San Diego, 3 p.m.
June 30—Admiral Fiske, Portland, via San Francisco, 11 a.m.

DEPARTING

June 30—Catalina, Avalon, 10 a.m.
June 30—Avalon, Avalon, 6 p.m.
June 30—Dreadnaught, San Francisco, 5 p.m.
July 1—Bass City, Portland, 2 p.m.
July 1—Admiral Schley, San Diego, 8 p.m.
July 1—Emma Alexander, San Diego, 12 p.m.
July 1—San Juan, San Francisco, 6 p.m.
July 1—Harvard, San Francisco, 4 p.m.
July 1—Tale, San Diego, 5 p.m.
July 1—Catalina, Avalon, 10 a.m.
July 1—Avalon, Avalon, 4 p.m.

VESSELS IN PORT

(See port index for berth locations)

ACTIVE SHIPS

Passenger vessels:

Humboldt, steamer	96
Calawall, steamer	156
President Van Buren, steamer	233

Cargo vessels:

Angel, motorship	Long Beach
Balboa, Norwegian steamer	197
Bur, Norwegian steamer	178
Daylight, barge	Long Beach
Eldorado, steamer	195
Elsinore, steamer	321
Gardiner, motorship	180
George Allen, steamer	183
Kosmos I, motorship	241
Ocean Vance, schooner	Long Beach
Pescott, steamer	167
Sudbury, steamer	187
Wallingford, steamer	177

Oil carriers:

Cuyama, U.S.N. steamer	Anchor
Cardita, British steamer	167
Kanawha, U.S.N. steamer	Anchor
Liebre, steamer	341
Maico, steamer	160
Neches, U.S.N. steamer	Anchor
Ramapo, U.S.N. steamer	Anchor
San Pierondo, British steamer	741
San Jeronimo, British steamer	Long Beach
Warwick, steamer	150

Lumber carriers:

Centralia, steamer	94
Catherine G. Sudden, steamer	122
Dalar Matthews, steamer	154
Hamlin H. McCormick, steamer	160
Irene, schooner	92
Jessi, steamer	157
Missoula, steamer	224
Robert Johnson, steamer	74
San Diego, steamer	195
Samoa, steamer	132
Santa Monica, steamer	122
Willapa, steamer	73

ON SCHEDULE

Avalon, steamer	128
Catalina, steamer	135

MOTION-PICTURE CRAFT

Bohemia, ship	Long Beach
Indiana, ship	Long Beach
W. F. Jewett, ship	107
Santa Clara, ship	Anchor
L. J. Morse, ship	Long Beach

PLEASURE CRAFT

Carlana, steam yacht	Anchor
Black Swan, motor yacht	Anchor
Enchantress, auxiliary schooner	107
Sultana, steam yacht	Long Beach

VESSELS LAID UP

Alejandro, Mexican steamer	207
Cabrillo, steamer	164
David C. Mayer, steamer	167
El Abrio, steamer	105
El Cedro, steamer	169
El Clavia, steamer	105
Fox, schooner	41
Hermes, steamer	164
Katherine R., motorship	Anchor
Parwhal, ship	Long Beach
Waimea, steamer	Anchor

LONG BEACH CHANNEL

Cannon, Dredge.

COAST AND GEODETIC SURVEY

TIDES, JUNE, 1926
Los Angeles Harbor
HIGH WATER

Day	Time	Height Ft.	Time	Height Ft.
29	12:32 p.m.	4.3	11:50	4.9
30			1:53 p.m.	4.3

LOW WATER

Day	Time	Height Ft.	Time	Height Ft.
29	6:34	—0.1	5:54	3.4
30	7:17	—0.3	7:39	3.5

SUN AND MOON

Day	Sunrise	Sunset	Moonrise	Moonset
29	4:43	7:59	10:41	9:53
30	4:44	7:59	11:19	10:31

RADIO REPORT

The Radio Corporation of America is co-operation with the United States Health Service and the Seamen's Institute will receive requests through the KSE station at Los Angeles Harbor for medical and surgical service from ships at sea.

WILMINGTON STATION

Noon, June 27

STEEL SCIENTIST, Balboa for Honolulu, 2039 miles west of San Francisco.
JAPANESE PRINCE, Balboa for Los Angeles, 536 miles south of Los Angeles.
DIXIE ARROW, Balboa for Los Angeles, 2119 miles northwest of Balboa.
WILLSOLO, San Francisco for Balboa, 1216 miles south of San Francisco.
SAN FERNANDO, Buenos Aires for Los Angeles, 558 miles south of Los Angeles.
ALBERT E. WATTS, Los Angeles for Balboa, 1040 miles south of Los Angeles.
DIXIE ARROW, Balboa for Los Angeles, 537 miles south of Los Angeles.
SAN FERNANDO, Buenos Aires for Los Angeles, 559 miles south of Los Angeles.
ELKTON, Honolulu for Balboa, 3575 miles northwest of Balboa.
TUSTEM, Los Angeles for Balboa, 360 miles south of Los Angeles.
DERBYDYKE, Balboa for Los Angeles, 537 miles south of Los Angeles.
SAN ROBERTO, Balboa for Los Angeles, 440 miles south of Los Angeles.
SAXICAVA, Los Angeles for Balboa, 1300 miles south of Los Angeles.
CHALLENGER, San Diego for Balboa, 414 miles south of San Diego.
SUREMICO, Gray's Harbor for Los Angeles, 229 miles north of Los Angeles.
TOCO, Balboa for Los Angeles, 1000 miles south of Los Angeles.
SAN TEODORO, Los Angeles for Balboa, 395 miles south of Los Angeles.

2 p.m., June 28

SAGADAHOC, Balboa for San Francisco, 1150 miles south of San Francisco.
MALIKO, Balboa for Los Angeles, 1043 miles south of Los Angeles.
CACIQUE, Arica for San Francisco, 750 miles south of San Francisco.
OLIVA, Balboa for Los Angeles, 370 miles south of Los Angeles.
ATLANTIC, Everett for Balboa, 1353 miles from Everett.
MUNDELLA, Los Angeles for Havana, 736 miles south Los Angeles.
CHARLIE WATSON, Los Angeles for San Diego, 27 miles from San Diego.
DERCHE, Honolulu for Los Angeles, 131 miles west of Los Angeles.
D. G. SCOFIELD, Richmond for Los Angeles, 313 miles from Los Angeles.
COOS BAY, Coos Bay for Los Angeles, 94 miles from Los Angeles.
FELIX TAUSSIG, San Diego for Los Angeles, 19 miles from San Diego.

SAN FRANCISCO STATION

2 p.m., June 27

WEST IVAN, San Francisco for Amoy, 1785 miles from Los Angeles.
YANKEE ARROW, Los Angeles for Shanghai, 5247 miles from Los Angeles.
INDIA ARROW, San Francisco for Moji,

GOOPS!

A Dolly Lesson in Manners for Children

BY GELETT BURGESS

[Copyright: 1926: By The Chicago Tribune.]

FAIRNESS TO ALL.

Some friends you like, I've heard you tell,
And some you do not like so well.
But you are just as *fair* with those
You do not care for, I suppose,
As with an intimate playmate?
Goops are unfair to those they hate.

WHAT'S DOING TODAY

Los Angeles Safety oCuncil, executive, technical and public policy committees luncheon meeting, Chamber of Commerce, noon.

Hollywood Community Chorus annual frolic, Hollywood Bowl, Highland avenue and Cahuenga Boulevard, 7:30 p.m.

State Veterinary Medical Association convention, Clark, all day.

Girls' Corner Club meeting, Auditorium Building, Fifth and Olive streets, 6 to 8 p.m.

Shakespearean festival, Biltmore, evening.

Southwest Museum exhibit, Marmion Way and Avenue 46, afternoon.

Los Angeles Museum exhibit, Exposition Park, 10 a.m. to 4 p.m.

Free permanent California exhibit, scenic motion pictures, State Exposition Building, Exposition Park, 10 a.m. to 5 p.m.

Illustrated lectures, scenic motion pictures, Chamber of Commerce, 10 a.m. to 4 p.m.

Baseball, Wrigley Field, 2:45 p.m. Sacramento vs. Los Angeles.

Orchestra concert, Westlake Park, 8 to 10:30 p.m.

Boxing, Vernon arena, evening. Bert Colima vs. Jack Willis.

Motion Pictures

Alhambra, 731 South Hill—"Ranson's Folly."

Carthay Center Theater, Wilshire at Carthay Center—"The Volga Boatman."

Criterion, Grand and Seventh—"Miss Nobody."

Figueroa, Figueroa and Santa Barbara—"Oh! What a Nurse."

Forum, Pico and Norton—"Silence."

Grauman's Egyptian, 6708 Hollywood—"The Black Pirate" and "Sparrows."

Grauman's Metropolitan, Sixth and Hill—"Sea Horses."

Grauman's Million Dollar, Third and Broadway—"Variety."

Rialto, 812 South Broadway—"The Blind Goddess."

Loew's State, Seventh and Broadway—"The Road to Mandalay."

Tally's, 853 South Broadway—"Eve's Leaves."

Stage

Biltmore, Fifth and Grand—"Rain."

Egan Theater, Pico and Figueroa—"Charm."

El Capitan, Hollywood Boulevard and Highland—"No, No, Nanette."

Majestic, 845 South Broadway—Will Morrissey's Music Hall Revue.

Mason, 127 South Broadway—"Topsy and Eva."

Morosco, 744 South Broadway—"Her Temporary Husband."

Orange Grove, 730 South Grand—Dark.

Varieties

Broadway Palace, Broadway, between Sixth and Seventh—"Baby Peggy."

Burbank, Sixth and Main—Lee Bud Harrison.

Hillstreet, Eighth and Hill.—Olson and Johnson.

Hippodrome, Main and Fourth—"Girls Men Forget."

Orpheum, Broadway, between Eighth and Ninth—"Harry Carroll Revue."

MILLIONAIRE ACCUSED IN WIFE DEATH

Wealthy Floridan Held Without Bond Following Surprise Jury Verdict

ST. PETERSBURG (Fla.) June 28. (AP)—Eugene M. Elliott, multimillionaire real-estate developer and promoter, was arrested late today on a charge of first-degree murder and held without bond.

The arrest of the former college athlete came as the climax to the hearing of a Coroner's jury investigating the fatal injury of his wife Saturday afternoon at their home in an exclusive residential section here.

Attorneys for Elliott asked for an immediate preliminary hearing. The inquest was held behind closed doors.

The verdict of the jury in finding that Mrs. Elliott had come to death at the hands of her husband and recommending that he be held for first-degree murder came as a surprise to defense counsel and friends of Elliott who had been confident that he would be released.

Mrs. Elliott died as a result of a fractured skull, which she was said to have received when she fell backward to the pavement from the rear entrance of their home.

Chief of Police Vaughn said Elliott told him that his wife lost her grip on the door and fell backward, striking her head on a concrete sidewalk. The chief said police had worked on the theory that the woman was already inside the house and that she was shoved or knocked through the door.

The divorce bill filed by Mrs. Elliott last Saturday charged extreme cruelty and infidelity. It was set forth that Elliott had threatened her life in the event she brought suit for divorce.

BUSINESS BREVITIES
[Advertising]

The Times Branch office, 521 South Spring street. Advertisements and subscriptions taken. Telephone MEtropolitan 9700.

THE WEATHER
(Official Report)

LOCAL OFFICE, U. S. WEATHER BUREAU, Los Angeles, June 28.—[Reported by H. B. Harvey, Meteorologist.] At 5 o'clock a.m. the barometer registered 29.82; at 5 p.m., 29.77. Thermometer for the corresponding hours showed 62 deg. and 78 deg. Relative humidity, 5 a.m., 96 per cent; 5 p.m., 41 per cent. Wind, 5 a.m., east, velocity 4 miles; 5 p.m., southwest, velocity 10 miles. Temperatures, highest, 89 deg.; lowest, 62 deg. Rainfall for season, 17.86 inches; normal to date, 18.04 inches; last season to date, 7.94 inches. Barometer reduced to sea level.

WEATHER CONDITIONS.—June 28: Light to moderate local showers have occurred during the past twenty-four hours at some stations in Tennessee and the Gulf States, but no precipitation of importance has fallen in other portions of the country. It is warmer this morning in the Missouri and Upper Mississippi valleys and the northwest lake region. In Southern California fair, warm weather prevailed yesterday and last night. In Los Angeles the highest temperature was 89 deg., and the lowest this morning was 62 deg. Partly cloudy weather is reported generally in the coastal region this morning, but it is clear in the interior. Fair, warm weather may be expected to continue in this vicinity Tuesday, with probably fog or clouds in the morning.

SUN, MOON AND TIDES.—Los Angeles, June 29: Sun rises 4:44 a.m., sets 7:06 p.m. Moon rises 10:11 p.m., sets 10:01 a.m. Los Angeles Harbor, June 29: High tides, 12:50 p.m. and 11:30 p.m.; low tides, 6:24 a.m. and 5:54 p.m.

LOCAL TEMPERATURES.—June 28: Minimum and maximum temperatures from Southern California points, reported yesterday to the Los Angeles office of the U. S. Weather Bureau, were as follows:

Stations—	Max.	Min.
Imperial	110	88
Los Angeles Harbor	83	72
Mt. Wilson	91	70
Newport Harbor	79	62
Pasadena	94	61
Pomona	97	61
Porterville	100	71
Rancho Santa Fe	90	62
Redlands	102	60
Riverside	105	62
San Bernardino	105	69
Santa Ana	94	60
Santa Barbara	85	58

LOCAL FORECAST

For Los Angeles and vicinity: Fair and warm; probably fog or clouds in the early morning.

STATE FORECAST

SAN FRANCISCO, June 28.—Weather forecast: San Francisco and vicinity: Fair, with fog at night; moderate westerly winds.

Northern California: Generally fair, but foggy near the coast, and local thunderstorms in the Sierras; continued high temperature in the interior and high fire hazard in the mountains; light to moderate winds, mostly northwesterly.

Sacramento Valley: Fair; not so warm in the south portion; light southerly winds.

San Joaquin Valley: Fair, somewhat cooler in the extreme north portion; light to moderate northwest winds.

Santa Clara Valley: Fair, with fog in the early morning; moderate temperature; light northwest winds.

Southern California: Fair, but foggy near the coast at night; high temperatures in the interior; local thunderstorms in higher mountains; light westerly winds.

ARIZONA FORECAST

PHOENIX (Ariz.) June 28.—Forecast for Arizona: Tuesday, generally fair; little change in temperature.

COLORADO RIVER

YUMA (Ariz.) June 28.—[Exclusive Dispatch from the U. S. Reclamation Service.] Gauge height Colorado River, 21 feet. Discharge: Monday, 35,500 cubic feet.

TEMPERATURES

Stations—Conditions, 5 p.m.	Temperature— Max.	Min.	Precipitation.
Abilene—Clear	98	66	0
Amarillo—Clear	94	64	0
Boston—Clear	80	60	0
Buffalo—Clear	92	56	0
Chicago—Clear	88	66	0
Denver—Cloudy	92	64	0
Des Moines—Partly cloudy	92	62	0
Dodge City—Clear	94	66	0
El Paso		74	0
Eureka—Clear	69	54	0
Flagstaff—Cloudy	84	56	.01
Fresno—Clear	100	60	0
Galveston—Partly cloudy	84	76	0
Havre—Clear	88	56	0
Helena—Clear	90	58	0
Huron		70	0
Kansas City—Clear		70	0
Kamloops—Partly cloudy	82	54	0
Kansas City—Clear	90	62	0
Knoxville—Clear	86	60	0
Los Angeles—Clear	89	62	0
Memphis—Clear	94	62	0
Modena—Cloudy	94	58	.7
Needles—Partly cloudy	114	78	0
New Orleans—Cloudy	92	74	0
New York—Clear	78	62	0
North Head—Partly cloudy	60	56	0
Oklahoma—Clear	96	68	0
Phoenix—Partly cloudy	112	78	0
Pittsburgh—Clear	80	52	0
Portland, Or.—Clear	82	58	0
Rapid City—Partly cloudy	94	74	0
Red Bluff—Partly cloudy	102	70	0
Roseburg—Clear	82	52	0
Roswell—Clear	92	64	0
Salt Lake City—Clear	96	62	0
Minneapolis and St. Paul—Clear	94	68	.01
Sacramento—Clear	102	56	0
Salt Lake City—Cloudy	94	70	0
San Diego—Clear	80	64	0
San Francisco—Cloudy	66	54	0
San Luis Obispo—Partly cloudy	92	52	0
Seattle—Clear	78	52	0
Spokane—Clear	76	54	0
Tampa—Raining	92	72	.36
Tonopah—Partly cloudy	90	64	0
Tucson—Clear	100	66	0
Washington—Clear	82	56	0
Winnemucca—Partly cloudy	96	64	0
Winnipeg—Clear	84	64	0
Yuma—Clear	114	78	0

Signs Erected at Safe Points Along Highway

BRISTOL (Tenn.) June 28. (Exclusive)—A departure from the ordinary plan of road markings is being put in practice on several stretches of mountain highway leading out of Bristol. Instead of calling attention of the motorist to "curves ahead," roadside signboards denote only the approaches of straight-away portions of the road. The curves are unmarked.

The method was adopted because of the scores of curves and "blind corners" on many scenic highways leading from the city. Erection of signs at these places would mean that some would have to be at points only a few rods apart—just a succession of danger warnings.

So the highway authorities deemed the reverse plan the most practical. The long, safe, straight sections of road—these are few—are marked. Absence of signboards is an indication that careful driving is urgent.

HANFORD CONCERTS START

HANFORD, June 28.—Concerts in the Courthouse Park by the Hanford Boys' Band are to start next Friday evening, with Cuyler Leonard of Fresno as director.

POSLAM CLEARS MUDDY, PIMPLY COMPLEXIONS

The costliest "beauty treatment" won't remove pimples and freshen the complexion as quickly and surely as a 50c box of Poslam! Dab a little on tonight. It is so concentrated, yet gentle, that you should see a great improvement in the morning. At all druggists'.—[Advertisement.

CURTISS Baby Ruth

WU LEAVES TO INSPECT FRONT LINE

Allied Forces Now Face National Army Drawn Up Near Nankow Pass

PEKING, June 28. (AP)—Marshal Wu Pei-Fu left Peking late tonight and is believed to be at the war front northwest of Peking, where his troops and those of his ally, Marshal Chang Tso-Lin of Manchuria, are facing the national armies. It was announced that Marshal Wu was proceeding to the front to inspect the troops.

At the same time, it is understood that the allied marshals are contemplating a general attack soon against the national armies, with Marshal Wu, veteran of many campaigns, in personal command. The national armies, having retreated from Peking several weeks ago, before the allied advance, have taken up positions near the Nankow Pass with their backs to the Gobi Desert, where, in several minor engagements, neither side has won decisive success.

Marshal Chang, it is reported, is in favor of the return of his ally to Peking after the inspection tour and his direction of the campaign from the capital.

The two marshals, dominating the North China situation, had several meetings yesterday, which was filled with ceremonial visits, luncheons and dinners, in which the two, formerly bitter enemies, participated in a markedly friendly spirit. Out of their meetings Chinese hope a stable regime for China will be developed.

ROCKEFELLER MAKES BRIEF BAY CITY VISIT

SAN FRANCISCO, July 28. (AP)—John D. Rockefeller, Jr., his wife, three children and three friends, arrived here today for a few hours' stay. From here the party went to Del Monte. Rockefeller, traveling as John "Davidson" to avoid recognition, expressed himself as impressed by the orchards in the vicinity of Merced.

Teeth as Low as $5. Best Set $7

Best Set, none better, no matter how much you pay, including your choice of base plate materials, (Gold excepted.) (Guaranteed 10 years) $7

MY EXTREMELY LOW PRICES

Teeth as low as	$5.00
Best set of teeth (other set)	$7.00
Gold Crowns (22 karat)	$4.00
Bridge Work (22 Karat)	$4.00 up
Porcelain Crowns	$4.00
Gold Fillings	$1.50 up
Gold Inlays	$5.00 up
Synthetic Porcelain	$1.50 up
Silver Fillings	50c up
Cement Fillings	50c up
Nerve Removed (Painless)	$1.00
Tooth Extracted (Painless)	50c

No charge for painless extraction and examination when other work is performed.

OLD GOLD IS VALUABLE. If you wish to allow me full value for it on dental work, SEE A DENTAL PARLOR. A PRIVATE high-class, up-to-date SANITARY dental office with sterilized instruments and gentle-manly operators, where you will feel at ease. Recommended to your friends. X-Ray Service Free with Other Dental Work.

DR. FAIRFIELD Entire Third Floor 536 So. Broadway

Next to Arcade Building, Tucker Bldg. Hours, 8:30 to 6. Sun., 9 to 12. 5236

Dependable
STORAGE
for Household Goods
Birch-Smith Furniture Co
Warehouse 1627 So. Grand Ave.
Phone TR 4121

Pimples and Blackheads Disappear When You Use ACNE-OINT
May also be used as a harmless FACE BLEACH.
At Owl and other drug stores.

CELEBRATE THE 4th JULY

Public Exhibitions
$50, $75, $100, $200 and $300
Ready for immediate shipment. Descriptive Catalogue Mailed.
L. A. FIREWORKS CO.
410 E. 3rd St. VA. 5031.

Myer Siegel & Co.
Today - Special Values
End of June Sale
SILK LINGERIE
Gowns - Envelopes
Costume Slips
Extra heavy Crepes-de-Chine
Georgettes and Satins
Originally $5.95 to $25
NOW 1/3 and 1/2 OFF
CORSETS
Elastic Corsets—regularly $8.00
NOW ½ off
Clasp-around—regularly $10 and $12
NOW ½ off
Elastic Step-ins—regularly $10 and $12
NOW ½ off
Lingerie and Corsets—Fourth Floor
MYER SIEGEL & CO.
617-619 South Broadway

Powder and Rouge Will Not Create Beauty

Powder and rouge applied on a neglected skin will not create beauty. The only perfect foundation for a successful make-up is the foundation of a clear, smooth, fine-grained skin, which can be created. Mlle. Jeanne, Expert Diagnostician of the Helena Rubinstein's Salon of Beauty Culture, New York, will be in our Toilet Goods Section all this week, to advise on the use and mis-use of Beauty preparations and scientific treatments for cleansing, nourishing and tightening the skin. Each individual woman may consult with Mlle. Jeanne and receive this valuable information and advice without charge.

VOGUE COMPANY
BROADWAY AT EIGHTH

A Gem Set Mounting

Here illustrated is a dainty yet sturdy ring mounting worked from the finest of solid platinum and in each side is set a fine diamond.

Visualize your diamond in this mounting. What a charming piece of jewelry it will make, a piece of excellent taste containing absolute quality. This ring is but one of our unrivaled collections of gem set mountings. A most pleasing value at $100.00 which includes sizing the ring and setting your gem.

Donovan & Seamans Co.
JEWELERS & STATIONERS
EST. 1894
PLATINUM GOLD and SILVERSMITHS
743 SOUTH BROADWAY

Warner's Corselettes
$3.50 $4.00 $5.00

The Warner Corselette pictured fits the average or even full figure, marvelously flattening the back contour and moulding the hips and thighs into the slimness the mode demands. Note the exclusive feature of the diagonal thigh elastic which positively prevents any riding up on the figure.

Other models in various designs.

Hale's
GOOD GOODS
341-343-345 S. BROADWAY

VITAL RECORD

MARRIAGE LICENSES

The following marriage licenses were issued yesterday. Name and age given.

ADAMS—KING. Orrin B. Adams, 38; Marie S. King, 24.
AGUILAR — AMES. Bastile Aguilar, 33; Rose Ames, 37.
ANDERSON—WOOD. Carl S. Anderson, 38; Myrtle Wood, 42.
AYALA — SIERRA. Jesus Ayala, 20; Estefana Sierra, 18.
BARNES—KAISER. Leland Spencer Barnes, 25; Margaret Augusta Kaiser, 24.
BEATTY—GREEN. William Beatty, 43; Isabella Green, 37.
BERRY — KEITEMAN. Wilbur F. Berry, 34; Gwendolyn L. Keiteman, 19.
BERUBE—LOIRL. Albert N. Berube, 33; Vera Esther Loihl, 17.
BORK—BAILEY. Al F. Bork, 41; Hazel Willet Bailey, 41.
BRABON — CAMPBELL. Louis G. Brabon, 44; Irene S. Campbell, 31.
BRECKENRIDGE—JACQUES. John M. Breckenridge, 23; Elizabeth M. Todd Jacques, 26.
BROWN—TYLER. Raymond R. Brown, 25; Ruth Tyler, 24.
BUCHANAN—BROWN. Robert L. Buchanan, 23; Florence Brown, 21.
BURTON—FOX. Clayborne T. Burton, 30; Lillie A. Fox, 29.
CASTRO—ORTIZ. Jose Castro, 22; Tomasa Ortiz, 16.
CHAVEZ — ELIZARRARAZ. Nick Chavez, 30; Frankselina Elizarraraz, 21.
CHELSEN—BURTON. Eric F. Chelsen, 21; Mary Laura Burton, 21.
CHILDS—SELLERS. Kenneth Duane Childs, 20; Doris Geraldine Sellers, 23.
CLAIR—INGERSOLL. Charles Edward Clair, 25; Alice Marion Ingersoll, 19.
COMINOS—SCHIESEL. Arthur George Cominos, 25; Elsie Schiesel, 21.
CONCHOLA — ESPINOZA. Lorenzo Concholo, 32; Josefina Espinoza, 30.
COPEN—BRANCH. Otho W. Copen, 37; Beulah Belle Branch, 16.
COULTER — THOMAS. William H. Coulter, 25; Daisy M. Thomas, 25.
CRAMER—MEREWETHER. Wallace Cramer, 29; Bertha W. Merewether, 29.
CREED — EVANS. Orval D. Creed, 23; Leona Rachel Evans, 20.
DAVENPORT—PALMER. Charles S. Davenport, 20; Mary Palmer, 20.
DUKER — SPEER. Sam Duker, 23; Mary Lee Speer, 22.
EASLEY — HARRINGTON. William Lee Easley, 28; Ann Agatha Harrington, 28.
EDMUNDS — TILL. Willard S. Edmunds, 27; Pearl C. Till, 20.
ELGAR—DAY. Charles Magowan Elgar, Jr., 22; Elsie Artiesta Day, 21.
ERICKSON—PETERSON. Leif W. Erickson, 24; Alma J. Peterson, 21.
EVERHARD—KERKHOFF. Alfred Everhard, 28; Anna Kerkhoff, 26.
FLEISCHMAN—PANUSH. Israel L. Fleischman, 24; Elizabeth Panush, 27.
FRANK—WITHROW. Fred Frank, 30; Nola Withrow, 17.
GALLARDO—ESQUIVEL. Juan D. Gallardo, 29; Amalia Esquivel, 25.
GASKILL — THOMPSON. J. Elwood Gaskill, 20; Winifred G. Thompson, 18.
GETTS—WILLFONG. George Getts, Jr., 26; Dorothy G. Willfong, 28.
GIBSON — THIELE. Floyd Monroe Gibson, 31; Lucy Helena Thiele, 24.
GILL—DAUGHERTY. Elmer L. Gill, 32; Eleanor F. Daugherty, 28.
HERRINGTON — PARKIN. Paul Herington, 25; Clara R. P. Parkin, 21.
HERMANN — WILSON. Rudolph Mathias Hermann, Jr., 25; Madge Juanita Wilson, 20.
HOUTZ—ACKROYD. Earl G. Houtz, 34; Margaret J. Ackroyd, 21.
HUNTER—MOLITOR. Martin F. Hunter, 27; Marie A. Molitor, 25.
HOENN—PELTER. Edward Hoehn, 23; Faye Fern Pelter, 22.
HOLLENBECK—LAMB. Frederick James Hollenbeck, 28; Doris Irene Lamb, 23.
IMBRUGLIA—CLARK. Louis Imbruglia, 31; Mary Marie Clark, 31.
JAGER—MAYER. Wilbur Bonger Jager, 22; Sara Louise Mayer, 22.
JIORAS—RAMOS. Peter Jioras, 18; Jesusa Blanche Ramos, 17.
JOHNSON—JOHNSTON. Charles F. Johnson, 30; Laura A. Johnston, 28.
JOHNSON — REHFELD. Milton B. Johnson, 34; Florence Rehfeld, 21.
KENT—REED. Robert Griswold Kent, 23; Ruth Naomi Reed, 23.
KING—BOURNE. David E. King, 48; Isabel U. Bourne, 46.
KRIEGER—KINSELLA. August F. Krieger, 23; Katherine I. Kinsella, 27.
LANE — WILLIMTIG. Alfred Leslie Lane, 24; Ida Amelia Willimtig, 23.
LE VAN—BELL. Benedict Le Van, 23; Dorothy Ella Bell, 18.
LOCKWOOD—BROWNING. David Watson, Lockwood, 25; Ina M. Browning, 47.
LORD — STILWELL. Gilbert Tenney Lord, 35; Florence M. Stillwell, 29.
MANCHESTER — GRANT. Prim Mitchell Manchester, 29; Alice May Grant, 23.
MANRING—COOPLAND. Ralph Vendil Manring, 29; Florence Maude Coopland, 29.
McELROY — BAKER. Raymond Joseph McElroy, 29; Mary Elizabeth Baker, 21.
McKINNEY—DE WALT. Roy Hilary McKinney, 24; Katie De Walt, 23.
METZGER — FOSTER. Donald E. Metzger, 25; Dorothy F. Foster, 25.
MOJICA—ARROYO. Salvador Mojica, 30; Guadalupe Arroyo, 28.
MONHOFF — FLANNER. Frederick Monhoff, 27; June Hildegarde Flanner, 27.
MORSEHOUSE—VON KROGH. Eugene M. Morsehouse, 28; Elsie Ann Von Krogh, 18.
MOXLEY — DENNINGTON. Frank E. Motley, 23; Clara W. Dennington, 21.
MURPHY—GRANT. Dennis J. Murphy, 26; Clara G. Grant, 24.
NEASE—SEPULVEDA. Irvin B. Nease, 29; Francisca E. Sepulveda, 18.
NICHOLS — PARKER. Ira Smith Nichols, 40; Emma M. Parker, 40.
NOGUES—OLLIVIER. Juan Nogues, 29; Augusta Ollivier, 18.
PARKER—BURNS. Marcus P. Parker, 31; Beulah De Etta Burns, 17.
PEHRSON — ANDERSON. John Elmer Pehrson, 23; Hildred Charlotte Anderson, 22.
PERCH—ALDEN. Willard Ralph Perch, 30; Kathryn Alden, 24.
PETERMAN—PACA. Russell G. Peterman, 23; Grace E. Paca, 22.
PROSSER—OVERAKER. Glenn Hendry Prosser, 29; Joel Anita Overaker, 29.
QUICK — CUTLER. Orvis Crawford Quick, 24; Mary Matilda Cutler, 23.
QUILTER—DOOLITTLE. William M. Quilter, 35; Elnora A. Doolittle, 37.
RAMSEY — STAGNER. Neal Dow Ramsey, 28; Inez Esther Stagner, 26.
RASMUSSEN—VENDELL. Thorwald Rasmussen, 28; Anna Mae Vendell, 24.
REAVIS—JOHNSON. Harold M. Reavis, 24; Alice M. Johnson, 21.
REED—TWOMBLY. Charles H. Reed, 41; Josephine M. Twombly, 32.
REESE—ALEXANDER. Marion Albert Reese, 43; Jessie Martin Alexander, 41.
RICHARDSON—HARDY. Vernon S. Richardson, 24; Jeannette E. Hardy, 21.
RINGALDA—CONNER. Marco Ringalda, 21; Joan Conner, 21.
RUSSELL — FUHR. Harrison Frederick Russell, 30; Esther Rosaline Fuhr, 30.
SANDSTROM—PACKARD. Joseph Roland Sandstrom, 24; Lucile Clyde Packard, 27.
SANDUSKY — CUTTS. Louis J. Sandusky, 33; Sarel Cutts, 28.
SCHIPPER — BROWN. John L. Schipper, 48; Grace Taylor Brown, 38.
SCHUNKE—KNGLIN. Alfred Walter Schunke, 49; Nita Ardine Knglin, 49.
SEAVERNS—MACKMAN. Percy Adolph Seaverns, 30; Cora Alma Hosterman, 24.
SEITZ — CAVANAUGH. John Charles Seitz, 24; Helen M. Cavanaugh, 23.
SHEPHERD—SWARTZ. Frank Leslie Shepherd, 30; Helen Margaret Swartz, 18.
STEFFAN—DRAKE. William Edward Steffan, 33; Agnes Pauline Drake, 23.
STELZNER — CURTIS. Robert Herman Stelzner, 40; Magdalena S. Curtis, 31.
ST. JOHN—PEARCE. Alfred St. John, 33; June Price Pearce, 26.
SWANSON—CORBETT. Eric Earl Swanson, 23; Marguerite Ethel Corbett, 18.
TELLEZ—MENA. Martin C. Tellez, 27; Carmen Mena, 23.
TILTON — THOMAS. Harry Tilton, 39; Ruth Elizabeth Thomas, 26.
TITCHENAL—JENSEN. Raleigh John Titchenal, 28; Elizabeth Jensen, 24.
TODD—MUENCH. Donald John Todd, 22; Lucille Josephine Muench, 21.
TODD—ROBERTS. Glenn H. Todd, 25; Margaret Ruth Roberts, 22.
TRUDEAU—BECKER. Adolph M. Trudeau, 36; Mary M. Becker, 36.
VINER—LEVINE. Sol Syd Viner, 40; Bessie Levine, 28.
WAGONER — HAUCK. Charles W. Wagoner, 28; Agnes A. Hauck, 25.
WALLACE — ELLIOTT. Joseph F. Wallace, 23; Ina Pearl Elliott, 18.
WAYBURN—GOHMERT. Walter C. Wayburn, 28; Lydia M. Gohmert, 23.
WELSH — CURTAN. Daniel Francis Welsh, 37; Grace Curtan, 37.
WELSH—TAYLOR. Frank Welsh, 25; Laura Loretta Taylor, 22.
WESTBERG—FRANCO. Olof M. Westberg, 37; Carolina Franco, 24.
WILLIAMS—SHEA. Robert Douglas Williams, 33; Mary Eva Shea, 29.
WILSON — CROUSE. Lester Allen Wilson, 33; Thelma Elizabeth Crouse, 21.
WILSON—LINDENFELD. Henry Stoddard Wilson, M.; Clara Henrietta Lindenfeld, 29.
YOUNG—HORN. Neval W. Young, 21; Gertrude M. Horn, 21.
ZANGE — AMEZCUA. Lawrence A. Zange, 29; Rose Amezcua, 28.
ZUBILLAGA—HOBBS. Amando Ramos Zubillaga, 21; Dorsa Hobbs, 17.

BIRTHS

Names, sex, place and date of birth.

ANDERSON. Mr. and Mrs. Clarence, Daughter, 5419 Carleton Way, June 7.
ANDERSON. Mr. and Mrs. Harry, Boy, 1061 Byram street, June 11.
APPLEGATE. Mr. and Mrs. George, Daughter, 9535 Holmes avenue, June 21.
ATKINSON. Mr. and Mrs. James, Daughter, 4178 Eucalyptus avenue, June 28.
AUSTIN. Mr. and Mrs. Edwin, Daughter, 1446 South Bronson street, June 4.
BEAUCHAMP. Mr. and Mrs. Mathew, Daughter, 155 West One Hundred and Sixth street, June 4.
BROOKWELL. Mr. and Mrs. Lawrence, Boy, California Lutheran Hospital, June 24.
CULLET. Mr. and Mrs. W. S. Daughter, 25 South Avenue 57, June 29.
DAVID. Mr. and Mrs. Harry, Boy, 1005 Graham avenue, June 1.
DAVIS. Mr. and Mrs. Floyd, Daughter, 1732 One Hundred and Nineteenth avenue, June 24.
DE GRASSE. Mr. and Mrs. Howard, Daughter, 185 North Avenue 56, June 17.
ELLIS. Mr. and Mrs. Russell, Daughter, California Lutheran Hospital, June 28.
ELSON. Mr. and Mrs. Bruce, Boy, 1041 West Ninety-seventh street, June 18.
EVERS. Mr. and Mrs. Edward, Daughter, California Lutheran Hospital, June 24.

BIRTHS

Names, sex, place and date of birth.

HARVEY. Mr. and Mrs. Louis, Boy, St. Vincent's Hospital, June 13.
HILL. Mr. and Mrs. John, Boy, 1236 East One Hundred and Fourth street, June 21.
JAMIESON. Mr. and Mrs. Darold, Boy, 6513 Holmes avenue, June 4.
JONES. Mr. and Mrs. Roy, Daughter, Lincoln Hospital, June 25.
KANTOR. Mr. and Mrs. Peter, Boy, 543 North Madison avenue, June 23.
KEBBLE. Mr. and Mrs. Edward, Daughter, 317 West Sixty-third street, June 22.
LOCKHART. Mr. and Mrs. Hugh, Daughter, California Lutheran Hospital, June 28.
MARKS. Mr. and Mrs. Paul, Boy, 417 South Boylston avenue, June 6.
MASSEY. Mr. and Mrs. Robert, Daughter, California Lutheran Hospital, June 23.

DIVORCE SUITS FILED

BALL, Leota May against Thurlor F.
BASHAW, Cleone Arthur against Vera Marie.
COVELAND, Milton J. against Emily.
DUGGER, K. B. against Lottie.
DUBOIS, Lillie V. against John J.
GOULD, Irene Annette against George Gilbert.
GRAHAM, Laura Butler against Richard Lee.
GORDON, Laura Lenna against Harry Asher.
LINDER, Arthur L. against Laura A.
LINN, John W. against Marta.
LOREE, Alice against Lester.
LUDOLPH, Edna B. against George B.
LUCKENBACH, Wilbert H. against Edythe.
MORGAN, Myrtle against D. Wilson.
NARUM, Thor M. against Mae.
RAYMOND, Sadie A. against Earl W.
REED, Joseph C. against Maud E.
ROBERTS, David L. against Harriet S.
RODRIGUEZ, Richard against Anna.
ROTH, Dora Hisley against Kenneth L.
SCHIRCK, Grace against Charles W.
SCOTT, Harry A. against Kathryn V.
STEWART, Marie Moffie against William Franklin.
THOMAS, F. A. against Blondine Dabney.
WHITE, Lawrence Edward against Marie Edna.
WILLIAMS, Hallie E. against Paul E.

DIVORCE DECREES GRANTED

AUSTIN, Edna from Herbert F.
BROWN, Jessie from William H.
BUELL, Marie from Roger H.
BURNHAM, Florence I. from True B.
CAMPBELL, Marve Orion from James Herculus.
COATE, Roland E. from Margaret Bleaker.
COMBS, Roslyn from William Allen.
CRANDALL, Nettie A. from Charles.
DE LORIERE, Alleta from Ernest.
DE SHAFFON, Winifred from William M.
EASTIN, Irving R. from Louise B.
EDGETT, May J. from Charles O.
ELLIS, William J. from Fannie M.
ESSER, Susie C. from Fred W.
EVERITT, William T. from Melina M.
FAIRBANKS, Evelyn Williams from Gerald B.
FEATHERSTONHAUGH, Evelyn B. from Henry H.
GARDNAR, Dorothy Marie from Frank L.
HAGELIN, Belva from Carl A.
HAMILTON, Helen K. from Robert B.
HARTLEY, W. M. B. from Annie B.
HOOVER, Goldie M. from Fred.
HUDLOW, Bertha G. from William G.
HUDSON, C. W. from Inez.
JACKSON, Cora C. from William.
LYNDE, Ethel G. from George E.
LORE, Jean from Herbert D.
MAGEE, Ruth from James F.
MALONE, Tad from Marie L.
MARINER, Ruth from Daniel A.
McBAIN, James from Marjorie B.
McCORD, Elizabeth M. from Henry Carroll.
MORRIS, Elsie from Earl.
MORTON, Lena G. from James B.
PAYNE, Samuel E. from Reta M.
POOLE, Margaret Mollie from Robert.
RICHTER, Mary from Gene Mather.
RINKER, Laura L. from Harry N.
SCHERER, Maggie from Phillip.
SINKS, Earl from Stella.
SMITH, Stella Mae from Chester.
STUBEN, Vera Jane from Edgar Marshall.
SWIERWSKI, Wanda from Stefan.
WERNER, Ada Bialobrok from William H.

NATURALIZATION PETITIONS

Petitions for naturalization, with name, nationality and residence given, have been filed with the United States District Court, as follows:

Hallie Tore, Huntington Park; Italy.
Mrs. Aunie Josephine Hansen, 1144 South Highland avenue; Denmark.
Axel Hansen, 1144 South Highland avenue; Denmark.
Robert Hockmuth, 6004½ Clinton street; (mail to 930 South Vermont;) Luxemburg.
Mrs. Elizabeth Maul, 1136½ Seventy-ninth street, Corona; Germany.
Miss Anna Cristina Granberg, 5626 De Longpre avenue; Sweden.
Mrs. Catherine Alexander McMurtrie, Hermosa Beach; Scotland.
Miss Jennie Elizabeth Conn, Tujunga; Ireland.
August Emil Thoennes, Alhambra; Switzerland.
Ondel Golden, 1458 Folsom street, Berwin.
Rev. Patrick Littleton, 6070 Beverly Boulevard.
Mrs. Evelyn Berrow Featherstonhaugh, Pomona; England.
Alexander Fodor, 4189 South Figueroa street; Rumania.
Efimio Coloutsos, San Pedro; Greece.
Albrecht Friedrich Georgs Carl Paul Joseph Von Groeling, 1907 North Berendo street; Czecho-Slovakia.
Oline Jensen, Pasadena; Norway.
Mrs. Herlinda Flores Torres, 1340 Bridge street; Mexico.
Simon David Alper, 422 North Vermont avenue; Poland.
Walter Ernest Child, Willowbrook; England.
Mrs. Juanita Isabel Austin, 3107 South Grand avenue; England.
Fortunato Pereira Gamba, 1675 Echo Park avenue; Colombia.
Frederick Charles Walls, Glendale; England.
Mrs. Madeline Carriel Burg, 1339 North Hobart Boulevard; Sweden.
Quiseppe Curinella, Soldiers' Home; Italy.
Claude William Crawford, Long Beach; Ireland.
Mrs. Christina Adina Black, Pasadena; Canada.
James Robert Black, Pasadena; Canada.
Mlga Vlmosky, Pasadena; Russia.
Sam Plachovsky, 1056 Temple street; Poland.

OFFICIAL DEATH LIST

Name and place of death—	Age.	Date.
ARMSTRONG, Guy. Los Angeles	73	June 23
BONTER, Georgina. Los Angeles	73	June 23
BRYAN, Thomas. Los Angeles	73	June 23
CLATTON, Louis. Los Angeles	73	June 26
CROSS, An

DEATHS

With Funeral Announcements.

GRANADA. Heinrich Granada. Remains at Brooks Brothers.

GREEF. Dr. Clyde O., aged 35 years, at Ocean Park, June 27, 1926, beloved son of Mrs. Hattie E. Greef, devoted husband, he is survived by two brothers, Fairfield, Iowa, and R. E. Greef, Los Angeles, and one sister, Mrs. Wilbur Fox, Bellflower, Cal. Funeral services Tuesday, June 29, at 2 p.m. from the chapel of W. A. Bechtel, 1237 South Flower street. Interment at Inglewood Park Cemetery.

GREGORY. Albert L. Gregory. Masonic services at 7:30 p.m. today at the chapel of Roy Bagley Mortuary, 6446 Hollywood boulevard.

GRIFFITH. Frederick H., aged 78 years. Funeral Wednesday at 10:30 a.m. at the chapel of Pierce & Lowe, 925 West Washington street. Interment, Inglewood Park Cemetery.

HALL. At his home, 1131 Elden avenue, June 28, 1926, Isaac N. Hall. Funeral private. J. D. Fredericks & Co., directors.

HANSEN. Funeral services for Andrew Hansen will be held Wednesday, June 30, at 10 a.m. from Pierce Brothers' chapel, 720 West Washington street.

HARRIS. June 28, at his late home, 832 Hoover avenue, William N. Harris, aged 66 years, beloved husband of Lena K. Harris. Remains at Pierce Brothers', 720 West Washington street. Notice of funeral later.

HEFLIN Muriel A., in this city. Funeral today at 11 a.m. at Pierce & Lowe, 925 West Washington. Interment Hollywood Mausoleum.

ISAMAN. In this city, June 27, 1926, Isaac Isaman, aged 81 years, beloved husband of Sara White Isaman. Funeral services will be held from the chapel of Robinson & Adair, 817 Venice boulevard, Wednesday, June 30, at 2 p.m.

JENNOUER. Lena, in this city. Funeral today at 2 p.m. at Pierce & Lowe, 925 West Washington.

KAUFMAN. Funeral services for Harry S. Kaufman, today at 2 p.m., from the chapel of J. C. Dellenbaugh & Co., 626 Venice boulevard.

KING. Genevieve Clark King, aged 31 years, June 27, beloved wife of Lee R. King. Funeral Thursday, June 30, at 2 p.m. from the chapel of Pierce Brothers, 720 West Washington street.

KNAPP. At 3420 Ninth avenue, Mrs. Sarah Baxter Knapp, aged 61 years, beloved wife of Charles L. Knapp, and mother of Mrs. Ethel M. Travis of Los Angeles, Harry A. Knapp of Chicago, Ill. Funeral services Wednesday, June 30, at 2 p.m., from the chapel of W. A. Bechtel, 1237 South Flower street.

KNOX. In this city, June 28, 1926, Sarah Burnett Knox, aged 90 years, beloved wife of David Littell of Downey, Cal., and mother of F. Johnson of St. Louis, Mo. Remains at the Robinson & Adair chapel, 817 Venice Boulevard.

LOOMIS. June 28, Minerva Loomis, aged 83 years, beloved mother of C. C. Loomis. Funeral services at Rosedale Cemetery chapel Wednesday at 2 p.m. The White Camp, director.

LOWRY. June 28, Harry E. Lowry. Remains at Brooks Brothers. Interment, Greenville, O.

LUX. June 28, Frank B. Lux. Remains at Brooks Brothers, 333 Figueroa.

MACKEL. June 27, at 3040 Manta Vista drive, Ella M. Mackel, aged 67 years. Services will be held Wednesday, June 30, at 2 o'clock in the chapel of Garnett Brothers, 1237 South Flower street. Friends may view the remains Tuesday afternoon.

MARSHALL. At 623 West Thirty-fifth Place, June 28, Rose Farmer Marshall. Remains at R. C. Dellenbaugh & Co., 626 Venice Boulevard. Notice of funeral later.

McAULEY. At 1183 East Forty-third street, Ella McAuley, aged 67 years. Services today, 2:30 p.m., at G. J. Heinrick's funeral chapel, 4100 Central avenue.

MOORE. In this city, June 28, Lemar Moore. Remains at R. C. Dellenbaugh & Co., 626 Venice Boulevard. Notice of funeral later.

MURRAY. June 28, James Murray, a native of the Gates Mead; member of Los Angeles Lodge No. 5, Knights of Pythias. Funeral services in Garnett Brothers' chapel, 1237 South Flower street, today at 2 p.m. Services to be concluded at the Little Church of the Flowers, Forest Lawn Cemetery, at 4 o'clock.

PICHENOR. June 28, G. V. Pichenor. Remains at the chapel of W. A. Bechtel, 1237 South Flower street. Notice of funeral later.

RONCHETTO. The funeral of Mary Ronchetto will be held in the Church of the Assumption, corner Fifty-seventh and Vermont, on Wednesday, at 9 o'clock. J. D. Fredericks & Co., directors.

ROUER. Of 3130 Pine street, Altadena, Mrs. E. Rouer, widow of the late Jules Rouer. Remains in care of Crowe's, Highland Park. Funeral services, Wednesday, 2 p.m., at the Little Church of the Flowers, Forest Lawn Cemetery. (Cincinnati, O., and Indianapolis, Ind., papers please copy.)

SCOWDEN. At 1519 Crown Hill avenue, Ida A. Scowden, aged 77 years. Remains at parlors of E. Clay Shaw Co., 1239 South Grand.

SHAW. June 27, James J. Shaw, aged 57 years. Remains at Haas Brothers' chapel, 1216 South Hope street. Funeral at 1:30 a.m. Interment, Terrace, Ky. J. Cunningham & O'Connor, directors.

SHORT. Funeral services for John H. Short will be held Wednesday at 1 p.m. from the chapel of Graham & Isbell, 815 West Washington street.

SIMPSON. Eva L. Simpson. Announcement of funeral later by the Mortuary, 842 South Figueroa street.

STARKEY. James F. Starkey of 6307 East Flower street, June 27. Funeral notice later by D. B. Wood, 434 South Broadway.

TAYLOR. Ebbert David, June 27, of Redondo City. Funeral services, 1:30 p.m. June 29, at the chapel of Thomas L. Miller, Redondo. Interment will be concluded at Rosecrans Cemetery by the Masonic Lodge.

VARNEY. June 26, 1926, Edith Varney, dearly beloved wife of the late Charles C. Varney and sister of Mrs. Jane C. Varney. Funeral services private. Geo. A. Hansen, Jr., in charge.

WADE. June 27, Sister Mary Edward Wade, aged 88 years, in the 65th year of her religious profession. Solemn requiem high mass will be celebrated at 9 a.m. at St. Mary's Academy, Boyle Heights. Interment, Calvary Cemetery. Cortelyou & Hamilton, directors.

WELDUN. Funeral services for Ruth E. Weldun today at 2:30 p.m., from the parlors of C. H. Utter, 4254 South Broadway.

CARD OF THANKS

We wish to thank our many friends for their beautiful floral offerings and their display of sympathy during our recent bereavement in the loss of our brother.

MRS. EMMA RULISON and MR. B. J. RULISON of the Maddox

FUNERAL DIRECTORS

RUPPE MORTUARY
Next Engraved. Oldest Established in the Business
942 SOUTH FIGUEROA. 60 EAST
4540 SOUTH WESTERN. 50 EAST
5040 COMPTON AVE.

ROBINSON & ADAIR, INC.
FORMERLY BOOTH & ROBINSON
817 WEST 10TH
WE. 5414—5455.

E. CLAIR OVERHOLTZER CO.
1333 South Hope
TRinity 0979.

GARRETT BROTHERS
1237 SOUTH FLOWER. 1270—Other
Robt. Sharp & Son. MAIN 5200

CEMETERIES

BEAUTIFUL HOLLYWOOD
Cemetery-Mausoleum-Crematory
Convenient and Permanent
6000 Santa Monica Boulevard
Holly. 8455. 1 Entrance Only

INGLEWOOD PARK CEMETERY
MAUSOLEUM AND CREMATORY
Just outside of city limits on Inglewood car line
Being permanent and restful, beautiful
Office: TRinity 6427. Cemetery: INglewood 1

FOREST LAWN MEMORIAL PARK
"The Cemetery Beautiful"
Cemetery, Mausoleum, Crematory
Every form of burial may be secured on the
"Among the Hills"
Glendale Ave. & San Fernando Rd.

VALHALLA MEMORIAL PARKS AND MAUSOLEUM
"THE MODERN CEMETERY"
FOREVER BEAUTIFUL
Hollywood Way and Valhalla Drive, Burbank
Office, 216 New Orpheum Bldg. Phone TU. 4141

ROSEDALE CEMETERY
Crematory Vault
1831 West Washington

CEMETERY LOTS

SECTION of six lots, Rest Haven, Whittier. Owner leaving. Half reasonable. Address Box 269, Times Branch.

FOR SALE—Two crypts, Grand View Memorial Park. Inquire, cheap. MU. 2042.

INGLEWOOD—Twelve burial lots, Inglewood Park Cemetery. Will sacrifice. Owner, DUnkirk 2300.

ALL or part twelve-grave lot, Inglewood Park Cemetery. TE. 1218.

FOR SALE—Part of lot in Pine Rest, Rosedale Park Cemetery. MU. 1992.

FLORISTS

THE ALEXANDRIA FLORIST
HOTEL ALEXANDRIA
VA. 4001 FOR EXQUISITE FLORAL OFFERINGS

Southern California Interests. Editorials—News—Business—Society—The Drama.

The Los Angeles Times

Vol. XLV. TUESDAY MORNING, JUNE 29, 1926.—PART II. 22 PAGES. POPULATION [By the City Directory—(1926)—1,302,000 By the Federal Census—(1920)— 576,673]

JULIAN'S SUIT THROWN OUT

Action Against "The Times" and Daugherty Dismissed

Court Ruling Ends Chance for Further Complaint

Rights of Corporation Chief and Newspaper Upheld

The suit for $850,000 damages brought by the Western Lead Mines company against the management of several employees of The Times and Corporation Commissioner Daugherty and several attaches of his office was thrown out of court yesterday by Judge Doran, who held that the mining company had not set forth a cause of action in the complaint in its suit.

The mining company, of which C. E. Julian, former oil promoter, is president, based its suit on the charge that the various defendants had entered a conspiracy to discredit the stock of the company on the open exchange and thus prevent the company from disposing of 100,000 shares of treasury stock at a sum which it was said would have brought $50,000 into the treasury of the company.

In an effort to set forth a cause of action for conspiracy, the complaint recited that Corporation Commissioner Daugherty had instituted an investigation of the mining properties and in line with this had summoned before him various brokers to determine if the marketing of the plaintiff's stock was "fair, just and equitable."

DAUGHERTY DEFENDED

In throwing the mining company's case out of court, Judge Doran held that it is the duty of the Corporation Commissioner to investigate the sale of stocks and securities being offered for sale to the people of California. In no manner conceivable, he stated, could such an investigation on the part of the commissioner be construed by the law as a conspiracy to discredit the stock of the company. Judge Doran's ruling thereby ending the suit in favor of The Times and the Corporation Commissioner, was the sustaining of the defendants' demurrer without leave for the plaintiff to file a second amended complaint in the action.

It was the second time the court had ruled in favor of the defendants, a demurrer to the original bill of complaint having also been sustained. At the time of the first ruling leave for the mining company was given permission to file an amended complaint. Judge Doran, who held yesterday that the amended complaint was not an improvement on the original, in so far as it set up a cause of action, and declined to give the plaintiff permission to file another amended complaint.

In their answer to the mining company's suit the management and employees of The Times, who were defendants in the action, denied there was any conspiracy to discredit the company's stock on the Los Angeles Stock Exchange.

ACQUIRED WITHOUT COST

The answer pointed out that the mining company itself did not have permission to sell its stock in California, but that the stock was being sold by private individuals for their own profit and not for the benefit of the mining company. It was declared that Julian himself had come into possession of 1,900,000 shares of the 2,000,000 shares of stock in the company, 250,000 shares of which Julian is said to have acquired without cost to himself.

In preparation to listing the stock on the Los Angeles exchange, it was said, blocks of stock were given to brokers at a price of 50 cents each with the understanding the stock was to go on the market at $1.00 a share.

In information and belief the defendants asserted that most of the buying and selling of the stock in exchanges during its hectic career was done by Julian himself and by agents acting for him. The peak price of $2.50 a share to which the stock rose during its brief listing was based on actual value of the mining company's properties, it was asserted, nor to a normal supply and demand for the stock, but to manipulation and a "puffed and artificially stimulated" advertising campaign.

ACTING IN GOOD FAITH

The Times's only interest in the stock-selling campaign, it was declared, was to ascertain whether or not the properties of the company justified the assertions made by Julian in his advertisements appearing in Los Angeles newspapers.

It was the duty of The Times to make such an investigation, it was stated, in the interests of honest and fair advertising, it always having been the policy of The Times' management to open its columns only to advertising and news of an honest and authentic nature.

In line with this policy of The Times, it was stated, The Times' management began an inquiry to determine to its own satisfaction whether the advertisements were justified or whether The Times should discontinue them. When The Times learned that, in the judgment of its management, it was not warranted in continuing to accept advertising matter from Julian, it canceled his advertisements and notified the public through its columns of its decision and the reason therefor, at the same time offering Julian the opportunity to make a statement of explanation through its columns.

Attorney Oscar Lawler of the firm of Lawler and Degnan, appeared for the management and employees of The Times in the court hearing, while Corporation Commissioner and attorney of his office were represented by Ford & Bloxom and State's Attorney-General Webb.

JUDGE BAIRD ELECTED HEAD OF ACACIA CLUB

Municipal Judge Baird was elected president of the Acacia Club, Masonic organization of county employees, at the annual election of officers held Monday in the cafe of the Broadway Department Store. R. Hodges was elected vice-president and Allen Herbert, secretary and treasurer.

THE 'BLACK BABY'S' VICTORY

How asphalt-impregnated piles, familiarly known to the Harbor Department as Emil Cykler's "Black Baby," utterly routed from competition for harbor construction work piling made by the department itself and which official tests showed to be 50 per cent stronger and 50 per cent cheaper than the Cykler product, constitutes one of the most remarkable incidents in the history of Los Angeles Harbor, or any other harbor, for the matter of that.

How much of the "Black Baby's" success is due to the fact that it is manufactured by Cykler, the Harbor Department's favorite contractor, on patents controlled by Cykler's associates, is not of record. But the facts, together with other instances in which this astute contractor has demonstrated his ability to get pretty much anything he wants at the harbor, make certain conclusions difficult of escape.

Something more than a year ago the official differences of opinion regarding the respective merits of "Black Baby" and gunite, the concrete piles made by the Harbor Department at its own plant, became acute. It was foreseen that some 100,000 feet of piling would be needed for construction then in sight and it was necessary to determine the type to be used. An elaborate series of official tests therefore was ordered at a conference at which Gen. Lansing H. Beach, former Chief of Engineers, United States Army, and then consulting harbor engineer for Los Angeles, presided. Present were representatives of the Raymond Concrete Pile Company, the Los Angeles Cement Gun Company, W. A. Bechtel Construction Company, the Pan-Pacific Construction Company (Emil Cykler, president,) all manufacturers of concrete piles and supposedly competitors for the harbor business, and representatives of the gunite piles made by the department itself.

The chemical and physical tests to be applied to the various types of piling were outlined by W. R. Sadler, who was then chief chemist of the Harbor Department. May be well to note the tense. He was chief chemist. He isn't now.

The testing period lasted from March 4 until December 15, 1925. The record of the tests, both chemical and physical, filled two large volumes. The work, done under the general direction of Mr. Sadler, included every standard test to which cement, concrete and piling can be subjected. Hundreds of samples of materials and of finished product were submitted for analysis and physical test. Briquettes and cylinders made of the various types of materials were broken under measured strain under varying conditions. Whole sample piles were driven under actual working conditions and later pulled out for inspection and further testing. Nothing was left undone to arrive at a fair conclusion regarding the respective merits of the types in competition. The total cost of the tests was $12,000.

As between gunite piles and asphalt-impregnated piles the tests left no doubt. Piles made by the patented process were 22 per cent weaker than those to which the process had not been applied. "Black Baby" was 50 per cent weaker than the Harbor Department's home-made gunite piles and cost $1.70 more per running foot.

On a total order of 100,000 lineal feet this means that the weaker and inferior type of piling would cost the taxpayers $170,000 more than the stronger kind.

Now see what happened.

Early this year, shortly after the completion of the tests under Chief Chemist Sadler's direction, the Harbor Board ordered specifications prepared for all types of piling to be used on a certain harbor construction job known as Berth 228 D and E. The specification was known as No. 720. Five contractors submitted bids, Emil Cykler bidding under the name of the California Construction Company. The bidding was on 40,000 lineal feet of piles. Bids were opened February 17, last.

The low bidder was R. H. Travers, whose estimate was $140,954.83 for piling meeting all specifications.

The high bidder was Emil Cykler's California Construction Company, which bid $211,650.88 for the specified amount of piling.

Gunite piles were offered by the Merritt-Chapman-Scott Corporation for $183,588.25. In their figure they estimated the cost of making the gunite piles at $3.82 per foot. At the city's gunite plant thousands of feet of gunite piles have been made for $2.15 a foot, which would make a considerable reduction in the gunite figures had the city done the work.

The bid of the Ross Construction Company was $149,232.70 and that of the W. A. Bechtel Company $169,070.97.

All bids were referred to Harbor Engineer Nicholson by President Walter B. Allen of the Harbor Board. Something of the previous attitude of both Allen and Nicholson toward gunite and "Black Baby" will appear later.

On March 10 Nicholson reported to the board with recommendations that the Cykler piling be adopted, notwithstanding that at the time he, Nicholson, had in his hands the voluminous report of his expert, Sadler, showing that the patented piling was from 22 to 50 per cent weaker than the other piles. In his letter Nicholson attributed to another manufacturer of piles an indorsement of the patented product when, in fact, the statement was merely a refusal by that manufacturer to bid on the specifications as laid down.

The upshot of the whole thing was that Cykler got the job at the high bid of $211,650.88, tests or no tests, and the taxpayers were out of luck to the extent of something like $50,000 on this one job alone. The job for which the piles were wanted was for a single shed and wharf 979 feet long, part of a $3,000,000 harbor improvement. From these facts the student of Harbor Department finance may make his own deductions.

Tomorrow The Times will tell more of the extraordinary activities of the "Black Baby."

DOWNTOWN DRIVE STARTS

Major Business Center Association Organized to Further Logical Growth of City

To facilitate the development of the business district along its natural north and south axis between Main and Figueroa streets, in anticipation of a vast city-wide growth within a few years, the Major Business Association was formally organized yesterday noon at the Alexandria.

W. H. Harrison, vice-president and general manager of the Los Angeles Investment Company, was named president, with power to appoint officers and a board of directors. He appointed Leslie R. Saunders managing director. Other officials will be named at an early date.

LESLIE R. SAUNDERS

Mr. Saunders, George Baker Harrison, transportation manager of the Los Angeles Railway, former Senator Frank R. Flint and Prof. Miller McClintock, consulting engineer of the Los Angeles Traffic Commission, addressed the organization meeting.

Pointing out that the organization future along the lines of the city's natural and most economic development, Mr. Saunders declared the city will profit by the lessons of other great cities, such as New York and Detroit.

"We do not intend to experiment, but to build for efficiency," he said. "The expenditure of millions of dollars for boulevards and highways will be wasted unless they facilitate traffic and make the business district accessible to the public. It is along this line that we intend to direct our particular attention."

Declaring one of the most dangerous things faced by this city is the abnormal and expensive decentralization of business into community areas, Prof. McClintock, founder of the local traffic regulations, declared that unless streets and other developments are scientifically planned a barrier of traffic congestion in the future will antiquate the central business area.

He offered the services of the Traf-

(Continued on Page 3, Column 3)

BUDGET PLAN OFFERED CITY

Finance Solution Suggested in Report to Council

Specific Proposals to Avert Employees' Cut Made

Readoption of Occupational Tax Not Recommended

Specific constructive suggestions to the City Council to increase the income of the city government $1,300,000 this year without the readoption of the occupational tax were made to the City Council yesterday by a committee of representatives of civic organizations who have been at work for months on a careful analysis of the city's finances. The committee's report, in effect, is an answer to Mayor Cryer's "poverty" budget in which the police department was reduced more than 300 men, the engineering department was reduced more than 300 revenue-producing engineers, and reductions of revenue-producing employees in the health and building departments were made on the plea of lack of funds.

EX-OFFICIALS ASSIST

The committee of civic organizations was assisted by Francis Marshall, former Chief Accountant and Deputy City Auditor. The recommendations of the committee which confirm the statements made to the Council by former City Auditor W. C. Mushet were as follows:

That the schedule of fees charged for special city work be revised to meet increased cost of this work, that the library, parks, harbor and other departments maintained from taxes and their own revenues share in the cost of the city government; that a smaller amount than has been recommended in the budget be set aside as reserve and that this should not be charged as an expense; that work done on bonds projects be charged against those funds.

AVERTS DECREASES

Assuming that the city's check of the committee's recommendations is adopted and $1,300,000 is added to the city's revenues, then it will be unnecessary to reduce the police, engineering and other departments as proposed in the Mayor's budget, and the $1,000,000 "gift" of the harbor department can be used to reduce taxes by being applied to interest and sinking fund charges on Harbor bonds which must otherwise be met by taxation.

The members of the committee which signed the report to the Council were Orra E. Monnette, Fire Chief R. J. Scott, A. E. Adams, Police Chief James E. Davis, Francis Marshall, A. J. Hill, Godfrey Edwards, Wm. J. Walls, G. E. Arbogast, J. H. Winans, Councilman R. L. Criswell and H. M. Eichelberger. The report was transmitted to the Council by President S. Bent of the Los Angeles Chamber of Commerce as the conference of civic organizations was called at the suggestion of the chamber.

ROAD DATA FOR CANYON TABULATED

Engineers Would Cut Out 200 Curves from Girard to Garrapito Creek

County Road Commissioner Jones is preparing a gist of data, handed to him yesterday by his engineers, who have been making a preliminary survey of Topanga Canyon road, which he will hand to the County Board of Supervisors for their guidance in selecting a plan to make necessary improvements.

It is shown in the survey that approximately 300 out of 350 curves in the road from the town limits of Girard to Garrapito Creek, three and one-half miles over the summit toward the ocean, covering about one-half the route, will be eliminated if the lines of the engineers are followed.

The cutting of these curves will save 7500 feet in distance by shortening the road, and the grade will be cut down to a maximum of 6 per cent, it is stated.

It is the present plan to rebuild the old road to a width of forty feet and pave it for thirty feet in width. Eventually another road may be built and this data, the engineers say, will serve also at that time.

The County Commissioners, it is reported, are in favor of grading the new alignment of the present road at once so that the road bed can settle and be ready for the paving a year hence. The portion north of the pass has no alternative route than the one included in this preliminary survey, and most of the rights of way have been deeded so that work can be begun on that as soon as the Supervisors give the word, it is said.

I See by Today's "Times" Want Ads—

That two girls going to Sequoia National Park in Hudson automobile want two other girls to go and share expenses. Leave July 5.

That six-room bungalow on 56th street is offered in exchange for bungalow in Highland Park.

That a potato flake business in Hollywood market is for sale for $800. Includes $1600 potato machine, $135 peeler, and $150 worth of stock and fixtures.

That job is offered to vulcanizer. Must be first-class mold man.

First Marriages 'Did Not Count,' Says Mae Murray

Rudolph Valentino, Pola Negri, Mae Murray and David Divani at Beverly Hills Nuptials

FILM STAR'S WEDDING MYSTERY LIFTS

Screen Actress, Married Sunday to Russian Actor Under Catholic Rite, Says Fourth Nuptial Venture is Sacred and For Life

Breaking the veil of mystery which shrouded her marriage Sunday to David Divani, former resident of the Georgian Caucasus in Russia and now aspirant for film recognition, Mae Murray, popular screen star, yesterday declared the ceremony had taken place in the Beverly Hills Roman Catholic Church.

In revealing the place of their marriage, the blond actress stated that in order to have the ceremony performed in the church she had re-embraced the Roman Catholic faith while the 27-year-old husband was baptized as a member of the church prior to the wedding ceremony.

In speaking of her latest marriage, Mrs. Divani declared that both she and the husband consider their union as a sacred one.

"Not one of my other three marriages was undertaken as a Roman Catholic," she explained. "This is the first time I am considered really married. It is like attaining an ideal at last. There will be no dissolving of this ceremony."

The actress described her three previous marriages simply as happenings that "did not count." Her first marriage was to William Morris Schwenker, Jr., at Hoboken, N. J., in 1908; the second husband was James Jay O'Brien, to whom she was married at Pasadena on December 19, 1916, and the third was Robert Z. Leonard, the ceremony occurring here in 1919.

"Since I was never before married under the faith of the church, there was nothing to prevent a Roman Catholic ceremony," she said.

Both the bride and groom have declared there will be no honeymoon but that they will continue at work in motion pictures.

Among the sixteen guests who attended the wedding were Rudolph Valentino, who served as best man; Pola Negri, maid of honor; Mr. and Mrs. Manuel Reachi (Agnes Ayres); Mr. and Mrs. Charles Eyton (Kathlyn Williams,) Margaret Namara, the stage actress; Jacqueline Saunders, and Chevalier Guglielmi, Valentino's brother.

WORKED IN OIL FIELD OF OKLAHOMA

NEW YORK, June 28. (Exclusive)

Mae Murray's newest husband and reputed prince of the republic of Georgia, David Divani, was employed by the Sinclair Oil Company as a common laborer at $125 a month four years ago. His brother, Serge Divani, toiled with him at the time. Both were employed as roustabouts for the oil company in the Garber oil fields of Western Oklahoma.

In those days Divani was not referred to as Prince David. Dave, the rest of the hands called him on the field.

E. S. Lockhart, assistant to the vice-president of the Sinclair Oil Company here, told today of Divani's former connections with the oil industry.

According to Lockhart, who had no difficulty in remembering Dave, the two Divani brothers, Dave and Serge, came to him for a job about four years ago. They both spoke English. They bore satisfactory credentials from their home in the Russian state of Georgia. And more important, they had a letter of recommendation from a New York banker with whom the concern dealt extensively.

DIDN'T LIKE OIL

In the letter it was explained that the banker had met the boys in their native land. They were college students then. The banker had told them if ever they came to America to look him up and he would help get them placed. They called on the banker as soon as they reached New York.

At Lockhart's suggestion the young

(Continued on Page 2, Column 6)

HOTEL MEETING IN OCTOBER

Dates Fixed for Convention at Arrowhead Springs; Golf Contests on Program

Arrowhead Springs is to be the scene of the annual convention of the California Hotel Men's Association October 21, 22 and 23, next. Although the place was chosen at the Fresno convention last year, the exact dates have just been fixed in an executive session in Los Angeles.

Manager William S. Belt of Arrowhead Springs is already actively at work on details of the entertainment for the convention guests. The program committee, it is announced by President Charles Baad, who is manager of the Los Angeles Biltmore, will be headed by Charles A. Cooke, manager of the convention department of the Los Angeles Chamber of Commerce.

GOLF ON PROGRAM

As tentatively outlined, the program calls for qualifying rounds of golf at San Bernardino, finals at Riverside, a luncheon at Mission Inn, Riverside, a trip to Arrowhead Lodge at Arrowhead Lake, which is an hour and a half distant by automobile over scenic mountain roads, and a banquet and ball the evening of October 23 at Arrowhead Springs, where golfing and other trophies will be awarded.

Between golfing events and business sessions the guests will be given opportunity to experience the steam-cave baths and mineralized mud baths at Arrowhead Springs, according to Mr. Belt.

About 150 hotel men are expected to attend the convention, it is stated. This will include many internationally known hotel men and managers of all the leading hotels in California. The association embraces the membership of the Southern California Hotel Men's Association, with headquarters in Los Angeles, and the California Hotel Association of San Francisco.

HEADED BY ANGELENOS

The officers of the California Hotel Men's Association are Charles Baad, Los Angeles Biltmore, president; Henry Barker, Key Route Inn, Oakland, first vice-president; Charles B. Hamilton, Fresno Hotel Company, second vice-president; Perle A. Young, Gates Hotel, Los Angeles, third vice-president; M. W. Cason, Los Angeles, secretary; Albert I. Loeb, San Francisco, assistant secretary.

On the board of control are the following hotel men: Carl S. Stanley, Del Monte; Charles B. Hervey, Stowell, Los Angeles; Frank W. Hinkley, Carillo, Santa Barbara; F. P. Shanley, Continental, Los Angeles, H. D. Ward, Clift, San Francisco; Leroy Linnard, Fairmount, San Francisco; J. W. Flannery, Court and Washington, San Francisco; Harvey M. Toy, Manx, San Francisco; H. Wingate Lake, Californian, Fresno.

ISAAC NEWTON HALL DIES

Pioneer Business Man and Philanthropist of City Succumbs to Heart Disease

Isaac Newton Hall, 88 years of age, and head of one of the pioneer families of the State, died yesterday morning at his home, 1131 Elden avenue, after an illness of two weeks. Mr. Hall had always enjoyed excellent health and was free from the infirmities of age until the beginning of his illness. Heart failure was given as the cause of death, which was the first in a family of four generations.

The family came to Los Angeles forty-one years ago and Mr. Hall has been closely identified with the development of the Wilshire and Westlake districts and was interested in educational and philanthropic work throughout the State.

Isaac Newton Hall was second cousin to President Garfield and the youngest soldier in the command of Gen. U. S. Grant. At the close of the Civil War he held a lieutenant's commission in Co. K, Ohio State Volunteers. At that time he married Isabel Russel, the 17-year-old daughter of an old southern family of that name.

He was the father of three daughters, all of whom live in Los Angeles. Mrs. Henry Clay Harding, president of the Woman's City Club, is the eldest. Mrs. J. T. Anderson and Miss Belle Hall, both active in welfare work, and the latter an artist, have continued to live in their father's house.

The family has gathered at the home each Christmas. Last year the party numbered twenty-six. There are eight grandchildren, four of them graduates of University of California, and one of an eastern medical college, and five great-grandchildren.

Funeral services will be conducted at the Little Church of the Flowers, Forest Lawn Cemetery, at 10:30 a.m. tomorrow.

PLAYGROUND SITE INDORSED

The Pasadena Avenue Business Men's Civic League has indorsed the proposed location of a public playground site between Avenue 25 and Avenue 26, Humboldt street and Barranca street.

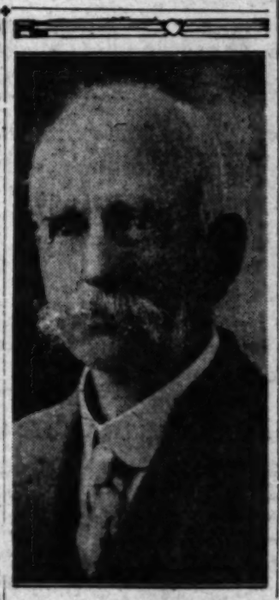

Isaac Newton Hall

The Lancer

by Harry Carr

GERALD BEAUMONT'S death leaves a vacant niche that will not easily be filled.

Charley Van Loan practically created the fiction of sports; and at his death Beaumont took up the torch.

The two men had much in common. They had the great sympathy and understanding to see beneath the rough brutality of the prize ring and baseball field great drama and heart interest.

SANS SEX

They were both alike in this: that their stories were clean and fresh, and free from dirty sex motives.

I am sorry that I never came to know Beaumont well; but Charley Van Loan and I were friends from his earliest writing days.

One incident stands out in my recollection as showing his quality. We were at Goldfield, Nev., reporting a great prize fight. In those days it was a tough little frontier town. One-half was the "red light" district.

DIRTY JOKES

A lot of smart cracking New York reporters were out there for the fight, and they were making riband jests about the harlots in the "rag" end of town.

Charley did not join the jests. In a pause he said sadly: "I think they are the most pitiful human beings I have ever seen. Imagine having to do this and pretend to smile."

The jokes died away.

DURKIN, THE MURDERER

The sentimental slush reeking around the trial of "Marty" Durkin is discouraging. Not to say sickening.

It reaches a culmination in two incidents in the Chicago courtroom. One where this pitiless, remorseless human rattlesnake pretended to break down with crocodile tears when the widow of the murdered policeman came on the stand; the other when a pure angel named Betty Warner, his admitted consort, was on the stand.

Admitting unblushingly that she had accompanied him across the continent in a stolen car, equipped for battle with peace officers, the lady was so overcome at the rude question of the attorneys about her child that she promptly proceeded to be "overcome."

CRIMINAL COMPLACENCY

If Durkin escapes the gallows, decent people will be at a loss what to expect of the future that is in store for America.

The complacency with which we regard murderous criminals is a bad sign of the times.

Whether or not he gets away with it through some shyster technicality of law, the fact is plain from the standpoint of practical ethics.

As a matter of practical morals, no armed criminal can righteously plead self-defense against an officer who shoots at him. He has taken arms against organized society; and is a confessed pariah, a rebel, and a danger. He has no honest ground of complaint if he is hunted down.

THE REAL DANGER

The real danger, however, is not in the star criminals like Durkin; it is in the border-line scum—like the hobos and the tramps, the yeggs, and the authors who try to make heroes of them.

Durkin is a social cancer; but these others are microbes.

NEW STREET NAME URGED

The Citizens' League of the Fifteenth District has petitioned the City Council to name the thoroughfare San Pedro Boulevard, from Riverside-Redondo Boulevard south to Wilmington, pointing out that this street is a continuance of San Pedro street.

AUNT HET

BY ROBERT QUILLEN

"Pa must be breakin' a little. He's beginnin' to stretch the truth more an' more when he tells how strong he used to be."

(Copyright, 1926, Publishers Syndicate)

TWO HURT IN OIL WELL BLOW-OUT

Valuable Producer Ruined at Long Beach

Police Restrain Sightseers as Territory Gets Drenched

N. E. Boles, Son of Owner, One of Injured Pair

LONG BEACH, June 28. (Exclusive) Two oil workers were injured and what operators declare to be the most valuable well in the Long Beach field is probably ruined as the result of the blow-out today of Boles No. 1, at Thirty-fifth street and Locust avenue, in the Los Cerritos extension of the Signal Hill field. The injured men are Oscar Hardcastle, member of the drilling crew, and N. E. Boles, son of the owner of the well. Hardcastle suffered a broken arm and scalp wound and Boles was overcome by gas fumes and oil that struck him in the face.

The well, which was completed not many hours before the blow-out, had been brought in from the new McKeon deep sand and showed an initial yield of 3000 barrels a day. It was beaned down heavily, however, to preserve the gas pressure. This morning the pressure on tube and casing mounted rapidly, that on the casing reaching slightly more than 1000 pounds. The blow-out followed, the first flood of gas and oil coming from the wagle head, the connecting link between the pipe and "Christmas tree."

In an instant the surrounding country was drenched with crude oil. An emergency sump was built by damming up Locust avenue, into which hundreds of barrels poured from the surrounding drenched territory. Police reserves were called to hold back the crowd of sightseers.

The manner in which Hardcastle was injured has not been determined. It is thought, however, that a wrench or some other heavy object was hurled by the force of the blow-out, striking him in the arm and felling him. Hardcastle revealed remarkable grit when, after having his injuries dressed at a field medical station, he returned to work and aided in the capping of the wild well.

Hope of reviving the flow has not been abandoned by the owners, but field records show, operators say, that in wells where the flow has been killed the yield seldom comes back to anything like its original output. Fear was expressed for a time that the well would recet on the deep sand as did the William G. No. 3 gasser, several months ago.

Every precaution was taken against fire and other dangers by the fire and police departments, working with oil-field operators.

Harold Lloyd's Dog Escapes in Auto Accident

Prince, a golden brindle Great Dane dog owner by Harold Lloyd, was reported lost somewhere in Benedict Canyon late yesterday. The animal, valued at $2000, broke his chain and ran into the hills when the car in which he was being taken to Lloyd's estate figured in a minor automobile accident at the entrance to the canyon.

Prince won the blue ribbon in his class at the Ambassador dog show last week and was winner the week before in the Long Beach show. Lloyd bought the dog recently from Francis X. Bushman, and the animal is said to be one of the finest Great Danes in the country. Lloyd is offering a reward for the dog's return.

Although Prince is thirty-five inches high at the shoulder and weighs 130 pounds, he is unusually gentle, the film actor said yesterday, and there is little danger of the dog hurting anyone while he is astray.

WEDDING BELLS TO RING FOR COMEDIAN

Film Clown to be Married Today to Girl Not in Pictures

Getting License in New Hollywood Romance

Al St. John receiving license to marry June Price Pearce (left) from Miss Rosamond Rice.

EVEN Rosamund Rice who, in her capacity of assistant marriage license clerk, looks over a couple of dozen or so brides every day with a cool, professional eye, broke out with a little enthusiasm yesterday when Al St. John, picture comedian, brought his fiancee in to obtain a license.

"Isn't she too sweet," exclaimed Miss Rice, an opinion to which Emmie Muggins, chief of the office and even more blase in such matters, nodded confirmation.

June Price Pearce, bride-elect, overheard this and blushed.

"In this old house dress—I feel funny," she demurred.

The wedding will take place tomorrow evening in the home of the bride at 14412 Greenleaf avenue, Chatsworth Park, St. John said. "And try to find it," he grinned.

The couple will take a three weeks' honeymoon, after which they will live in Hollywood. The marriage license application showed St. John's age as 35, and his bride as 20. She is not in pictures, St. John said.

PROTEST ON SEWER PLAN HAS RESULT

State Board of Health to Investigate Harbor Outlet Proposals, Says Colden

Councilman Colden, who headed the City Council's delegation which attended the meeting of the State Board of Health at Sacramento last Saturday, told the Council yesterday that the protest of Los Angeles against the outlet of the metropolitan outfall sewer being located at White's Point or Point Firmin was given most serious consideration by the State board.

The action of the board, which had been expected to approve either the White's Point or Point Firmin sewer outlet had Los Angeles not protested, was to continue the matter until the board could investigate the city's alternative plan for an outlet in the ocean outside of the breakwater at a point three miles from Wilmington and four miles from Long Beach.

This alternative plan, Councilman Colden said, while eliminating the objections to the two other outlets, also will enable the metropolitan district to save $4,000,000 expense as the alternate sewer line will be 20,000 feet shorter than the line as proposed. The alternative plan was recommended to the Los Angeles delegation by Prof. Charles G. Ryde of the engineering department of the University of California, who made an investigation for citizens of the harbor district.

START DRIVE TO AID DOWNTOWN

(Continued from First Page)

fic Commission in the new movement and solicited the organization's cooperation. Among other things he advocated were the clearing up of obstacles in the sidewalks, unnecessary and long delays in closing openings in streets for the installation of public-utility lines, and an increased radius in curbs, which, he said, will facilitate traffic 50 per cent in some areas.

He suggested the arcade type of buildings in new districts as a possible solution to the pedestrian traffic problem and pointed out that development should be adjusted to make automobiles, busses and street cars move with the greatest possible facility. Wide alleys with loading zones in the rear of office and store buildings and ample parking facilities in each building are essential for proper development, he declared.

Former Senator Flint pointed out that he is interested in the organization because he wants the business district to expand in its most normal location, and also desires to do something to stop the unnatural diversion of traffic to the west district from the central area.

CAPT. BEAN HONORED

Capt. James S. Bean, head of the homicide division of the Los Angeles police department, has been named master of ceremonies at the picnic to be conducted by the Civic Center Club for city, county, State and Federal employees on July 5 at Redondo Beach, according to an announcement by William G. Karpe, deputy County Auditor and president of the organization.

Gormeley Raid Echo Heard in Liquor Trial

An echo of the Gormeley home raid at 6289 Fountain avenue on November 4, 1925, was heard in the court of United States Judge McCormick yesterday when John C. Duncan pleaded guilty to transportation of liquor to the residence and was sentenced to pay a $400 fine.

Testimony of two police officers who related to their superiors that they drank some of the liquor to obtain evidence and then, while under its influence, were deprived of their badges, was obviated by Duncan's action.

Asst. U. S. Atty. Neville told Judge McCormick that the report given him by raiding police disclosed the presence in the residence of two pints of beer, thirteen quarts of whisky, a pint of alcohol and a quart of gin.

Duncan was arrested when he drove his machine up to the house and fourteen quarts of gin were found nestling in the rear compartment. He paid his fine, though it was vigorously protested by his attorney, George W. Rochester.

Trial of Gormeley on charges of possession is set for next month before United States Judge James. A complaint was signed against the defendant by Asst. U. S. Atty. Channeslan when Gormeley is asserted to have boasted following the raid that he "had enough 'pull' to escape" in Police Court.

Bowl Workers Plan Rally in Ticket Drive

Following the Chamber of Commerce luncheon party tomorrow noon in the Chamber of Commerce banquet hall to artist performers and the directorate of the Hollywood Bowl in the recent opening, a rally of all the workers in the Bowl season-ticket selling campaign will be held to work out final details and plans of the last lap of the drive.

Already almost two-thirds over the top in the effort to dispose of 2000 season ticket books, the drive members are bending all efforts toward making a big showing at the rally tomorrow, when they will turn in sales totals for the preceding week and get last instructions.

Mrs. Burdette Norton, general of the drive, with Miss Jessica Lawrence, adjutant-general, will preside at the meeting.

The luncheon, to which 600 have been invited, is in honor of those who worked to make the opening last Tuesday a success and in recognition of the Bowl as a civic asset. Arthur Bent, president of the Chamber of Commerce, will preside.

The concert season opening of the Bowl comes in a week, on Tuesday evening, July 6, when Emil Oberhoffer will guide the orchestra.

Police Puzzle Over Sea Note Calling for Aid

Police at the University Police Station were asked yesterday to attempt to establish the identity of a person who wrote a note found in a floating bottle in the sea telling of the sinking of a vessel.

The note was found in the water near Oceanside by Joe Boyer, 123 East Eighteenth street. He turned it over to the University police yesterday afternoon. It read as follows: "Aboard S.S. Twin Petes, off San Juan Island. The ship is sinking fast. We have given up hope. The lifeboats were carried away by the storm. Our S.O.S. signals have not been answered. Will you please inform my parents, Mr. and Mrs. H. S. Robenett, 1935 Adison, Los Angeles, Cal."

The note was written on brown paper and was signed "Whippie Robenett." It was not dated. The San Fernando Valley police were asked to investigate at the address given in the note. Detective Lieutenant George Holt was placed in charge of the investigation.

Editor's note: The boy with some playmates was playing shipwreck and one of their bottle messages got away from them.

USED CAR BULLETIN
June 29, 1926
Dealers who advertise in The Times make liberal "trade ins." They know that through The Times they can find another buyer who wants the car you now own.
MEt. 0700.
Times Want Ads
LEAD THE WORLD

Judge Reeve in Race to Succeed Self on Bench

Judge Sidney N. Reeve yesterday announced his candidacy to succeed himself on the bench of the Superior Court. The appearance of his nominating petitions in the Courthouse was the first knowledge many of his friends had that his term of office is expiring.

Judge Reeve has been a jurist of the Superior Court since 1914, presiding in turn in the civil department, Juvenile Court, criminal bench and Probate Court.

MAE MURRAY VEIL LIFTED

(Continued from First Page)

brothers agreed to start in the oil business at the bottom of the ladder and were shipped out to Oklahoma. After a few months, however, the hard work in the oil fields apparently disagreed with David Divani and his brother. They wrote to Lockhart, quitting their jobs and indicated they were going back to Georgia.

And as far as the Sinclair Oil Company was concerned the latest husband of the famous screen star then and there passed out of the oil industry.

ORNAMENTAL LIGHTS ASKED

The Board of Public Works will report to the City Council today that a majority property owner's petition has been received asking for the installation of ornamental lighting posts on Figueroa street from Slauson avenue to Florence avenue.

DEATH TAKES W. N. HARRIS

Pioneer Resident, Manager of State Exposition Building, Succumbs After Heart Attack

W. N. Harris, 64 years of age, secretary of the Sixth Olympiad Association, manager of the State Exposition Building at Exposition Park and a pioneer Californian, died at the family home, 6187 Harcourt avenue, yesterday. His death followed a heart attack with which he was stricken while at his office several days ago.

Coming to California from New England when 3 years of age, he settled with his family at Santa Barbara. Following his graduation from the University of California, he was engaged for a time in newspaper work in the San Francisco Bay district and in later years became prominently identified in development work over the State. Much of his work was in the San Joaquin Valley and he had charge of that district's exhibits during the Pan-Pacific Exposition. He also had charge of the California exhibits at the St. Louis Exposition years ago.

A resident of Los Angeles for many years at various times since coming to California, he had made his home here continually the last seven years with his appointment by the State executive to take charge of Exposition Park here. He also was selected as manager at the time.

Prior to coming to this city he served the Stockton Chamber of Commerce as secretary.

He leaves his widow.

Funeral arrangements, which are set for tomorrow, will be announced today, it was announced by the home.

OWNERS INJURED IN FARMHOUSE BLAZE

CORCORAN, June 28.—Sunday morning destroyed the room house and contents of W. D. Jones, The house and contents loss. Mr. Jones was and taken to a Mrs. Jones received slightly burned. fire is unknown.

A trust institution that reflects the solidity and strength of the mountains.

Will *your* Executor be worth over 5 million dollars?

WILL he be in a position to give temporary financial aid to your estate and perhaps avoid heavy losses thereby?

Will he be rich enough to be out of the range of temptation?

Will he have the solidity, strength, integrity and experience of an old time-tested trust institution?

Call or write for booklet.

CAPITAL AND SURPLUS $5,500,000.00

TITLE GUARANTEE AND TRUST COMPANY
Title Guarantee Building
Broadway at Fifth
LOS ANGELES, CALIFORNIA

SOUTHERN CALIFORNIA MUSIC CO.'S
46th Anniversary Sale
Hurry! Hurry!! Hurry!!!
Clearance Must Be Immediate

It is the pronounced high quality of the pianos in this mammoth sale that makes it an opportunity that you cannot afford to pass by. Investigate these beautiful instruments NOW. Come in today while the selection is large and complete.

Every Grand, Upright and Player of our present stock list will be closed out at once. Our prices have been calculated to accomplish this purpose within a short period. This is the period of your opportunity.

A YEARLY EVENT OF BARGAINS

OVER 200 PIANOS TO CHOOSE FROM

UPRIGHT PIANOS
Many as Low as
$10 Down
On Our Approved Credit Plan
BALANCE LIKE RENT

$325 Practice, used. For beginners	$65
$350 Crown, used A bargain	$90
$400 Autopiano, used. Good condition	$118
$375 Stuyvesant, used. Fine buy	$143
$385 Irving, used. A dandy	$182
$380 Kimball, used. See this	$217
$450 Steger, used. Big bargain	$238
$425 Lindeman, used. Like new	$253
$550 Packard, used. Beautiful piano	$265
$400 Briggs, used. Like new	$282
$600 Packard, used. Almost new	$364

TEN MORE
Baby Grands
Very latest models from America's most popular makers. Wonderful tone and action. Beautiful brown mahogany. Compare these Grands with others selling from $250 to $400 more.
10 more at our Anniversary Sale Price
$455
$25 Down
On Our Approved Credit Plan
Balance Easy Payments

PLAYER PIANOS
Many as Low as
$10 Down
On Our Approved Credit Plan
BALANCE LIKE RENT

$550 Kimball, used. Dandy buy	$145
$600 Lindeman, used. Good bargain	$185
$700 Behning, used. See this	$240
$575 Kirshner, used slightly	$265
$675 Hamilton, used. Like new	$290
$600 Non-Stock, floor sample	$295
$575 Werner, used a little	$320
$650 Non-Stock, new. Fine make	$345
$700 Fairbanks, used slightly	$360
$675 Briggs, new. Standard make	$380
$725 Non-Stock, new. Standard make	$425

SPECIAL TERMS
SOME AS LOW AS
$10 DOWN
BALANCE LIKE RENT
On Our Approved Credit Plan

OTHER GRANDS
Floor samples and slightly used small Grands reduced 20% to 35%, and some even more.
LIBERAL TERMS

AMPICOS
$1850 Chickering, used
$3080 Chickering, used
$1085 Marshall and Wendell, used
$2350 Marshall and Wendell, used
LIBERAL TERMS

EVERY INSTRUMENT SOLD ON OUR GUARANTEED SATISFACTION CONTRACT
Use This Coupon as "CASH" on First Payment
OPEN EVENINGS DURING SALE

First Cash Payment Coupon
This Coupon Is Good for One-Half of Your First Cash Payment
When properly filled out, signed and presented with your first payment, we will give you credit for one-half more than your cash payment, up to $50, on any piano, grand or player piano during this Anniversary Sale.
FOR EXAMPLE:
Pay us $10 cash and this coupon—we give you a receipt for $15.00
Pay us $25 cash and this coupon—we give you a receipt for $37.50
Pay us $50 cash and this coupon—we give you a receipt for $75.00
Present this coupon when making first payment, properly filled out and signed by the purchaser.
Name .....
Piano Purchased .....

Southern California Music Co.
806-808 South Broadway
Established 46 Years

MID-YEAR INVESTMENTS

SOUTHERN CALIFORNIA GAS COMPANY

Now is the time to consider the re-investing of semi-yearly income. An ideal outlet for such funds may be found in sound utility securities.

The Six Per Cent Preferred Stock of the Southern California Gas Company may be purchased for cash or terms, at ninety-nine dollars a share.

SOUTHERN CALIFORNIA GAS COMPANY
950 Broadway VAndike 1411

ale
lurry!!!
liate
and Player of our non-
d out at once. Our prices
o accomplish this purpose
This is the period of your

VER 200 PIANOS
O CHOOSE FROM

LAYER PIANOS
Many as Low as
$10 Down
Our Approved Credit Plan
ALANCE LIKE RENT
Kimball, used. $145
dy buy $195
Lindeman, used.
d bargain $240
Behning, used.
this $265
Kirchner, used
htly $290
Hamilton, used.
s new $295
Non-Stock,
r sample $320
Werner, used
ttle $345
Non-Stock, new.
e make $360
Fairbanks, used
htly $380
Briggs, new.
ndard make $425
Non-Stock, new.

AMPICOS
Chickering, used $1335
Chickering, used $2575
Marshall and Wendell,
ed $745
Marshall and Wendell,
ed $1875
LIBERAL TERMS

CTION CONTRACT
GS DURING SALE
California
ic Co.
outh Broadway
ed 46 Years

STMENTS
g of semi-yearly income.
n sound utility securities.
Southern California Gas
ns, at ninety-nine dollars

GAS COMPANY
VAndike 1431

ES W. N. HARRIS

Manager of State Exposition mbs After Heart Attack

, secretary of the Sixth District Agricultural ate Exposition Building at Exposition Park, at the family home, 5187 Eleventh avenue, heart attack with which he was stricken s ago.

served the Stockton Chamber of Commerce as assistant secretary.

He leaves his widow.

Funeral arrangements, tentatively set for tomorrow, will be completed today, it was announced from the home.

OWNERS INJURED IN FARMHOUSE BLAZE

CORCORAN, June 28.—Fire early Sunday morning destroyed an eight-room house and contents on the farm of W. D. Jones, south of this place. The house and contents were a total loss. Mr. Jones was seriously burned and taken to a Hanford hospital. Mrs. Jones rescued her baby and was slightly burned. The origin of the fire is unknown.

AVORITES DUE ON AIR TONIGHT

Roland and Others on Program for KHJ

Studio Silent During All of Last Evening

National Radio Show in New York This Fall

BY MAE PRYCE BROOKS

The lower studio of KHJ consistently keeps its Monday night's standing its bit to help clear the air for those who are interested in the distant stations. The only broadcast yesterday was the noon, given by the Piggly Wiggly stores and James Neill Northe.

The Piggly Wiggly Girls' numbers today included "Pastel Minuet," "Siegmund's Love Song," from "The Walkure," by Wagner, and "Farewell" by Heinrich

The tenor solos of James Neill which were mostly request numbers were them was "I Am Waiting for a Ship That Will Never Come," written by J. Donnelly, blind composer of Los Angeles, who accompanied Mr. Northe. Mona Content, studio pianist, also played accompaniments for Mr. Northe, some of them being rendered on the celeste.

TONIGHT'S PROGRAM

The program tonight presents a number of Radioland's favorites, and the concert hour should be a delightful one. Ruth Pitts, soprano, with John Martin at the Gulbransen registering piano, will be on hand after an extended absence. Frederick Stewart will be present with his band. The Stewart-Warner quartet will play. In addition there will be Ruth Roland, screen star, and G. Allison Phelps, radio partners, and Ben Lyon, one of the Fox stars, for extra fun. Bert Nelson, animal trainer at Inglewood Park, is going to bring up his lioness cub, Princess Pat, to "talk" into the microphone.

Allison Phelps, the radio philosopher, is going to give one of his inspiring talks—"Reflections." He has had so many requests to repeat his talk on "Overtime" that he is going to give it, also, if there is time.

ANOTHER CELEBRITY

Another celebrity who will be on the air will be Byron Gay, composer of "Down" and "Just a Little Drink." He will probably sing these

The children's hour tonight brings the Radio Fairies—Queen Titania and her sandman, the court magician, Louis Klein; Henrietta Poland, "Little Forget-Me-Not of KHJ," and Charlie Leslie Hill, "Honey Boy."

ANNOUNCES PLANS
RADIO EXHIBITION

NEW YORK, June 28. (Exclusive) The first national radio show will be held in New York this fall.

Announcement to that effect was made by George A. Scoville, vice-president of the Stromberg-Carlson Telephone Manufacturing Company, who is chairman of the board of directors of the Radio Exhibition Corporation, composed of many of the leading

Radio Retailers sell Cunningham RADIO TUBES

Radio Favorites Return to Studio

RUTH ROLAND, FILM STAR, AND G. ALLISON PHELPS, RADIO PHILOSOPHER

JOHN MARTIN RUTH PITTS, SOPRANO

Screen Stars at Tower

radio manufacturers of the United States. Mr. Scoville stated:

"It has been decided by the board of directors of the Radio Exhibition Corporation that the proposed radio exposition to be held in Grand Central Palace September 10 to 17 next be canceled. It is believed that this action will be to the interest of both the public and the entire radio industry.

"The directors are recommending to all exhibitors that they exhibit at the Radio World's Fair, to be held in New Madison Square Garden September 13 to 18, next, under the auspices of the Radio Manufacturers' Association."

PAVING WORK ASKED

The paving with five-inch concrete of Twenty-eighth street between Carolina street and Gaffey street has been asked of the City Council by property owners.

WOMAN ARRAIGNED IN JAIL GUN SMUGGLING

Miss Gene Anderson, 24-year-old lingerie designer, appeared for preliminary hearing in Municipal Judge Baird's court yesterday on a charge of smuggling a loaded revolver into the County Jail after she had been arrested on a bad-check charge. Judge Baird reserved decision until 10 a.m. today. Testimony was given by County Jailer Dewar, Deputy Sheriff Coulter, the arresting officer, Mrs. Vada C. Sullivan and Mrs. Esther Wasserman, jail matrons. Miss Anderson, it was said, had escaped Whittier constables by jumping from the window of her apartment. She has denied the bad-check charge.

K-H-J
The Times
AND OTHER LOCAL STATIONS

12:30 to 1:30 p.m.: Charlotte McKenna Hodge, soprano; Frances Brockett Kellogg, accompanist; Carl Hanson, musical saw.

6:30 to 7:30 p.m.: Weekly visit of the radio fairies, Queen Titania and her Sandman, Louis Klein, court musician; Henrietta Poland, "Little Forget-Me-Not of KHJ;" Charles Leslie Hill, "Honey Boy," 4-year-old reader; Winifred Hobson, 12, clarinet, and Allene Armstrong, 11, cornet, duets and solos.

7:30 p.m.: Scripture reading by Rev. David G. Monfort, pastor of Mt. Washington Presbyterian Church.

7:40 p.m.: Talk on "Dogs," by H. M. Robertson.

8 to 10 p.m.: Ruth Pitts, soprano; John Martin at the Gulbranson registering piano; Frederick MacMurray, viola; Stewart-Warner Quartet, Ruth Roland, screen star; G. Allison Phelps, the radio philosopher; Ben Bar, Fox star; Byron Gay, composer, and Princess Pat, lioness cub, with her trainer, Bert Nelson.

10 to 11 p.m.: Hour of dance music by the Los Angeles Railway Orchestra.

7 to 8 a.m.

KNX (337)—Morning gym class.
KFOO (428.3)—Daily dozen exercises
KGO (361.2)—Health training exercises; Pay Hines.
KRE (256)—Good thought service.
KGW (491.5)—Physical culture exercises.
KFI (467)—Morning exercises.

8 to 9 a.m.

KNX (337)—Inspirational talk; time signals.
KTBI (294)—Devotional hour.
KGO (361.2)—Health training exercises. Chuck's talk.
KFI (467)—Chuck's program.

9 to 10 a.m.

KNX (337)—Shopping news.
KMTR (238)—Dad's hour; time signals; cooking class.
KTAB (240)—Prayer service.

10 to 11 a.m.

KNX (337)—Home service talk; Town Crier. Educational talks.
KFSG (275.1)—Sunshine hour.
KFO (428.3)—Amusement information; markets; weather.
KMTR (238)—Educational talk.

11 a.m. to 12 Noon.

KFSG (275.1)—Noonday musicale.
KGO (361.2)—Luncheon concert and literary hour.
KNX (337)—Educational talks.
KFON (222.4)—Music.
KMTR (238)—Fashion talk.

12 Noon to 1 p.m.

KHJ (405.2)—Studio program.
KNX (337)—The Book Worm. The Village Gossip.
KFO (428.3)—Fairmont Hotel orchestra.
KGO (361.2)—Stock reports.

2 to 3 p.m.

KNX (337)—Radio matinee.
KFSG (275.1)—Gray Studio program.
KMTR (238)—Easy-chair hour.
KTBI (294)—Inspirational hour.
KFON (222.4)—Municipal band concert.
KFO (428.3)—Matinee program.

3 to 4 p.m.

KNX (337)—Radio matinee.
KFSG (275.1)—Afternoon musical.
KMTR (238)—Address.
KFO (428.3)—Concert.
KFSD (245.8)—Temple service.

4 to 5 p.m.

KNX (337)—Educational talk.
KFSG (275.1)—Afternoon musical.
KFON (222.4)—Press-Telegram news.
KGO (361.2)—St. Francis Hotel orchestra.
KFWB (252)—Home economics talk.
KFQZ (226)—Personal service hour.

5 to 6 p.m.

KNX (337)—Leighton's Arcade Cafeteria orchestra. The Town Tattler.
KFWB (252)—Children's hour by Big Brother.
KMTR (238)—Home hour.
KFO (428.3)—Children's hour stories.
KFWO (211.1)—Golden hour.
KFI (467)—Orchestra.
KFON (222.4)—Orchestra.

6 to 7 p.m.

KHJ (405.2)—Children's hour program.
KNX (337)—Travelogue. Atwater-Kent orchestra.
KFWB (252)—Dinner hour concert.
KMTR (238)—Press Agents' hour.
KTBI (294)—Radio vesper service.
KRNC (206)—Amusement guide; music.
KFON (222.4)—Organ recital. Amusement bulletin.
KFO (428.3)—Stock markets. Amusement information. States Restaurant orchestra.
KGO (361.2)—Dinner concert. News items. Weather.
KFSG (275.1)—Program.
KFQZ (226)—Dinner concert.
KFSD (245.8)—Town topics. Music.
KFWO (211.1)—Music.
KFI (467)—Musical program.

7 to 8 p.m.

KHJ (405.2)—Children's hour continued. Educational talk.
KNX (337)—Musical program.
KFWB (252)—Sponsored program.
KFSG (275.1)—Service.
KMTR (238)—Talks.
KTBI (294)—Aunt Martha's children's hour.
KNRC (206)—Orchestra.
KFRN (215.6)—Sport news.
KFON (222.4)—Talks. Feature program.
KFO (428.3)—Concert orchestra.
KFSD (245.8)—Studio program.
KFI (467)—Orchestra.

8 to 9 p.m.

KHJ (405.2)—World news items. Nightly sport resume. News of the Southland. Times or lure program.
KNX (337)—Sponsored program.
KFWB (252)—Courtesy concert.
KFSG (275.1)—Evening service.
KMTR (238)—Orchestra.
KFQZ (226)—Studio concert.
KTAB (240)—Studio program.
KTBI (294)—Special program.
KNRC (206)—Orchestra. Musical program.
KFON (222.4)—Press-Telegram studio program.
KFO (428.3)—Music.
KGO (361.2)—Courtesy concert.
KFRN (215.6)—Concert. Star-News program.
KFSD (245.8)—Courtesy program.
KFWO (211.1)—Music.
KFI (467)—Musical program.

9 to 10 p.m.

KHJ (405.2)—Times de luxe program.
KNX (337)—Sponsored program.
KFWB (252)—Studio program.
KFSG (275.1)—Evening service.
KMTR (238)—Orchestra.
KFQZ (226)—Gaiety program.
KNRC (206)—Orchestra.
KTAB (240)—Studio program.
KFON (222.4)—Feature program.
KFO (428.3)—Courtesy concert.
KGO (361.2)—Feature program.
KFSD (245.8)—Courtesy program.
KFI (467)—Musical program.

10 to 11 p.m.

KHJ (405.2)—Orchestra.
KNX (337)—Cocoanut Grove orchestra.
KFON (222.4)—Musical program.
KFO (428.3)—Dance orchestra.
KGO (361.2)—Dance music.
KFQZ (226)—Gaiety program.
KFSD (245.8)—U. S. Grant Hotel orchestra.
KFI (467)—Program.

11 p.m. to 12 midnight

KFON (222.4)—Music.
KGO (361.2)—Dance music.

PROMISCUOUS LOVE PARTY BRINGS DIVORCE

Mrs. Mercereds Guzman did not want to "love" any other woman's husband, and she did not propose that any other woman should "love" her own spouse, she told Judge Gates yesterday. She was in court seeking a divorce from Daniel E. Guzman. "He called me a kill-joy because I would not go out on promiscuous loving parties," Mrs. Guzman testified. "I went on one of his parties. He started kissing another man's wife, and I went right in to break things up. Someone got between us or I probably would have given her a hair-pulling, because I do not believe in such conduct." Judge Gates told Mrs. Guzman that he did not believe in it either, and granted her a divorce.

Too Good to Miss Cunningham RADIO TUBES

Broadway-Hill and-Seventh Bullock's "One o'Clock Saturdays"

Fashionable Summer Flowers

Imported—
50¢ to $5.00

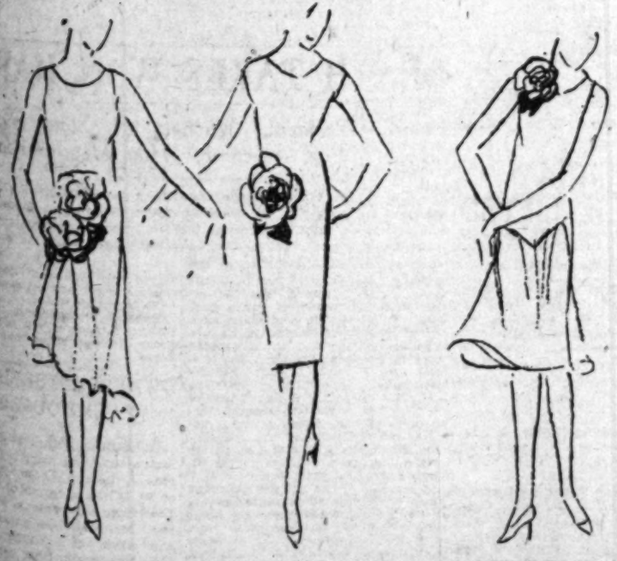

Bullock's Closes at One o'Clock Saturdays

Bullock's . . . "One o'Clock Saturdays" . . . Basement Store

$7.50

700 Higher Priced

Dresses

Reduced to

$7.50

Wednesday!

And these Dresses have been so radically reduced that if women only knew just what these same Dresses have been priced—then it is not at all unlikely that the 700 would prove all too few for even a few hours' selling—at $7.50—Wednesday—

Dresses in 16 to 44 sizes—in the styles illustrated and in scores of others, equally smart for Sports, Afternoon and Informal Wear.

Dresses made of Flat Crepe, Georgette and Crepe de Chine in the new shades of Palmetto, Sunni, Orchid, Tan, Gray, Pink, Bluet, Bois de Rose, Peach and the very popular Black and Navy as well as the Polka Dot and Printed effects—

Dresses taken directly from much higher priced lines and radically reduced—Values that should tempt many to purchase in numbers—at $7.50—Wednesday (not today) in

Bullock's Basement Store

PUBLISHERS
THE TIMES-MIRROR COMPANY
OFFICERS
HARRY CHANDLER, Pres. and Gen. Mgr.
MARIAN OTIS CHANDLER, Vice-Pres. and Secy.
FRANK B. PFAFFINGER, Treasurer
HARRY E. ANDREWS, Assistant General Manager and Managing Editor
DIRECTORS
Harry Chandler, Marian Otis Chandler, Frank B. Pfaffinger, Mabel Otis Booth, Harry E. Andrews.

Los Angeles Times

EVERY MORNING IN THE YEAR
DAILY FOUNDED DEC. 4, 1881—45TH YEAR

Average for every day of May, 1926.....155,979
Sunday only average for May, 1926.....219,160
Average every day gain over May, 1925.... 9,934
Sunday only gain over May, 1925..... 15,700

OFFICES:
New Times Building, First and Broadway.
Branch Office No. 1, 621 South Spring Street.
Washington Bureau, 504 Hibbs Building.
Chicago Office, 360 North Michigan Avenue.
New York Office, 285 Madison Avenue.
San Francisco Office, 742 Market Street.
Seattle Office, 3322 White Henry Stuart Bldg.
Paris Office, 170 Rue Saint Honore.
In addition to the above offices, The Times is on file and may be found by European travelers at the following places:
490 Rue St. Honore, Paris.
120 Fleet St., E. C. 4, London.
Hotel Excelsior, Rome.

LOS ANGELES (Loce Ahng hayl ais)

MEMBER OF THE ASSOCIATED PRESS
The Associated Press is exclusively entitled to the use for republication of all news credited to it or not otherwise credited in this paper and also all local news published here within.

The Times aims at all times to be accurate in every published statement of fact. Readers who discover any important inaccuracy of statement will confer a favor by calling attention of the Editorial Department to the error.

MAY BE OVERMATCHED
Somebody has said that two can play at any game, but often the other fellow only thinks he can.

OTHERWISE NOT SO
The researchers say that 45 cents of every dollar earned in the average family is spent for food. They must have put gasoline in the food column.

KEEPING COMPANY
There is some defense when a man wishes to waste his own time, but the trouble is when he wastes the time of others in frittering away his own.

AMERICAN HIGHWAYS
They are going to build more than 29,000 miles of new roads this year at a cost exceeding $1,000,000,000. When these roads are all in, thank heaven! we will have some more places to go.

A STUMP SPEECH
Albert Stump, who has the Democratic nomination for United States Senator in Indiana, is said to be a brilliant talker. The Hoosiers will have a Stump speech now and then to warm them up.

WEATHER PROPHETS
It took courage for the weather prophet to assert that 1926 would be the year without a summer. Doubtless before the dog days have passed he will be found with his tongue dangling out begging for a cooling draught.

THE WATER CURE
A man will go to some springs where he will guzzle its waters by the gallon and then go back in fine health and spirits. Possibly he would do just as well by playing heavily with the hydrant at home. Plenty of decent water is good at any time.

WHY WORRY?
An eastern millionaire is worried over the enormous crop of college graduates now being turned loose on the country. He can let the graduates do the worrying. If there is anything to worry about their education should help them to do it more gracefully and practically.

MOTORS IN EUROPE
The March export figures for the motor industry are out and show that the foreign business in automobiles and accessories for the month was almost $35,000,000, which was a new high record. Europe is buying lots of American cars and is beginning to take them in the higher grades.

OLD-TIMERS
The re-election of the old board of trustees of the United States Steel Corporation calls attention to the fact that the average age of the board is beyond 64 years—the age at which officers are retired from the Regular Army. Being men of steel these industrial giants are able to carry on. They are thought to be in the prime of their capacity.

THE BIGGEST BARREL
The German winery at Elville-on-the-Rhine has just put in a barrel that will hold 283,000 quarts of wine. This quite overcomes the biggest tun in the Heidelberg vaults, which holds only the trifling quantity of 200,000 quarts. The Germans must expect to keep up with their drinking for the next few months at least. The Elville barrel is fifty feet high.

SPOILED WIVES
Claire Dux, the operatic star, who was recently married to one of the Swifts of the famous firm of packers, said long ago that she wanted to marry an American because the Americans spoiled their wives so beautifully. So she found her romance in the stockyards, about the last place in which a grand opera singer would expect to discover it. Anyhow, the lady will never go hungry.

NO MORE HAREMS
A New York newspaper woman who has recently returned from an extended sojourn in Europe says she spent weeks prowling over Turkey in quest of a harem, but was unable to find one. This old-fashioned domestic annex appears to have gone into the discard. The young Turks have developed the one-wife habit and the ladies have been turned out to hustle for themselves. The harem is only to be found in the romances of other days.

BUSINESS IN RUSSIA
Americans who gather information as to export trade are of the belief that Russia is getting back to the capitalistic system. Although the government has what amounts to a practical monopoly in export business, private capital is again doing more than 50 per cent of the retailing. As late as last year the soviet leaders attempted to destroy private capital. Now they not only permit it to have full swing in many fields, but they encourage it. They have learned that without individual initiative there cannot be much industry or progress. The Russians like to travel under their own power and with their own money, just the same as the rest of the world.

OUR FOREIGN TRADE
By the end of this month, as reported by the Department of Commerce, the United States will have hung up a favorable fifty-year trade balance of $19,000,000,000. This is a tremendous showing for a country as young as ours and it never has been approached by any other nation in the world's commercial history. It was accomplished by American sales in foreign lands amounting to $66,126,000,000 since 1875. We purchased abroad during the same period commodities valued at $46,134,000,000. The better part of our purchases was made in Europe, to which we also sold the greater quantity of our goods.

But while this fifty-year record is a matter for congratulation, the fact should be noted that for the eleven months ending with May the trade balance in our favor was but $288,148,000, as compared with $1,042,809,000 for the same period last fiscal year and that May was the only month of this calendar year in which exports exceeded imports. This decline is but natural. European industries, being demoralized by the war, the people of Europe bought largely from us, the balance in our favor for 1920-21 being almost $4,000,000,000, but with the rehabilitation of farms and factories it is now far less, though it still holds high above average.

Our trade with Latin America, which reached its peak in 1920, with exports of $1,564,000,000 and imports of $1,807,000,000, has declined sharply, due to the fact that the war taught the southern countries to be more independent of us than formerly.

Our best customer is the United Kingdom, to which we have been sending of late years about 21 per cent of our total exports. The next is Latin America, which takes about 17 per cent. Then follows Canada, with 15 per cent.

Our total imports during the fiscal year 1924-25 were valued at $3,824,000,000, while the exports amounted to $4,778,000,000, giving us a favorable trade balance of nearly $1,000,000,000, but for 1925-26 only about a third of that amount is indicated.

While our fifty-year trade balance of $19,000,000,000 is an amazing record, it never would have been made had the protectionists not been in the saddle. There is a class of economists, free-traders among them, who insist that an excess of exports over imports does not constitute a favorable balance—that it bears no relation whatever to national prosperity. These people were fond of pointing to England before the war as an example of commercial greatness, though she had a prevailing unfavorable trade balance, being the money-lender of the world and her imports being largely in excess of her exports.

The arguments of the opponents of the easily demonstrated theory that a trade balance increases national prosperity are on a par with soft-money sophistry. But there is no discounting the fact that we have that prosperity in large and increasing abundance and that much of it has been due to the fact that the balance of trade has been in our favor and that it has been kept in our favor by the protective tariff, which has fostered our industries and given us something to sell. Otherwise we should have had little to sell and our imports would have been enormous.

In order to make a better trade showing during the coming fiscal year our people will have to see to it that this country is a good market in which to buy. Cost of transportation and other expenses must be kept down. Every means must be taken to make America's bargain counter attractive to the foreign buyer.

THE UNDERWORLD
What is the underworld? Is it fact or fiction?

Largely it is fiction. And yet there is an underworld.

To the reader the very name hints of midnight haunts of ribald revelry, of basement rendezvous of blood-thirsty criminals where plots of murder and robbery are hatched. Fancy's finger limns a ghost-like picture of underground passages in which shadowy shapes shuffle back and forth from sunken parlors of sodden sin to luxurious opium dens where beautiful white girls lie imprisoned. The clammy stones drip, drip. The rats scurry silently to and fro. There is a deep, portentous hush. Suddenly a heavy steel door opens emitting a yellow gleam of light and a raucous laugh. A pistol shot "rings out." The door slides shut. All is silence again.

Such is the underworld of fiction.

When we read of the police "combing the underworld for the vanished beauty or the fleeing criminal" we are apt to take it for granted that such is the underworld implied.

And yet there is an underworld.

But, like most things in this swiftly revolving world, it has become modernized by swift means of transportation and communication, prosperous living conditions and a democratic amalgamation of all classes of people. The enactment of new laws, such as prohibition, has changed it. The saloons were once part of the underworld. Now when the police search for a "denizen of the underworld" they not only look in that part of the city associated with gas works and railway yards, but their clews take them into exclusive residential districts. They are apt to find that the fleeing criminal has donned a pair of radiant golf knickers and is wielding a mashie or that he has gone to the beach for the week-end in his sport roadster.

Of course, we still have our bootleg joints on the shady side of town, but they are in the minority when compared to the cellars on the "sunny" side. Nowadays the places where crooks hang out mostly present a respectable business front.

SOME BATTLER
Speaking of perpetual warriors, Washington cites the case of Robert Henry Livingstone, now at the ripened age of 106 years, who began his battling adventures under Gen. Taylor in the Mexican War of 1846. He was with Commodore Perry when he opened the gates of the Orient in 1852. He served in our own Civil War and afterward was in one of Custer's Indian campaigns. As an old man he fought under Roosevelt in the Spanish-American War in 1898 and he gave his services and did what he could to help Pershing in the World War. For a man not in the Regular Army he has quite a record as a patriot. He didn't let any wars get away.

EASILY EMBRACED
An efficient man is always ready to embrace an opportunity, even when it comes in a sport suit and mauve stockings.

Just Drifting Along

[Copyright, 1926, by Public Ledger]

GIANTS IN THESE DAYS
They grow high in Holland. Just why, nobody knows, but a race of giants seems to be developing there. It may be that the habit of looking up at the windmills has tended to increase the stature of the people of that country, or perhaps it is because of the flatness of the land that mountainous men and women dot the level landscape.

Here and there among the more short-statured Dutch are found persons that would have to double themselves up in a Pullman berth and would have to duck to pass through a common door. A young Hollander eight feet tall has just married a dear little bride only one inch shorter than himself. He weighs 375 pounds and she tips the beam at 350. Naturally they are very powerful and will command the respect of their neighbors of lesser size. If any little man of six offends his wife the young husband, with one blow, could knock him clear across the dyke.

It will be interesting to know what the progeny of this gigantic couple will be like. The eugenists will be sadly disappointed if they turn out no bigger than the dear little Dutch girls in wooden shoes who trip so prettily in the chorus. But there can be no positive assurance that any of the children will be as huge as his father or mother, though the hereditary tendency will be toward the production of fairly large specimens of the human race.

Holland, which is less than one-twelfth the size of California, has a population nearly 50 per cent greater than that of this State. If Holland produces many more of these big people she will have to get busy and reclaim more land upon which to plant their Brobdingnagian feet.

A SHAMELESS BAND
Chicago is unfortunate in many ways. It is wrestling with a great transportation problem which, if not settled, may result in the loss of much of its trade. It is battling with a crime wave which, instead of receding, is becoming more menacing from month to month. Although it has a fine class of citizens, people of culture and enterprise, it also has an enormous number of undesirables, among them not only criminals, but persons who do not scruple to use the basest means to carry out their wholly unworthy ends.

In this latter class are the fanatical union-labor leaders, who are not only a constant menace to the community which they disgrace, but are continually reaching out to work mischief in places where trade unionism has not reduced laboring men to the thralldom witnessed in Chicago and other cities.

The hidebound narrowness and bitter intolerance of these Chicago unionists have been exampled of late in the arrogant manner in which they have replied to the circulars sent out by the Los Angeles Chamber of Commerce calling attention to the desirability of Southern California as a place of residence. Just because there was no union label on these circulars they have been returned to the chamber, in some instances with satirical comment.

There are many strange and morbid phases of human psychology, but the peculiar state of mind which refuses to entertain a message of possible profit to itself because that message does not bear the label of the typographical union is among the strangest. It bespeaks a point of view of which the term narrow or bigoted is poorly expressive. Moreover, it shows that Chicago, along with its other misfortunes, is cursed by having in its midst a banded mass of perverts whose arrested mental development has left them with no more sense of justice and fair play or, indeed, sense of any kind, than is possessed by so many morons.

Until Chicago can shake off this shameful incubus she is not entitled to be classed among free cities, and her slogan of "I will" may as well be changed to "I can't."

REAL ESTATE NOTE
Billy Sunday says that the man who plays "Home, Sweet Home" in a rented house is serenading the landlord. Billy Sunday's son says the same thing.

THE TOP OF THE WORLD
Broad smiles adorn the countenances of anglers, nimrods, naturalists and other lovers of our magnificent playground, the high Sierras, since the United States Forestry Service has announced that this high country of green glacial meadow, pine-clad slope and hinterland of lake and stream is closed to the speculator, the billboard man and the subdivider.

While many of our other mountain localities are fast becoming modernized by bathing beauties, dance halls and tomato cans, the high Sierras of the Mount Whitney country will remain a sanctuary of all the primitive and unspoiled beauties of a benevolent nature.

The high Sierras, a mountain country 200 miles long, sixty-five miles in average width, sprinkled with more than 4000 lakes, jeweled with countless emerald meadows and net-worked with innumerable streams, is to remain as nature made it. With an average altitude of 10,000 feet, it is veritably on the top of the world. Here, but six hours' auto ride from Los Angeles, the nature-lover may lose himself in scenes of natural splendor outrivaling the Alps, the Austrian Tyrol or the Scottish Trossachs. With his fly-rod or gun and with a knowing horse and dog for companions he may wander as he will through shadowed cloisters of murmuring pines, from lake to lake, gleaming like fire opals under the glint of glacial snows or climb any one of 2000 snow-capped peaks more than 12,000 feet high.

And while the Forestry Service has shown such wisdom in keeping the high Sierras unspoiled by the glaring billboard, let those who seek rest and adventure in this high country co-operate by being careful with their camp fires and leave nothing behind that might suggest that anyone had passed that way.

IDLENESS AND INFAMY
A lady philosopher asserts that in any group where women are really and truly idle their example and influence are almost certain to be debasing. When women are doing things they are apt to be good, but in the face of complete idleness evil is generated. As the old copy book put it: "Satan finds some mischief still for idle hands to do."

"WAIT A MINUTE"
By James J. Montague.

Late to your labor, and aware
That precious time is winging
You hear a harsh, metallic blare—
The telephone is ringing!
You view your long-neglected task
Impatient to begin it,
But when: "Well, who is there?" you ask
A voice says, "Just a minute!"

A prey to homicidal ire
You rage and fume and sputter—
What time the silence of the wire
Is absolute and utter.
Then, feeling fully satisfied
The speaker has departed,
You thrust the telephone aside
And try to get things started.

But ere you do a single thing
Or get your temper steady
You hear another strident ring
And yell: "Well, are you ready?"
But if you think the call complete
Erroneously you've reckoned;
A voice in accents soft and sweet
Says gently: "Just a second."

Who called you up? You never know
Nor waste no time in wonder,
You seize a book and with one blow
You rend the phone asunder;
And if you don't, it still you heed
The jinglings and the pealings
That from the telephone proceed—
You have no human feelings!

[Copyright, 1926, by the Bell Syndicate, Inc.]

PEN POINTS

Explorers say the North Pole won't stay put. It isn't the only Pole like that.

The great need of the times seems to be jobs that will commence just after commencement.

France helped Spain. To be orthodox the Spanish must soon begin to hate her.

There may be no real saturation point in the automobile market, but we've seen it in some drivers.

The good aren't hated any more, except in the case of the model boy of a village.

Doubtless patriotism is what makes one people mad when a home radical it scorns is rejected by another country.

Since the war people no longer use substitutes for food except at afternoon teas.

It might be nice to go to bed by daylight-saving time and get up by standard time.

Considering what people are one shudders to think what they would be without religion.

There could be more economy in dresses. After ten years a girl seldom outgrows dresses from the knees down.

We're about reached the point where the fact that a man is missing proves that somebody didn't miss him.

Alas! So many of those who can get educated only in the school of experience have no experience.

Why do colleges drop the honor system? It works rather well. Think, for instance, how few of us are criminals.

You don't really need a tremendous vocabulary until you step on a bit of used gum.

And so there are fewer mountain feuds. Well, perhaps dry agents satisfy their longing for target practice.

Women's minds drift far away as they sew, and we often wonder if it affects surgeons that way.

Speaking of variety, there is the story you tell friends about the smash-up and the one you tell when you trade the car in.

Correct this sentence: "Let's move into a cheaper neighborhood," said the wife, "regardless of what our friends think."

The man who can afford a press agent can get along without the spark of genius.

There isn't a great deal of difference in price between living and having a funeral.

In the modern home it is hard to tell the difference between a closet and a breakfast room.

The average woman is foolish about her age. It is better to tell it than to have it guessed at.

THE BLOOD OF THE NATION

BY DAVID STARR JORDAN
PART II

The men who founded our republic, whatever their shells of traditions, were never illiterate. Nor (accidents aside) have their descendants ever been so. They valued education; their descendants always cherished it and to the limit of their opportunities they secured it.

It is not among their children that illiteracy exists. Our problem is wholly an imported one. As once in Rome, so in America, "to do menial work whole tribes have been borrowed." And these tribes are on the whole of lower intellectual possibilities than our original colonists.

Yet no race is uniform in this regard. Each contains many various strains of varying possibilities. The best men of a race inferior on the average are better than the lowest of the most favored races. "The beaten men of the beaten races" remain oppressed, whatever we may do for them in the way of education. The chains of heredity cannot be broken. In the individual we may modify their direction, but never in that of the strain to which he belongs.

In the Arab proverb: "Allah binds each man's fate on his back" and, while most men can rise above the actualities of ancestry, no man can rise above ancestral potentialities. That by persistence and by training he can rise above his early surroundings is true every day, but that is another matter. Few of us are so well trained that our education could not be improved. We are all limited by conditions which surround us. We lie "at the feet of the strong God, Circumstance," and the problem of life is that of escaping from his thralldom.

The impulse to live our own lives in spite of adverse conditions is the spirit of freedom. Those who possess it will find their way upward somehow. It is a Danish proverb that "It does no harm to be hatched in a duckyard if laid in a swan's egg." Slavery and freedom alike have their roots within and the glory of America is not that it creates freedom, but that it permits it.

Yet to permit is in a sense to create. "America means opportunity," and this phrase of Emerson defines our transcendent duty as patriotic Americans. This is to open before each one a road upward. Democracy involves individual freedom, above all else freedom to know. It implies freedom to do whatever we choose so long as it does not interfere with equal freedom of others. Freedom to speak, write, worship as we choose are all involved in this definition—but all these are matters of less importance than freedom to know. Above all is the freedom to own oneself. "The greatest thing in the world," says Montaigne, "is for a man to know that he is his own; I have nothing mine but myself."

All liberty has this one limitation: it must not narrow our neighbor's liberty. That society may exist, it must reduce freedom to order. Without this there can be no liberty. There is not any personal freedom in a "free and easy" community.

But freedom and order are both means to a still higher end, justice. By this term I do not refer to the work of the courts, but to human rights, the right of every man and woman to make the most of life. A generous education should be the birthright of every man and woman in America. The meaning of "generous" in this connection depends on the innate possibilities of the individual. Its character must vary with each person. In human divergence some will go far, some but a little way. Some will be leaders and teachers of men, some useful citizens, though limited in capacity, some will fall far short of the requirements essential to decent citizenship.

Beyond a doubt in average capacity our citizenship has now fallen below its status of 1776. But fortunately nations are not run by averages. A democracy like every other form of government is, for better or worse, a rule by the few. But it possesses certain immense advantages; the few do not constitute hereditary or other close corporations; their operations are constantly checked up by the many, and the whole operation is a training school in civics from which, if ever, good government will emerge.

Much has been written on national "degeneration," but on the whole none too intelligently. No strain of life ever degenerates, though it may disappear. At the worst men of courage and intelligence may become fewer in proportion to the mass. The idea of collective degeneration is a figment of ignorance, but a letting-down in national stamina can be due to three factors:

Emigration—the departure of the better stocks, as the Puritans left England for religious freedom; as the young men of New England went West for greater opportunity;

Immigration—the incoming of inferior strains as when lower types are sucked in to fill an industrial vacuum;

War—by which the brave and strong are thrown away while the weakling and pauper are protected to continue the breed.

* * *

The foundation of our republic was laid by Englishmen, mostly Puritans or Dissenters, who left England for freedom's sake, to rid themselves of the state church, the caste system and the oppression and dissipation which ruled in England in the seventeenth century. I need not dwell on their strength or their limitations, their narrowness and frequent bigotry, the abounding persistence of their "Puritan conscience." It is enough to say that the sons of these people made this republic and that no other class of people and no other race could or would have done so. Their work has served as a model for men of other breeds.

But in one way or another other races for the most part have made a farce of their efforts. What interests us now is their heredity. What manner of men were their English forbears? With no known exceptions they were descended

LET·TERS TO THE TIMES

[Names and address of writer must accompany all letters for publication. Letters of a personal nature or controversial religious questions not acceptable.]

Statement Challenged

LOS ANGELES, June 28.—To the Editor of The Times: I am a member of the organization which uses the name "Christian Science" in its title, but which has no connection with the church established by Mary Baker Eddy, has issued a statement attributing an incorrect political attitude to the editor of the Christian Science Sentinel, one of the official publications of the Mother Church, the First Church of Christ, Scientist, in Boston.

Mr. Gilmore plainly misstates the position of the Christian Science Sentinel in an editorial on prohibition when he said, "As a purely moral issue prohibition engages the attention of Christian Scientists wherever, and Christian Scientists are not lax in their duties to promote so good a cause" and "the ground has already been cleared by improved conditions of the individual through the operation of prohibition. This must be held to be won, for the foes of temperance are both numerous and ever alert."

In the incorrect statement previously mentioned the name of Mrs. Eddy was misrepresented by omitting the words "unmoral" and "unjust" from a quotation from "Miscellaneous Writings," in which Mrs. Eddy said, "The constitutional and unjust coercive laws, infringing human rights, must be of few and full of trouble." (P. 31.)

That these words of Mrs. Eddy did not refer to the prohibition laws is very evident, since the prohibition amendment is in the constitution is neither "unmoral" nor "unjust." Its constitutionality has been sustained by the Supreme Court of the United States and justice has been served.

ALBERT H. LOOMIS,
Christian Science Committee on Publication.

Biting Dogs

LOS ANGELES, June 28.—To the Editor of The Times: I am a constant reader of your paper and anything printed in it is taken for facts and a great deal to do with what I think is right. Today I read an article by Harry Carr on "Mad Dogs" which I think contains many wrong ideas to the public when the Health Department is trying all in their power to stop biting-dog situation and an editorial or article within the same issue would be very appreciated. The Times has a good record in helping or hindering the Health Department. I do not own a dog but this dog that Harry Carr writes about is not mad, only the motion-picture kind, or had rabies, but the veterinarian said the man did exactly right in shooting the animal. Many people have been bitten and have gone over either to the Pasteur institute or to veterinarian to be given the ten days. Then if it is mad, in the meantime the Health Department can go on examining the head and there will be no trouble in finding out the bodies, which shows a positive case of rabies.

What I wish to say is, that any dog that bites a person should not be shot, but put in quarantine for the next ten days. If in that time the dog is mad, it has not transmitted the disease to the person bitten. It is a well-known fact that dogs can be rabid and be suffering with rabies and show no signs of it on the outside, and for the very reason that they have been killed and not allowed to die natural death. Hoping I have made myself clear, I am

P. H.

P.S.: The dog that bit the little Frick child was shot and not examined. Another case that should have been quarantined.

For Colorado Bar

LONG BEACH, June 28.—To the Editor of The Times: I have here in this city a number of close to 70,000 of our former neighbors, Canadians, who left their homes in the province of Ontario recently during Dominion Day; when most of them came from Canada, Michigan, New York to Cleveland to take part in the celebration. We are not California rubes to be fooled and welcome these people here and who are to come, but the men we need. Let's show them we appreciate their coming and that we know that they are ready to help and be ready to call when we need them.

republic, whatever their faults or [illegible] lor (accidents aside) have their descend[illegible] ed education; their descendants have [illegible] limit of their opportunities they have [illegible] from the English nobility and [illegible] alty, distinguished solely by [illegible] scent from daughters or [illegible] younger sons, disinherited by [illegible] law of primogeniture which [illegible] wealth and title to the elder [illegible] alone. And primogeniture, as [illegible] uel Johnson believed, has been [illegible] admirable custom in England, [illegible] guarantees that there shall be "[illegible] one fool in the family."

In medieval times the warrior survived to become the founder of an aristocracy of power. They chose the fairest young women as brides, thus generating in a degree an aristocracy of charm. And [illegible] segregated from the mass of the people, marriage for pelf or for power, with in-and-in breeding, tended to introduce an intensity of weakness, thus bringing about the "decline of aristocracy," a notable feature of the nineteenth century continued and intensified by the movements of the twentieth.

LETTERS TO The Times

[Name and address of writer must accompany all letters for this column. Letters of a personal nature or involving contentious religious questions are not acceptable.]

Statements Challenged

LOS ANGELES, June 28.—[To the Editor of The Times:] An organization which uses the word "Christian Science" in its title, but which has no connection with the church established by Mary Baker Eddy, has issued a statement attributing an incorrect prohibition attitude to the editor of the Christian Science Sentinel, one of the official publications of the Mother Church, the First Church of Christ, Scientist, in Boston.

Mr. Gilmore plainly stated the position of the Christian Science Sentinel in an editorial on prohibition when he said, "As a great moral issue prohibition commands the attention of Christians everywhere, and Christian Scientists are not lax in their desire to promote so good a cause" and "Much ground has already been gained in improved conditions of the people through the operation of prohibition. This must be held and more won, for the foes of temperance are both numerous and extremely alert."

In the incorrect statement previously mentioned the meaning of Mrs. Eddy was misrepresented by omitting the words "unconstitutional" and "unjust" from a quotation from "Miscellaneous Writings," in which Mrs. Eddy said, "Unconstitutional and unjust coercive legislation and laws, infringing individual rights, must 'be of few days and full of trouble.'" (P. 86.)

That these words of Mrs. Eddy did not refer to the prohibition laws is very evident, since the prohibition amendment to the Constitution is neither "unconstitutional" nor "unjust." Its constitutionality has been sustained by the Supreme Court of the United States and its justice has been fully established.

ALBERT E. LOMBARD,
Christian Science Committee on Publication.

Biting Dogs

LOS ANGELES, June 21.—[To the Editor of The Times:] I am a constant reader of your valuable paper and anything printed therein is taken for facts and has a great deal to do with what we think is right. Today I read an article by Harry Carr on "Rabid Dogs" which I think conveys the wrong idea to the public just now when the Health Department is doing all in their power to cure the biting-dog situation and any such editorial or article written in such a widely and respected paper as The Times has a great deal to do in helping or hindering the Health Department. I do not mean that this dog that Harry Carr saw in the motion-picture studio was mad or had rabies, but that the gentleman did exactly the wrong thing in shooting the animal. It should have been captured and turned over either to the pound or to a veterinarian to be observed for ten days. Then if it died in the meantime the Health Department on examining the head would have no trouble in finding the proper bodies, which shows a positive case of rabies.

What I wish to emphasize is that any dog that bites a person should not be shot, but put under quarantine for the next ten days. If in that time the dog is healthy, it has not transmitted rabies to the person bitten. It is a well-known fact that dogs can have or be suffering with rabies and show no signs of it on laboratory test for the very reason that they have been killed and not let die a natural death. Hoping I have made myself clear, I am

F. H. BENCOMY.

P.S.: The dog that bit the Page Frick child was shot and not examined. Another case that should have been quarantined.

For Canadian Day

LONG BEACH, June 26.—[To the Editor of The Times:] We have here in this wonderful place close to 70,000 of our brothers, neighbors, Canadians. The State of Ohio recently declared a Canadian Day, when more than 50,000 came from Canada, Michigan and New York to Cleveland to take part in the celebration. Why can not California rise to the occasion and welcome those who are here and who are to come. They are men we need. Let's show that we appreciate their friendly feeling, that we know that they are always ready to help and to answer the call when we need them.

BERT FORD.

When YOU are Too Old To Work-

Look at the picture above from two different viewpoints—one wherein the old couple are going thru the sunset years of life **with ample income to protect them** from the vicissitudes of old age; the other where they are absolutely dependent upon relatives, friends or State.

There is nothing pathetic about old age when it is accompanied by financial independence, and the best way to assure that now is to make provision for an adequate, enduring year-to-year income.

Many Opportunities are beckoning you today!

AVOCADO LAND

At $425 to $550 An Acre is Today's Big Opportunity for Future Income

Let's see WHY—mark well these reasons:

1 The avocado is a delightfully edible fruit, containing more food value than any other known horticultural product. As such there is a definite and fixed place for the Avocado for all time to come.

2 Land in California adaptable for raising Avocados is limited by nature, due to the fact that this fruit can be grown only in frost-protected localities. (There never will be hundreds of thousands of acres of Avocados, as with cherries, apples and other deciduous fruits.)

3 The Avocado is as yet almost a stranger except to the people of California, who consume almost the entire production. Imagine the demand for this nutritious fruit when the middle western and eastern people learn of its many virtues.

4 Land suitable for Avocado culture can be bought today for from $425 to $550 per acre in proved, frost-protected districts.

5 After planting and when the trees are in production the land should be worth two or three times its original cost.

6 In addition to enhancement in land value is the income from Avocados, which, during the third, fourth and fifth years, should approximate $500 per acre—increasing annually as the trees mature, with a potential ultimate income of $2500 per acre.

7 Groves in Southern California less than ten years old are commanding prices of from $2000 to $6000 per acre! Originally, before planting to Avocados, the land was purchased in many instances for less than $500 per acre. (Think of the increase.)

8 A marketing organization, which has been operating for more than two years under capable and competent management, has been and shall continue to be a big factor in creating demand and extending markets, as well as not only maintaining but increasing prices to the growers.

9 Avocado trees are noted for longevity, producing abundantly after their 100th year! (Imagine a deciduous fruit orchard with 100-year-old trees returning big dividends.)

10 You can entrust, if you choose, the selection of your land and trees, the planting, care, harvesting and marketing of the product to Edwin G. Hart, Inc., who maintains a corps of Avocado experts for the sole purpose of assuring the success of those to whom they sell Avocado lands.

You can buy two, five, ten or more acres of this proved avocado land for only ONE-FIFTH CASH and the balance in five years time. The soil is rich and responsive and will grow almost anything; it is particularly adapted for profitable off-season vegetables, etc. Ample water and other requisites to success.

And Remember: Today's Buyers will be the Big Winners!

Descriptive, illustrated literature will be sent you without obligation on receipt of the coupon.

EDWIN G. HART INC.
724 VAN NUYS BLDG.
Telephone MAIN 1606 - LOS ANGELES
Headquarters for PROVED Avocado Lands

The present price of Avocados to the growers is 60c A POUND! Just like picking DOLLARS from the trees.

Edwin G. Hart, Inc.,
Van Nuys Bldg., L. A.
Gentlemen:
Please send me the facts regarding the Avocado industry and how I may profitably get started in this big fruit industry.
Name .....
Address .....
.....

Golden State Limited

to Chicago and the East

DIRECT!

Luxuriously-appointed transcontinental flyer. A train with a colorful, distinctive personality. At no extra fare, the "*Golden State Limited*" assures you much in extra refinements. Pullmans of latest design, club and observation cars, delicious food in varied menus—it's *Golden State* dining car service. Shower-baths for men and for women; ladies' maid, valet and barber.

The direct route via Kansas City. Two other trains daily this way—the new *Apache* and *Californian*. Pullmans to St. Louis, Minneapolis, St. Paul, Des Moines and Memphis.

Low Fares East
Return limit October 31.
Make reservation now for any date.

Southern Pacific Lines

Ticket Offices: 212 West 7th St. 1147 South Broadway. Main Floor Pacific Electric Bldg. 6th and Main. Station—5th and Central. Phone MIrror 6000.
Glendale 205 N. Brand; Hollywood 6703 Hollywood Blvd.; Long Beach 156 West Ocean; Ocean Park Trolley Way; Pasadena 148 E. Colorado; San Pedro 222 West 5th; Sawtelle 11269 Santa Monica Blvd.; Beverly Hills Pac. Electric Station; Whittier Pac. Electric Station

VETERINARIANS OPEN SESSIONS

State and Federal Officials Present at Meet Here

Problems Facing Animal Industry Threshed Out

Approximately 100 Delegates Attending Conference

The health and sanitation of California's enormous animal industry, said to yield in excess of $250,000,000 annually, is under discussion at a three-day meeting of the State Veterinary Medical Association in the Clark Hotel.

The old-time "hoss doctor" is a figure of the past, it was declared, and in his place is a scientific expert applying skill to the production of pure milk for the home, clean meats for the table, protection of the egg and poultry sources, safety and profit in wool-growing and such necessary tasks.

WORK PRAISED

"Veterinarians are doing a great work unsung and without notice," Dr. John L. Tyler, secretary of the State Board of Examiners in Veterinary Medicine, said, and he pointed out that it was these men who came to California's rescue when its whole economic structure was menaced by the foot-and-mouth disease.

Today's session will take place in the Agnew Small Animal Sanitarium, Pasadena, where a dog, cat and pet clinic will be held. The veterinarians, approximately 100 in number, will have a banquet tonight in the Elks' Club. Tomorrow they will be back in the Clark with discussion of meat inspection, dairying, animal diseases and human health, poultry demonstrations and mineral feeding. Yesterday's session had before it cattle diseases, sanitary control, garbage feeding and interstate shipments.

MANY OFFICIALS PRESENT

Among the participants in the convention are many State and Federal officials connected with the animal industry as well as prominent practitioners, including R. Snyder of Sacramento, chief of the California office of the Federal Bureau of Animal Industry; Profs. O. H. Hart and E. M. Dobbs of the University of California, Berkeley; Los Angeles County Deputy Live-Stock Inspectors G. S. Glover and L. F. Conti; Howard Miller of the Los Angeles Chamber of Commerce live-stock department; Drs. E. M. Keef, L. Henrich, Hal Simpson, R. Jay, W. J. Ross, R. Snyder, C. H. Zink, J. J. Frey, R. V. Stone, D. E. Davis, Rosenberger, C. M. Haring and Prof. William Reid of the University of Missouri.

J. P. Bushong of Los Angeles is president of the association.

Twenty-six young men today are taking the State examinations for permission to practice in the State. The examination began yesterday in the Sun Building.

No cattle nor sheep scab for the first time in years in the State of California, was the most important fact brought out at the business meeting held last night.

NURSES OF STATE OPEN SESSIONS

Joint Conventions Under Way at Long Beach With 500 Attending

LONG BEACH, June 28.—The first sessions of the joint annual convention of the California Nurses' Association, the California League of Nursing Education and the California State Organization for Public-Health Nursing got under way here today in the auditorium of the First Methodist Church, Fifth street and Pacific avenue.

Before the close of the day more than 500 delegates are expected to be registered at convention headquarters, Hotel Blackstone. The convention is the twenty-third annual affair of the California State Nurses' Association, the eleventh annual session of the California League of Nursing Education and the seventh annual gathering of the Public Health Nursing Organization.

Business meetings of the boards of directors and the annual meeting of the advisory council marked today's sessions. The meeting tonight formally opened the conference.

It is expected, it was said today, that the present officers of the organizations will be returned to office for another year before the convention closes next Friday. Miss Anastia Miller of Los Angeles is mentioned again for first vice-president, and Miss Pamela Clark of Long Beach for second vice-president.

Tomorrow's session at 2 p.m. will be for student nurses only. Two beach parties and a trip to Catalina Island are planned.

Goodcell Tells State Needs in Transportation

California's transportation problem, together with the great need for a study of and revision of the State's taxation system and the urgency of a reform of California's penal system were discussed yesterday by Rex B. Goodcell, gubernatorial candidate, in his address before the Kiwanis Club of Van Nuys.

Mr. Goodcell declared "the transportation problem of the State is a short-haul problem, requiring a system of highways from the mountains to the sea, over which the products of the great interior valleys can economically be transported to the Coast, and thence over the highways of the sea to the points of distribution. These highways also will make possible quick transportation for the products of the mines and other raw materials to the industrial plants, where they are turned into the finished product for distribution to the world.

"With such a system of transportation the fear of overproduction will largely vanish as Californians will be enabled to compete in the markets of the world."

Former Judge Goodcell last evening spoke before the members of the Santa Monica Bay Women's Republican Club at Santa Monica, along with other candidates. Tonight he leaves for the north for a ten days' campaign trip in the Bay region, and through the north-coast counties.

WRIT HALTS ROSE TRIAL IN IMPERIAL

Hearing Set for July 12 in Appellate Court on Irrigation Tangle

Affairs of the Imperial Irrigation District, storm center of the water situation in Imperial and other southern counties, will be aired July 12, next, before the Second District Court of Appeal, Division Two. Pending the hearing, the court yesterday issued a temporary writ of prohibition restraining Superior Judge Marks of Imperial county from hearing accusations against Mark Rose, director of the district.

The present litigation is based on charges filed against Rose in the Imperial county Superior Court, according to the petition on which the Appellate Court decided to hear the case. The petition states that Herrick, a property owner in the district, asserted to the Imperial county Superior Court that large sums of the irrigation district's funds were paid through subterfuge by means of increasing salaries for the purpose of maintaining a lobby in Washington to work for the Swing-Johnson bill.

Rose asserted in the petition that the accusations are not sufficient grounds for trial and the facts are not sufficient to constitute an offense or removal from office.

After a similar representation was made to the Imperial county Superior Court, the petition set forth, the court ordered the trial held yesterday. This action was prohibited by the writ issued by the higher court, and Superior Judge Marks, as well as the others in the case, are expected to appear here when the case is heard.

Oklahoma City Pastor to Fill Baptist Pulpit

Dr. Lincoln McConnell, pastor of the First Baptist Church of Oklahoma City, nationally known lecturer, evangelist and reformer, will occupy the pulpit at Temple Baptist Church Sunday as supply pastor, according to an announcement by Dr. Birney S. Hudson, associate pastor of the church.

Dr. McConnel will preach the evening sermon, taking for his topic, "Beneath the Constitution," his discourse to deal with the fundamental principles of American liberty and the protection afforded by the Constitution. He is making a special trip here to serve as supply pastor and is due to arrive Saturday, according to Dr. Hudson.

Sunday marked the third anniversary of Dr. Hudson as associate pastor of the Temple Baptist Church. He came here from Portland, Me., three years ago and has conducted the administration affairs of the church since the departure of Dr. James Whitcomb Brougher, who left early in May to accept the pastorate of the First Baptist Church at Oakland.

BOYS ENJOY OUTING AS GUESTS OF CLUBS

REDONDO LIONS AND ROTARIANS HOSTS TO ORPHANS AT BEACH PICNIC

More than fifty boys from the Strickland Orphan Home enjoyed their annual outing at Redondo Beach yesterday, as guests of members of the Redondo Lions and Rotary clubs. A picnic on the beach and deep-sea fishing from the barge Olympic, featured the day's entertainment of the youngsters.

A prize of a box of candy for the first fish caught was given to Hal Rice by Capt. Louis of the fishing barge, while two boys, Chestney Rice and Fred Courtney, tied in the contest for the largest fish. Each youngster received a dollar from J. H. Murphy, manager of the Standard Oil Company's Redondo Beach office.

Free transportation to the beach and return was provided by the Pacific Electric Railway. Among the Redondo Beach business men who entertained the boys were W. E. Oliver, manager of the Southern California Edison Company; D. P. Iverson, chief clerk of the Southern California Edison; W. C. Bonser of the Pacific Electric; E. C. Dearth of the Redondo Home Telephone Company; Jack Funk, postmaster; C. Sebelius, principal of the high school, and C. B. Robertson, Jr., of the Redondo Daily Breeze.

LOVE-LETTER HUNTS BRING WIFE DIVORCE

By a "Times" Staff Correspondent

LONG BEACH, June 28.—When Lieutenant-Commander Leroy O. Alford, an officer of the battle fleet, returned from a cruise with his vessel he would search every nook and corner of his home for imagined love letters to his wife from other men, Mrs. Etheline Alford, his wife, told Judge Burnell in Department Twenty-eight of the Superior Court here today. Mrs. Alford was seeking a divorce and she got it. In addition to his letter-hunting habit, Lieutenant-Commander Alford often humiliated her in the presence of others, Mrs. Alford told the court. The suit was uncontested.

SUSPECT ENDS TRIAL WITH JUST ONE WORD

United States Judge McCormick yesterday glanced at the Monday calendar as the name of Fred Myers of Fresno was called and he read: "Old offender." As the defendant approached the bench Judge McCormick cast an appraising eye over him and inquired: "What is your plea?" Myers unemotionally replied: "Guilty." Judge McCormick sentenced Myers to ten months in the Fresno County Jail for selling drugs.

TWO SENTENCED ON NARCOTIC CHARGES

Pleading guilty to selling drugs at San Bernardino on the 15th inst., Ralph Parris and Henry Trimble yesterday were sentenced by United States Judge McCormick to serve six months each in the San Bernardino County Jail. According to Narcotic Inspector Monroy, who arrested the pair, Trimble was in the possession of marked money and Parris had five grains of morphine in his possession.

Dr. Frank Dyer, Wilshire Pastor, Going to Europe

Dr. Frank Dyer, pastor of the Wilshire Boulevard Congregational Church leaves tomorrow for New York to sail July 6 for Europe.

While in England he will preach at the City Temple, London, and will also occupy the pulpit in several churches in Cornwall.

Dr. Dyer was born in England, coming to the United States when he was 17 years of age. He will visit relatives and friends during his vacation and plans to return to Los Angeles during the first week in September.

LONG-BURIED REMAINS TO BE EXHUMED

Hawaiian Resident Seeks Missing Nephew's Body in Unmarked Grave Here

On request of William L. Wilson of Honolulu, the body of a young man apparently self-slain, found in Eaton's Canyon, below Mt. Wilson, on January 4, last, will be exhumed today, according to the Sheriff's office. Coroner Nance, to whom the request was submitted by Capt. Bright of the Sheriff's office, will be in charge.

Wilson, in a communication to the Sheriff's office, expressed the belief that the unidentified body may be that of his nephew, Robert L. Wilson, Jr., 25 years of age, who, he said, disappeared in San Francisco, October 15, 1925. The father of the missing man lives in the Hawaiian Islands, it was said.

Wilson forwarded money to cover the expenses of exhuming the body and also sent identification matter, the principal exhibit being X-ray plates of the forearm bones of his missing nephew, which bones are said to have been broken. Identification will hinge largely upon these plates, it is believed.

The young man found in the canyon had been shot through the head and a revolver was found near by. The Sheriff's office believed the case to be suicide. The body was buried by the Salvation Army.

On Tuesday and Wednesday

Fur Jacquettes

$65 -- $75 -- $95

OF course you don't need them now—but the opportunity to buy a smart, new-style Jacquette of fur at these prices is too good to overlook.

Let Coulter's Store Your Furs.

American Broadtail
Beige and cocoa

Brown Pony
Natural Muskrat

Sealine
Fox or squirrel collars

Caracul
In black and cocoa

(Third Floor—Coulter's)

Coulter Dry Goods Co
FOUNDED in 1876
Seventh Street, at Olive

July 1st is the day!

You may have left your Term Savings Account 'back home' because you would lose interest by drawing it out at the time you came to live in California

July 1st your account can be moved without loss of interest or cost of exchange from any bank in the United States to the California Bank

If you will bring in your pass book NOW, in advance, to any California Bank *your money will be in the bank drawing 4% from July 1st*

4% Term Savings Accounts

California Bank

43 banks in Los Angeles and Vicinity
Resources over $85,000,000
Head Office - - 625 - South Spring St.
LOS ANGELES, CAL.

Low Fare Tickets on sale daily

$22.75 roundtrip to San Francisco

Reduced fare ticket, $22.75, for use any day; good for 16 days. Longer limit at slightly higher fares.

Nine Trains Daily

The quick, comfortable way north. Fast trains in service by day or overnight. Convenient departure and arrival times.

Via Coast Line
(via Santa Barbara and San Luis Obispo)

Daylight Limited	leave	7:45 a.m.
Shore Line Limited	"	8:00 a.m.
San Francisco Passenger	"	6:05 p.m.
Padre	"	7:45 p.m.
Lark	"	8:00 p.m.
Sunset Limited	"	8:30 p.m.

Via Valley Line
(via Bakersfield and Fresno)

San Francisco Passenger	leave	1:00 p.m.
Owl	"	6:00 p.m.
Tehachapi Express	"	11:15 p.m.

Similar service returning

Southern Pacific Lines

Ticket Offices: 212 West 7th St. 1147 South Broadway. Main Floor Pacific Electric Bldg. 6th and Main. Station—5th and Central. Phone MIrror 6000.
Glendale 205 N. Brand; Hollywood 6703 Hollywood Blvd.; Long Beach 156 West Ocean; Ocean Park Trolley Way; Pasadena 148 E. Colorado; San Pedro 222 West 5th; Sawtelle 11269 Santa Monica Blvd.; Beverly Hills Pac. Electric Station; Whittier Pac. Electric Station

Size of package, 10x10x2 in.

The New Cracker

Made with all the Wheat

Specially ground flour made from the entire wheat kernel as grown by nature, makes Brawn Biscuit "a health biscuit that's good to eat."

A biscuit with correctly balanced nutritive qualities that build---health ---energy---vitality---strength

BISHOP'S BRAWN BISCUIT

"All the Wheat— and GOOD to Eat"

Different from any other cracker.

You'll like its crisp, palatable goodness. Delightful with soup, salad, milk — and with any spread.

Warm Brawn Biscuit in the oven, spread with butter, and serve for breakfast in place of toast. Yes —crackers for breakfast—you'll enjoy them.

On your holiday outing—take a good supply of Brawn Biscuit—compact, nourishing — substantial.

Convenient in one-pound boxes at all stores selling food products.

BISHOP & COMPANY

In Los Angeles since 1887

Blackheads!

IN AMERICA, these disfiguring little "skin worms" are a common skin ailment—due to our hurried living, the smoke and grime of cities. Eventually they ruin the finest skins, making the texture coarse, leaving blemishes and scars.

Begin now to take care of your skin!

Specialists advise scrupulous cleanliness, and for just this purpose Armand offers a new Eau de Cologne Cleansing Cream. Light, pure medicinal oils are combined with fresh, fragrant eau de cologne, making a light, dainty Cream, remarkably cleansing and refreshing. It acts quickly and thoroughly, with no oily after-effects, as in heavier creams. Used before washing, or even instead of soap and water, it leaves the skin soft, glowing, fresh as a rose! At leading drug stores, 50 cents and $1.00 per jar, or write Armand Company, Des Moines, for free trial sample, enclosing 2-cent stamp.

GORDON'S BREAD

Every Bite Brings Delight

Times Want Ads

"First in Numbers"

"Fastest in Growth"

ENJOY THE PLEASURE OF THE MEAL FULLY!

Drink

CELESTINS VICHY

THE NATIONAL ALKALINE MINERAL WATER FROM THE WORLD FAMOUS SPRING THE PROPERTY OF THE FRENCH REPUBLIC BOTTLED UNDER THE SUPERVISION OF THE STATE

Sold by:

HOTELS, CLUBS, RESTAURANTS, GROCERS and DRUGGISTS

Merchant Financial Wreck

"I am a financial wreck because of the expense of doctors and medicine for my wife. She has been a chronic sufferer for 10 years. Some pronounced it gall stones, some gastritis and some intestinal inflammation. I happened to read an ad of MAYR'S and from the first dose my wife has steadily improved." It is a simple, harmless preparation that removes the catarrhal mucus from the intestinal tract and allays the inflammation which causes practically all stomach, liver and intestinal ailments, including appendicitis. One dose will convince or money refunded. At all druggists.—[Advertisement.

PILES

Eliminated successfully, painlessly without surgery or anaesthetic by the New Ambulant Method. The relief is permanent, guaranteed or no cost to you. Intolerable Itching, Prolapsus, Fistulae, Ulcers and other rectal diseases also find successful relief under this treatment. Send for Free Booklet

Pacific Coast Proctological Clinic
H. F. Kamenos, M.D. and E. C. Healey, M.D.
Suite 1124 Union State Bldg., Los Angeles.

EFFICIENT WORKERS can be quickly secured through TIMES WANT ADS

Of Interest to Women.

SOCIETY

BY JUANA NEAL LEVY

The Edgewater Beach Club will be the setting of an attractive affair this afternoon when Mrs. George W. Somerville of Eighth avenue is giving a bridge-luncheon in honor of Mrs. Rex B. Goodcell, the decorations effectively carrying out in early summer blossoms, ferns and ribbons the approaching national holiday, candles lighting the board, and following the luncheon bridge will feature the afternoon's entertainment. Preceding the luncheon a charming little treat has been planned for her guests by Mrs. Somerville, as Princess Tsianini Redfeather, an old friend of Mrs. Somerville, has promised to give an informal little group of her songs, accompanying herself at the piano.

Those included in the afternoon's invitations are Mrs. Goodcell, Princess Redfeather, Mrs. Benjamin F. Bledsoe, Mrs. Harry H. Culver, Mrs. Force Parker, Mrs. Harry J. Mallen, Mrs. Leon H. Watkins, Mrs. Marshall Stookey Anderson, Mrs. Julio Endleman, Mrs. Lincoln D. Godshall, Mrs. Leonard E. Harbech, Mrs. Edward Young, Mrs. Joseph Wood, Mrs. R. L. Hewstist, Mrs. Eugene J. Chapin, Mrs. William Kirtley Chambers, Mrs. Anthony Stokes Bennett, Mrs. George D. Robertson, Mrs. Willoughby Rodman, Mrs. James Long Wright, Mrs. Guy Huyette, Mrs. Carl Richardson, Mrs. A. I. Mallenthin, Mrs. Edward A. Konantz, Mrs. C. W. Johnson, Mrs. Frederick Detzner, Mrs. Malcolm Crowe, Mrs. Edward S. Pauly, Mrs. Guerdon Wallace Wattles, Mrs. Albert Sherman Hoyt, Mrs. J. K. Baillie, Mrs. Howard Verbeck, Mrs. Frederick H. Jones, Mrs. Harry Hooper, Mrs. Charles Turner, Mrs. Guy Van Buskirk, Mrs. Harry C. Fertig, Mrs. Warren Smith, Mrs. Edmund Gillette, Mrs. Ferdinand Bain, Mrs. Alfred Seaton of Kansas City, Mrs. Frank Kaiser and Mrs. James Ohler.

Invitations Issued

Invitations have been issued by Dr. and Mrs. Thomas Coe Little of San Diego for the marriage of their daughter, Miss Frances Isadora Little, to Lieutenant-Commander James Marshall Shoemaker, U.S.N., the ceremony to take place at the First Presbyterian Church in the seaside city Thursday evening, July 15, at 8:30 o'clock. Immediately following the ceremony a reception will be given at the Cuyamaca Club. After an extended wedding trip Mr. Shoemaker and his bride will return south and will be at home after September 1 at 1024 Encino Row, Coronado.

Delightful Evening

Among the delightful affairs of recent date was the closing meeting of the Ottano Choral Friday evening at the home of Mrs. Edwin Hart Cooper, 1630 South Wilton Place, when six numbers were given and a buffet supper followed. Mrs. Abbie Norton Jamaison, director, was given a music folio, while Miss Steinmetz, accompanist, received a gold pencil. Those included were Mrs. E. M. Olds, Mrs. M. Borden, Mrs. E. F. Sharp, Mrs. Alexander Mills, Mrs. Betsy Moses, Mrs. Edwin Hart Cooper, Mrs. Slocum Barker Norton, Mrs. Sue H. Leonard, Mrs. Mildred Smith, Mrs. Jack Hammer, Mrs. J. H. Liverage, Miss Ethelyn Steinmetz and Mrs. Abbie Norton Jamaison.

House Guest

One of the attractive visitors to Los Angeles this summer is Miss Harriette Marks of New Berne, N. C., who is the house guest of Mrs. Frederick E. Engstrum at her apartments on South Ardmore avenue. During Miss Marks's stay many delightful motor trips are being planned by her hostess. Among them are trips to Del Monte, San Francisco and all points of interest in the north.

Miss Marks will return to her southern home in the fall and will be accompanied south by Mrs. Edgar Engstrum (Lilliant Brandt) and her baby, who are going down to visit her mother, Mrs. Leon Brandt, at her home in Greenboro, N. C.

Entertains in Gotham

Miss Ruth Shaffner of New York City, formerly of Los Angeles, entertained at tea in Gotham recently in honor of a number of Angelenos who are visiting there. Among the honor guests were Mrs. Charles O. Stivers, who has just returned from an extended trip abroad; Mrs. Oscar Selling of Sierra Madre, Mrs. Harry Hayes (Lillian Carlton,) Mrs. J. Carlton, Mrs. Edward Uhl and Miss Elinor MacCormack, and prominent in musical circles in New York were Marie Tiffany, Ethel Best and Crystal Waters, all formerly from California, but now living in the East. Miss Shaffner, who has many friends here, is leaving July 14 for Europe, Berlin bering her destination, later going to Paris and into Switzerland and Italy before returning to New York, where she will remain indefinitely.

Miss Shaffner also entertained informally at the Madison with a luncheon for Mrs. William MacCormack, Miss Elizabeth MacCormack and Miss Elinor MacCormack of Los Angeles, who have been visiting in the East, but who are returning to their home here in the near future.

Delightful Affair

One of the loveliest of the affairs of recent date was the bridge-tea with which Miss Virginia Kinsey Hastings entertained at her home on Foothill Drive, Hollywood, baskets of early summer flowers being used throughout the rooms, halls and on the tea table. The affair was in honor of Miss Annett Caslaska, who is summering here. Those bidden were Miss Grace Simmons, Miss Evelyn Smith and Mrs. C. E. Daniels of Los Angeles, Miss Hazel Garrison, Mrs. C. F. Mullen of Pasadena, Mrs. H. K. Hopkinson of Eagle Rock, Miss Effie Johnston, Mrs. I. H. Scoville of Manhattan Beach, Miss Bernata Moody of Ontario, Miss Florence Herdman of Venice, Mrs. M. E. Lord, Mrs. Walter Lang, Mrs. Paul A. Hauser of Long Beach, Miss Thelma Warren, Miss Herberta Stewart of Hollywood, Miss Vera Carver of Santa Monica and Mrs. Lloyd Bunts of Blythe.

Engagement Announced

At a beautifully appointed bridge-luncheon given at the Woman's Athletic Club Saturday afternoon Mrs. Warren Ernest Barr of San Marino announced the engagement of her sister, Miss Harriette Rittenhouse Nixon, to William Cook France, ensign of the United States Navy. The navy colors, blue and gold, were effectively combined in the decorations. Miss Nixon is the daughter of Mrs. Harry Morris Nixon of Los Angeles, formerly of Johnston, Pa., and Mr. France is the son of Mr. and Mrs. Albert F. France of New Rochelle, N. Y., and was graduated from the Naval Academy at Annapolis in the class of 1924 and is detailed with the U.S.S. Farquhar, Destroyer Divsion, now with the fleet in northern waters. The wedding will be one of the brilliant events of late September.

For Visitors

Mrs. George McAdams of 1842 North Ogden Drive entertained twenty-four guests at a luncheon and bridge party, the affair taking place at the Edgewater Club, Santa Monica, in honor of her cousin, Mrs. Ernest Illsworth Smith of Kansas City, and Mrs. John Korn of Quincy, Ill. Mrs. Smith will be joined here next month by Mrs. Smith and they are planning to sail July 21 for an extended visit in Honolulu and the Hawaiian Islands.

You Can Avoid Ill Health

The acidophilus elements contained in A-dof-lus eliminate the cause of intestinal disorders.

They are the healthy intestinal factors of youth. They are natural and desirable and by using A-dof-lus regularly, the cause of disorder is eliminated and normal healthy functioning is restored.

Use a quart of this good-for-everybody food beverage daily. Then you will know why the doctors recommend it. You will delight in its marvelous creamy flavor.

For sale at Soda Fountains and Lunch Counters, 10c a glass. Delivered to your home 20c a quart.

Produced Exclusively by the

L. A. Creamery Co.

Los Angeles, TRinity 1211; Hollywood, Glendale, Pasadena, Whittier, El Monte, Gold Medal Creamery Co., Long Beach, Santa Monica Dairy Co., Bay Cities, Kaltte Sanitary Dairy and Excelsior Creamery Co., Orange County.

The Mary Louise Downtown

WITHIN walking distance of almost every big store in the retail district . . . the Mary Louise at Barker Bros. . . . has more than convenient location to attract large social gatherings.

This colorful, beautifully appointed dining place offers besides its far-famed viands and matchless service an atmosphere of restful luxuriousness . . . seldom found outside a richly appointed home.

Luncheon—Afternoon Tea—Dinner

Fashion promenades every Thursday by New York Store mannequins at the Seventh and Lake Street Mary Louise.

DOWNTOWN LOCATIONS

11th Floor, Barker Bros., 7th at Flower
Mezzanine Floor, New York Store, 7th at Grand

Mary Louise
West 7th Opposite Westlake Park
at Lake Telephone Drexel 6081

HOSTESS FOR BRIDGE PARTY

Affair Will Honor Mrs. Rex Goodcell

[Ruffuff—Richter Studios]

Mrs. George W. Somerville

ONE of the attractive affairs of the day will be the bridge-luncheon with which Mrs. George W. Somerville is entertaining this afternoon at the Edgewater Beach Club, in honor of Mrs. Rex Goodcell. The decorations of the luncheon tables will be effectively carried out in a color motif suggestive of the approaching national holiday. After luncheon bridge will be a feature of the afternoon.

RITES CONDUCTED FOR MUSIC-BOOK WRITER

Miss Carolyn A. Alchin, who died last Thursday, after a short illness, was buried yesterday following funeral services at Pierce Brothers. Miss Alchin, who was a writer of music textbooks, and originator of the Alchin system of harmony, had been a member of the summer session faculty of the college of music, University of Southern California, a member of the Friday Morning Club, the Ebell Club, the Dominant Club, and of the board of directors of the Hollywood Bowl Association.

R. B. von Kleinsmid, president of the University of Southern California, paid tribute at the services to the work Miss Alchin had done.

WRIGHT ACT SUSPECT ACCUSED BY BONDSMEN

Though a Wright Act charge had been lodged against L. A. Wirt by the Los Angeles police, Federal authorities yesterday took him into custody upon complaint of bondsmen who had lost $1500 bond posted him on a bootlegging charge in November, 1924. Wirt's defense was that no complaint had been filed against him and he considered the matter a closed incident. The complaint had been signed by former United States Commissioner Long, but not until four months after Wirt's arrest, it was disclosed yesterday.

SUSPECT IN POSTOFFICE THEFT HERE

Arkansan, Father of Nine Children, Brought from Yosemite Park

James F. Davidson, said to be known also as Mack Roberts, was brought to Los Angeles from Yosemite yesterday by Postal Inspector H. H. Goodwin of St. Louis. Davidson, who is said to have been postmaster at Fallsville, Ark., is accused of cashing about $3000 in fraudulent money orders here, part of $180,000 in blank money orders said to have been taken from the Fallsville postoffice. He is said to be wanted at Fallsville also on a charge of taking $600 from the postoffice.

Davidson, who is the father of nine children, is said to have been traveling in the interest of a cattle, timber, stone and agricultural company he was promoting when he was arrested. Miss Lillian Kohler, secretary of the company, was brought here also from Yosemite and released after arrival. Miss Kohler, it was stated, said she had answered an advertisement by the company for a secretary.

Davidson was arrested at Yosemite the 24th inst. when H. J. Bradley, a San Francisco postal clerk, recognized the license number of his car, it was related. It was said two revolvers were found in the car and $170,000 in money orders, five prepared for cashing.

Hearing was waived by Davidson before United States Commissioner Head yesterday and he was held for the United States District Court.

Defendants in "Oil or Wine" Case on Trial

A determined effort will be made by Asst. U. S. Atty. Peterson to blast the greatly vaunted "oil or wine" defense of F. J. Buschmiller, G. Mancini and A. Rempp, accused promoters of the ill-fated Rock Creek Development Company that operated near Palmdale in 1922, when trial of the three defendants opens today before United States Judge McCormick.

Promises of "oil or wine" lured hundreds of investors to put their money into the enterprise, according to evidence gathered, and the scheme crashed when a dry well was found and the alternative vineyards failed to materialize after months of waiting.

Advertising on Rubbish Cans to to Get Hearing

The City Council's Public Welfare Committee is expected to consider tomorrow afternoon at the City Hall the annual application for a permit to place advertising rubbish cans on the downtown streets. These applications have been rejected for more than five years by former City Councils. It is proposed to paint advertising signs on the rubbish cans.

WOMAN NEAR DEATH FROM TAKING POISON

Mrs. Leora Wharton, 32 years of age, was found in a dying condition yesterday in the room of an apartment-house at 4204 street. When discovered by a Mrs. Rice, who lives at the same address, Mrs. Wharton was clad in her nightgown. She was taken to the Receiving Hospital, where police learned she had swallowed poison. Officers Curtis and Donahue of the University police lice investigated. The officers found an addressed, sealed and stamped letter to a member of the aviation section of the United States naval base at Pensacola, Fla.; but this afforded no clew, they reported. The name of the addressee could not be deciphered. The young woman was treated by Police Surgeon Saverien, who believes she has only a small chance to live. Her landlady gave police the name of Mrs. Wharton, and said she believed she was born in Nome, Alaska.

What Women are Doing

London's American diva, Mme. Elsie Beach, the prima donna, who has just returned to her home in Chevion after a year and a half spent in continental Europe, related to me yesterday interesting events connected with the American Women's Club in London, where she frequently was guest of honor while she made her home in England near London.

Instead of being odious as the old adage would make us think, comparisons are one of the surest gauges of accurate knowledge of progress. And the comparison of some of our own fair sex and clubs with this one in the great of Great Britain is interesting and as enlightening.

The June bulletin of the club did not come out until [illegible] then in much reduced size, account of the general strike. However, during the strike and immediately thereafter, activities were as usual in club circles. The social calendar holds such events as a [illegible] lecture on "Le Chateau de Versailles," the meeting of the [illegible] circle studying "The Master Builders," a bridge party, [illegible] speaking on "The Best American books of the Year," a reception to members of an American glee club and Daniel Mayer, the young American poet and dramatist, interpreting the [illegible] and social significance of some of the leading personalities in the political firmament of the world.

Now all of that sounds rather [illegible] Friday morning this interesting. The exception might be that in the study would be of English authors and an English poet might be [illegible] Surely there is reciprocity in all circles the world over.

A few of the recent events included an informal visit to the Princess Mary (Viscountess Lascelles) in the maternity ward of the Royal Free Hospital, of which the club is a benefactor, having a maternity ward committee from the club which the Princess Mary is vitally interested. Mrs. Curtis Brown, president of the club, presided at a session of the education committee in front of her plate was a large corsage bouquet of [illegible] which seemed to have been specially chosen to match her gown. At the luncheon $700 was added to the treasury of the club by six [illegible] members turning over their dinners and becoming life members.

Events in which the club participated by committee work or otherwise for May were: The first movement in "wireless" [illegible] Radio House in London, [illegible] Ranger of the United States [illegible] being the inventor of the [illegible] first lecture of the series on [illegible] American history at the [illegible] Lords; the presentation at the [illegible] of Mrs. Curtis Brown at one of the month's courts, the visit of [illegible] youthful Hindu, Krishnamurti, whom Mrs. Annie Besant believes to be the "world leader" or "world messiah," the promotion of the American Traveling Fellowship, [illegible] to encourage advanced historical study and promote closer [illegible] relation between England and America.

The visit of the Rhodes scholars [illegible] great deal of commotion in the ranks of the Theosophists, especially as the leader of the American Theosophical Society of California, Robert Logan, [illegible] society, was in London at the time and she declared to members of the club publicly that genuine theosophy has nothing to do with a "[illegible]."

Those who are associated with Mrs. Curtis on the governing board of the club are Lady Brown, Viscountess Astor, Mrs. A. B. Richardson, Lady Lascelles, Viscountess Maidstone, Mrs. Lee Washington, Lady Wolf, Countess Harcourt, all of whom I have met while in London.

Plan to Cut City Elections Cost Filed by Clerk

In the interest of economy and efficiency in the government of [illegible] of saving the taxpayers of [illegible] 000 a year in the expense of [illegible] tions, City Clerk Dominguez [illegible] day filed with the City Council a recommendation that two [illegible] amendments be placed on the ballot at the November election. The amendments will authorize the council to dispense with [illegible] cate poll lists at elections and, if approved by the voters, will enable the city to conduct elections with [illegible] instead of six members of each precinct election board.

"The continued increase in the expense of elections," said City Clerk Dominguez, "is a burden on the taxpayers annual income. I believe that a method whereby this expense can be reduced without impairing the efficiency of the election will be [illegible] the facilities by which voters may cast their ballots will meet with the approval of the Council and of the taxpayers of Los Angeles."

The City Clerk's report [illegible] was referred to the Council's Executive Committee.

Heirs Sought to California Illinois Estate

Efforts to locate [illegible] fornia Elijah Franklin Hall, [illegible] years of age, and his wife, [illegible] 67, heirs to $6000 of an [illegible] estate, were made yesterday by letters sent to Los Angeles [illegible] J. Hall.

Mrs. Hall states that the [illegible] were left the money in [illegible] in the estate of Sarah [illegible] who died in Decatur [illegible] Proceedings have been [illegible] adds, to have the other [illegible] cleared legally dead so that [illegible] may be settled.

Recent information received [illegible] ficials in the Illinois [illegible] however, that Sarah [illegible] be living in Southern [illegible]

Health Fashions

What Women are Doing

London's American Club

Mme. Ellen Beach Yaw-Canner, prima donna, who has just returned to her home in Covina after a year and a half spent in continental Europe, related to me yesterday interesting events connected with the American Women's Club in London, where she frequently was guest of honor while she made her home in England near London.

ELLEN BEACH YAW-CANNER

Instead of being odious as the old adage would make us think, comparisons are one of the sure gauges of accurate knowledge and progress. And the comparison of some of our own fine Los Angeles clubs with this one in the great city of Great Britain is interesting as well as enlightening.

The June bulletin of the club did not come out until very late and then in much reduced size, on account of the general strike. However, during the strike and immediately thereafter, activities went on as usual in club circles. The June calendar holds such events as a French lecture on "Le Chateau de Fontainebleau," the meeting of the Ibsen Circle studying "The Master Builder," a bridge party, Miss Margaret Dunn speaking on "The Best American books of the Year," a reception given to members of an Atlanta (Ga.) glee club and Daniel MacGhie Cory, a young American poet and psychologist, interpreting the psychological and social significance of some of the leading personalities in the post firmament of the world.

Now all of that sounds rather Haglian or Friday Morning Club like. The exception might be that here the study would be of English novelists and an English poet might spout. Surely there is reciprocity in club circles the world over.

A few of the recent social events included an informal visit by H.R.H. Princess Mary (Viscountess Lascelles) to the maternity ward of the Royal Free Hospital, of which the club is a benefactor, having a maternity ward committee from the club to which the Princess Mary is vitally interested. Mrs. Curtis Brown, president of the club, presided at a luncheon of the education committee. In front of her plate was a beautiful corsage bouquet of mauve orchids which seemed to have been happily chosen to match her gown. At the luncheon £700 was added to the treasury of the club by six regular members turning over their debentures and becoming life members.

Events in which the club participated by committee work or otherwise for May were: The first experiment in "wirelessing" pictures from Castle House in London, Capt. R. H. Ranger of the United States Army being the inventor of the system; the first lecture of the series on British-American history at the House of Lords; the presentation at the courts of Mrs. Curtis Brown at one of this month's courts, the visit of the youthful Hindu, Krishna-Murti, whom Mrs. Annie Besant believes to be the "world teacher" or "new messiah," the promotion of the American Traveling Fellowship, which is to encourage advanced theological study and promote closer theological relation between England and America.

The visit of the Hindu caused a great deal of commotion in the ranks of the Theosophists, especially as the leader of the American Theosophical Society of California, Katherine Tingley, was in London at the time and she declared to members of the club publicly that genuine theosophy has nothing to do with a "coming Christ."

Those who are associated with Mrs. Curtis on the governing board are Lady Brown, Viscountess Astor, M. P.; Mrs. A. B. Richardson, Lady Mosely, Viscountess Maidstone, Mrs. Russell Lee Washington, Lady Ward, Viscountess Harcourt, all of whom Mrs. Curtis met while in London.

Plan to Cut City Elections Cost Filed by Clerk

In the interest of economy and efficiency in the government and of saving the taxpayers at least $60,000 a year in the expense of elections, City Clerk Dominguez yesterday filed with the City Council a recommendation that two charter amendments be placed on the ballot at the November election. These amendments will authorize the city to dispense with unnecessary duplicate poll lists at elections and, if approved by the voters, will enable the city to conduct elections with four instead of six members of each precinct election board.

"The continued increase in the expense of elections," said City Clerk Dominguez, "is a burden on the city's annual income. I believe that our method whereby this expense can be reduced without impairing the efficiency of the election machinery or the facilities by which voters may cast their ballots will meet with the approval of the Council and of the taxpayers of Los Angeles."

The City Clerk's recommendation was referred to the Council's Legislative Committee.

Heirs Sought in California for Illinois Estate

Efforts to locate in Southern California Elijah Franklin Barton, 67 years of age, and his son, William J. Heil, heirs to $6000 of an Illinois estate, were made yesterday through letters sent to Los Angeles by attorneys.

Mrs. Heil states that the Bartons were left the money as their share in the estate of Sarah B. Barton, who died in Decatur seven years ago. Proceedings have been started, she adds, to have the elder Barton declared legally dead so that the estate may be settled.

Recent information received by officials in the Illinois city indicates, however, that father and son may be living in Southern California.

Home Hints Entertainment

Of Interest to Women.

Shop News Timely Topics

ARIED TALKS AT WOMAN'S CLUB

Lieutenant-Governor Aspirants Speakers

...didates for State Office ...ir Political Views

...n Dwell on Conditions ...e Social-Service Field

BY MYRA NYE

...service committee work and ..., the latter in the form of ... by three aspirants for the ...-Governorship of the ... discussed the hot-weather ... served to the Woman's City ...nday, meeting in the Play... The three candidates were ... Frank L. F. King and Frank ... Mrs. Josephine Winn, ... Myrtle Masters and Miss Louise ... spoke in behalf of abused ... and destitute women. Without ... the men declared they ... endeavor to bring about the ... for which Miss Drury, who ... executive secretary of the Juvenile ... Association, urged action. ... was granted.

... of the most important issues ... the people of Southern Cali... is that of the Colorado River ..., Mr. Fitts asserted. "It ... now for the entire State be... is so big that the prosperity, ... and development of the en... will be affected by the fate ... legislation, now pending in ...

... favorably for the amend... Johnson bill, which has the ... of the Coolidge administra... for government construc... the high dam at Boulder ... and I am for the all-Ameri... continued Mr. Fitts, who ... a considerable portion of ... crime in California, ... which he said he would wage ... fight, whether he became ...-Governor or remained ... District Attorney of Los ... county.

...ST OF CRIME

... will be no reduction in our ... until a great blow is struck ... cost of crime," said the dep... Attorney, and he added ... the last few years crime ... $71,000,000 in this county ...

... urged economy in governmental ... the passage of the $20,000,000 ... for granting veterans of all ... to purchase homes and farms ... reforestation, conservation ... of natural resources and a ... organization in the various de... of the State.

... Harrison added to these the up... of the farm for delinquent women ... improvement and extension ... highways, the support of ... educational institutions, par... the State university in Los ..., he said, is destined to ... the greatest educational in... in the world.

... King, who is editor of an aft... paper in San Bernardino ... and author of the King tax ... having served eight years as ... member from the Thirtieth ... stated the three essentials ... office which he seeks were ... a man good, honesty, and a ... experience that leads directly ... the framing of the second Gov...

...RM FOR CHILDREN

... Drury, pleading for little ... who are inmates in their ..., made startling state... concerning the asserted discrepancies in the law by four Los Angeles ... as to the adoption of ...

... heard from the lips of ... that they have placed ... fifty children in homes ... without any agency as ... Miss Drury stated, ... that this is against the law. ... should place a child for ... except a child-placing agency. ... not sleep nights if I ... of placing children who ... delinquent, but rather, not ... adopted to their homes. But ... and overzealous welfare ... is almost daily without a ... much harm arises." She ... the placing of a little girl in ... of an insane woman who ... shamefully, according to ... statement.

... five claimants for every ... condition which is danger... society. Will you not, as ... mothers, get together to ... the Legislature to protect ... these bands of children ... bad children. I refuse ... them delinquent," said Miss ...

..., who is chairman of ... work for the club, in... other speakers serving on ..., including Mrs. J. B. ... work in hospitals and ..., Mrs. Lura Strorgram, Salva... welfare work; Mrs. Charles ... speaking for twenty-four ... welfare organizations. ... program entertainment ... by Mr. and Mrs. Kenneth ..., Mrs. Burdick, who is a song ... of many hots, gave three ... songs and Mrs. Burdick ... group of readings. They are ... to Los Angeles from New ...

... Burkhart Goldsmith, com... of the Los Angeles Girl ..., will arrive in Los ... tomorrow, after an absence ... three months.

... of the council are pre... to welcome their leader, the ... informal meeting, being in the ... of a social afternoon, beginning ... luncheon at the home of ... Jones in Horseshoe Can..., Friday, the 2nd inst. ... members are expected ... Mrs. Helen M. Laughlin, ... Beaumont Selleck, Mrs. Shir... Mrs. Edith Swartz, Mrs. ..., Mrs. Harry Jones, Mrs. ... and Mrs. Gertrude C. ...

...ew Catholic Club

... its first meeting Sunday ... organized society of Our ... Victory Auxiliary of the ... Association of the ... of the Angels met at the ... of Miss Hardman, at the Rex ...

... of the organization are: ..., president; Louise ..., vice-president; Frances Moss, ... Mrs. Krug, recording sec... Mrs. De Vuyst, treasurer; ..., press representative.

... will be the second ... each month at the homes ... or possibly at the Cath... Club house. The ob... first meeting was a membership drive, with Mesdames J. W. Stallard, E. G. Petit and Z. Le Croq, and Misses Edith and Elizabeth Ryan, Marie Clark, Elizabeth and Maud Krug, Marie McDermott, Louise, Frances and Hildegarde Moss, Marie Geis, Elizabeth Eisenburg, Helen Hardman, Veronica Moritz and Leon De Vuyst.

Anyone interested in the society may communicate with Mr. De Vuyst at 2234 Lambie street.

Press Club

Mrs. Gertrude Long entertained the poetry section of the Southern California Woman's Press Club last Thursday at her home, 152 South Norton avenue, with a delightful tea.

The section has been studying Sidney Lanier and in recognition of the efficient leadership of the curator of this department, Leeth Journey Probst, she was presented by members of this department with a complete collection of Lanier's poems.

Mrs. Long sang Lanier's lyric, "Sunset," and an Indian song by Mrs. Probst with musical setting by Lucille Evans. Other musical numbers were given and Mr. Allyn, Civil War veteran, read one of his own poems, "The Sentinel."

This meeting concluded sessions for the year, club work to be taken up again in the autumn.

Travel Club

An organ recital was enjoyed by members of Los Angeles Travel Club, Thursday, June 24, at Roosevelt Park. A picnic in Exposition Park completed the day.

Woman's Symphony

A benefit card party will be given by the Woman's Symphony this afternoon, from 2 to 5 o'clock, at the Woman's University Club, 934 South Hoover street. Members of the club and friends of the orchestra are invited.

Echo Park

A party to the young people will be given by the Echo Park Mother's Club tomorrow. The entertainment will feature dancing and home games, the orchestra for the occasion will be from Belmont High School.

Aged Physician Draws Sentence to County Farm

William H. Lochman, a physician, 79 years of age, was placed on probation on condition he spends the rest of his life at the county farm by Judge Keetch yesterday after he had pleaded guilty to a charge of performing an illegal operation on Gertrude Torrance. The court took the view he is too old to be sent to San Quentin.

Guy Mardis, 20, recently pleaded guilty to a charge of committing a statutory offense against the girl, who is 17, and was sentenced to a year in the County Jail.

COUNCIL FAVORS NEW NAME FOR PORT ROAD

To give the name of Avalon Boulevard to the seventeen-mile thoroughfare from Jefferson street to Wilmington, the City Council's City Planning Committee yesterday afternoon recommended a change of the names of this street as petitioned for. The name change if adopted by the Council will start at Jefferson street and replace the name of South Park avenue six miles to the county line. Then, the petition said, the Supervisors had agreed to name the nine miles of road in the county Avalon Boulevard, to a point where the name now becomes Canal avenue. So the committee's report included the change of name of Canal avenue to Avalon Boulevard. The boulevard will lead directly from the city to the docks of the Catalina island steamships, hence the name Avalon Boulevard. Councilman Shaw said that any opposition to the name change would be eliminated by the opening soon of San Pedro street as a continuous thoroughfare from the city to the harbor district to be known as San Pedro Boulevard. Proceedings for opening the few small remaining parts to make this a continuous thoroughfare are now under way, Councilman Shaw said.

Diet and Health

By Lulu Hunt Peters, M.D.

Author of "Diet and Health" and "Diet for Children"

THE GRAY HAIR PROBLEM

"I was gray very early in life and started to use a certain hair dye. My nerves which used to be in the best of condition suddenly became very bad and I had twitching of the muscles of the face and weak wrists. I discontinued the use of the hair dye two years ago, and have been all right ever since. I passed a life insurance examination 100 per cent. However, I don't like to be gray. What can I do?

"C."

According to the skin specialists, the only hair dyes that are harmless are the vegetable dyes, such as walnut and henna. Other dyes may contain lead and other poisonous products, and many cases of poisoning from these have been reported, and in several instances companies selling such dyes have been sued. Until there is Federal or State regulation, however, they will probably be continued to be sold, for there is an economic aspect as well as a personal one, to be considered, gray hair making a person look older, in some instances, when a younger-looking person may be desired for a certain position. This is too bad, for there is no doubt that gray hair is immensely becoming and is much preferable to the dyed hair.

One thing is sure; gray hair is much more stylish than it used to be, and it is not looked upon, by those who know, as an indication of age. The tendency to early grayness is apparently inherited.

There is no doubt that scalps that are not properly cared for are more apt to develop baldness and graying hair. Proper care of the scalp means vigorous brushing, three to five minutes during the day—best with two brushes—and the loosening of the daily accumulation of dandruff scales, washing sufficiently often to keep the scalp and hair clean, a certain amount of massage and a gentle pulling. (Run the hands through the hair and close the fingers.) I believe that women should keep the hair bobbed as an aid to keeping the scalp in good condition, and as a healthful and becoming fashion. (Personally I don't ever expect to wear my hair long again.)

The only thing I can suggest to you, C., if you must dye, is to use the vegetable preparations.

(We have a pamphlet on the care of the hair. It takes up dandruff, baldness and graying hair. Send self-addressed, stamped envelope with request.)

IS THIS NORMAL?

Mrs. A. wants to know if there is anything the matter with her husband. He groans and talks at night, his face twitches, and in the morning he is very pale. He has already fainted and vomited. He is 45 years of age, ill tempered and naggy. Is there any cause for worry, or is this just every man's nature?

My dear Mrs. A. Hubby might talk and groan and twist around in his sleep, from a nightmare, possibly from indigestion or some other trouble, and still be fairly like every other man (I imagine,) and be ill tempered and naggy, at times, and still be within the range of normal. But the fact that he faints and vomits, along with these symptoms, would indicate that there is something to be concerned about. If I were you, and cared for him, I'd hustle him to a good physician for a thorough mental and physical overhauling. Don't you try to do it.

Miss E.: Our article on the Atonic Abdominal Wall has some splendid exercises for developing the back and abdominal muscles. We're getting good reports from it. Send a self-addressed, stamped envelope with your request and allow at least two weeks for its receipt.

Tomorrow—Eating Between Meals

My dear Patients: When sending for material which we offer you, please remember to inclose a stamped, self-addressed envelope bearing your full name and address. The pamphlet on reducing and gaining is the only one for which you must send 10 cents in stamps extra. Address your letters to me in care of this paper. Make them as brief as possible, not over 300 words, and type or write them legibly with ink. Please sign your name as evidence of good faith—we will not use it in any way. Remember it is impossible for me to diagnose for you or to answer you personally. I appreciate very much the beautiful letters you send me and regret it is impossible to give you individual advice. The questions you send will be answered in the column as soon as possible, if they are of general interest. Don't forget the stamped, self-addressed envelope if you expect me to send you the information I have offered.

[Copyright 1926 by The George Matthew Adams Service.]

CHEF WYMAN'S Suggestions for TOMORROW'S MENU

Breakfast
Honeydew
Egg au Miroir
Toast — Fig Jam
Milk — Coffee

Luncheon
Veal Croquettes
Casaba Salad
Egg Puffs
Peach Puffiets
Tea

Dinner
Tomato Bisque
Sweet Gherkins
Steak a la Creole
Italian Squash — Baked Bananas
Romaine Salad
Apricot Shortcake
Coffee

EGG AU MIROIR

Butter a baking dish thickly with good fresh butter and melt it. Break four eggs into it as though for poaching; dust them lightly with pepper and salt, and dot the tops with little pieces of butter. Put the dish on a hot plate in the oven and let it remain long enough to set the whites of the eggs. Serve at once in the same dish.

FIG JAM

Take two pounds of loose figs, wash and boil them until tender. When done chop fine and add one pound of sugar, juice of one leman, a small cupful of spiced vanilla syrup, and a half cupful of honey. Let boil, stirring carefully until it begins to jell when tried on a cold plate. Turn into small jars.

CASABA SALAD

Take a casaba melon and cut it in half; scoop out the inside with a teaspoon and place them on ice to chill. Make some cheese balls, adding a few chopped nuts, a dash of sugar, a tablespoon of preserved ginger chopped fine and a tablespoon of sherry. When ready to serve fill the empty shells with the chilled melon pieces, the cheese balls and lettuce cut into ribbons; pour over all a dressing.

EGG PUFFS

Mix four cupfuls of sifted flour with four teaspoonfuls of baking powder, one teaspoonful of salt and two tablespoonfuls of sugar. Beat three eggs, add them to two tablespoonfuls of melted butter, mix all together and add enough warm milk to make a moderately thin batter. Fill well-greased hot muffin tins half full and bake quickly.

PEACH PUFFLETS

Mix two cupfuls of flour, a pinch of salt, and one and a half teaspoonfuls of baking powder with enough milk to make a soft batter. Put into well-greased little cups a spoon of batter and a spoon of cut-up peaches, then another of batter; steam in a steamer twenty minutes and serve with hard or good cider sauce.

ITALIAN SQUASH

Pare and cut them into small pieces. Place them in a buttered baking dish; first a layer of squash, then a sifting of bread crumbs with pepper, salt and butter; then another layer of the squash and so on until the dish is filled. Then add one cup of cream with two beaten eggs and a generous grating of cheese over the top. Bake about half an hour in a moderate oven.

APRICOT SHORTCAKE

Pare and halve four pounds of apricots, put them in a deep dish with three cupfuls of sugar and the juice of one lemon. Let stand two hours, stirring occasionally. Set in the sun or a warm place. Make an old-fashioned biscuit cake, and when done split and butter freely. Drain the apricots and fill the cake with them; then put on the top layer of crust and heap with the fruit. Pour over it a generous quantity of the fruit juice, but save some to turn over each portion as served. Plain cream may be served with the shortcake if desired.

[All rights to reproduction reserved by A. L. Wyman.]

Last Services for Beaumont to be Tomorrow

Funeral services for Gerald Beaumont, short-story writer who died here Saturday after a brief illness, will be conducted tomorrow at 9 a.m. at the Church of the Blessed Sacrament, 6551 Sunset Boulevard. The body will lie in state today from 2 to 6 p.m. at the Bagley funeral chapel, 5440 Hollywood Boulevard.

Mr. Beaumont was 40 years of age. He leaves a widow and three children. They were in Portland at the time of his death, but hurried to Los Angeles on learning of his passing.

The writer was born in London and engaged in newspaper work in Northern California for several years. Pneumonia was given as the cause of his death.

Services for A. Z. Gregory Set for Today

Funeral services for Albert L. Gregory, assistant manager of transportation of the Universal Pictures Corporation, will be conducted at the Bagley chapel at 7:30 p.m., today. Mr. Gregory died suddenly at Bishop last Thursday while engaged in procuring supplies for a company on location at Mammoth Lake.

Mr. Gregory was 44 years of age and lived at 10620 Ventura Boulevard. He leaves his widow, Mrs. Josephine Gregory, and five children: Bernice, Fillmore, Grace, Francis and John Bagley.

EARLY DAWN THIEVES ENTER TWO STORES

EAST THIRD STREET FACTORY AND HOLLYWOOD SHOP ARE RANSACKED

Two safe-cracking "jobs" were staged early yesterday. At the California Pine Box Company, 710 East Third street, the yeggmen tunneled through a brick wall from an adjoining warehouse and gained direct entrance to the vault. This they opened from the inside, gaining access to the entire plant. From the vault they obtained Liberty bonds valued at $250, $60 in cash and a number of checks and other papers. Detective Lieutenants Katzenberger and Savage investigated the case.

The second occurred at 6666 Hollywood Boulevard, where Clark's Dollar Store is located. The thieves are believed to have visited the store last Saturday and removed screws from the front-door lock. Returning yesterday morning they removed the mechanism of the lock and entered the place. They hammered off the combination of the safe, which contained $2800, but were unable to get it open. Nothing was reported taken from the store. Detective Lieutenants Vanaken and Clarke investigated.

MASONS WILL HEAR EDITOR ON ORIENT

Garnar Curran, editor of the Pan Pacific Progress, will speak at the luncheon of the Masonic Club tomorrow. Mr. Curran has traveled extensively in the Orient and will talk on "China's Unequal Treaties." The Masonic Club Orchestra will play.

H. W. L. GARDINER DEAD

Word has been received here of the death of H. W. L. Gardiner, who was connected with the McGraw-Hill Publishing Company of San Francisco, at his home at Burlingame. Mr. Gardiner, who was 43 years of age, leaves his widow, Mrs. Florence Elisabeth Gardiner, and two children, Paul and Barbara.

FITZGERALD, MUSIC DEALER, TO TOUR EAST

To combine business with pleasure, James Taber Fitzgerald, president of the Fitzgerald Music Company, is leaving this week on an extended tour throughout the East, it was announced yesterday. He intends to make a survey of the music industry, and will visit some of the important piano factories.

THE BANK OF Union PERSONAL SERVICE

A Vacation Bought and Paid for

Provide for next summer's vacation in the easiest way by joining Union Bank & Trust Co. Vacation Savings Club now.

At the end of fifty weeks you get all your money back with four per cent interest added.

The whole secret is in Starting

$1 weekly $50

—and interest at rate of 4 per cent per annum—for next year's vacation.

[The Union Bank & Trust Co. has no branches]

UNION BANK & TRUST CO. OF LOS ANGELES

SAVINGS COMMERCIAL TRUST

EIGHTH & HILL STREETS, LOS ANGELES

CAPITAL AND SURPLUS $1,500,000

"The Bank of Personal Service"

Postum Cereal Company has perfected corn flakes!

Post Toasties are Double-Crisp and Double-Good because they're Double-Thick!

As the world's largest producers of ready-to-eat cereals we have perfected corn flakes that hold their crispness, even in milk or cream.

These corn flakes we call Post Toasties. We make them from the hearts of carefully selected white corn, flaked Double-Thick, then toasted in great ovens to crisp, crackling brown.

Fresh from the ovens, Post Toasties are showered into the red and yellow packages. Three wrappings protect their flavor and crispness. That means they arrive oven-fresh at your table.

Try Post Toasties, Double-Thick corn flakes, and know the luxury of that flavor and crispness. Make the Milk or Cream Test and see how delicious corn flakes can really be.

How to make the test:

To make the Milk or Cream Test, get some Post Toasties at your grocer's or send for free test package. Open the red and yellow, wax-wrapped package and shower some of the golden, crisp flakes into a bowl. Then add milk or cream. Test critically for flavor and crispness.

With the first spoonful you will experience a new cereal delight. You will marvel at the wonderful flavor of these oven-crisp flakes. And you will find that even the last few flakes at the bottom of the bowl are still deliciously crisp.

Be sure you get genuine Post Toasties, Double-Thick corn flakes. Ask for them by name and look for the red and yellow, wax-wrapped package that wears the Post Health Products Seal.

Postum Cereal Company, Inc., Dept. TA-53, Battle Creek, Michigan. Makers of Post Health Products: Post Toasties *(Double-Thick Corn Flakes)*, Post's Bran Flakes, Postum Cereal, Instant Postum, Grape-Nuts and Post's Bran Chocolate.

Post Toasties *Double-Thick* Corn Flakes

stay crisp in milk or cream

© P. C. Co. 1926

Early week-day shopping is becoming the rule for our economical housewives. Dealers can afford better values and give more time to orders.

Early Shopping Food Pages

Take time by the forelock by purchasing your market supplies and groceries early in the week—shop today!

PRACTICAL RECIPES

Helps for Epicures and All Who Appreciate Good Cooking

[Note—This department is conducted for the benefit of readers of The Times in the hope that the information herein contained will help in effecting economy in the home. Advertising considerations have no weight in determining the choice of this matter and no free publicity is given any product because it happens to be the subject of paid advertising. In other words, The Times declines to join the rapidly lengthening procession of newspapers who prostitute their news columns for monetary gain by giving a bonus of free space in return for advertising. The Times considers that the public is entitled to absolute integrity in the news and other reading matter appearing in its columns and will justify full confidence in this policy.

Requests for recipes and information pertaining to the proper preparation and serving of foods will be answered in this column every Tuesday and Saturday. Address all requests to Chef A. L. Wyman, Laboratory Kitchen, 434 Arden avenue, Glendale.—Ed.]

Caswell's
NATIONAL CREST
Coffee

Wondrous flavor

Order by Telephone
WEstmore 4086

1,800,000 cups were served at the PANAMA-PACIFIC International EXPOSITION

A PRIZE RECIPE
from Portland

Children's
Party Cookies

Mrs. Eda Dehlin, a prize winner in the recent Crisco Coast recipe contest, sends us this cookie recipe. These cookies are made the new easy way—no rolling or cutting.

2 cups pastry flour sifted
¼ cup sugar
1 teaspoon cinnamon
1 egg beaten
3 tablespoons molasses
½ cup Crisco
1 teaspoon soda
1 teaspoon salt
1 teaspoon ginger
½ cup finely chopped walnuts
½ cup raisins cut fine.

Sift all dry ingredients. Rub Crisco in with the fingers. Add walnuts and raisins, then egg and molasses mixed together. Should mixture be too dry to hold together, add a few drops of water. Take bits of dough the size of a walnut and roll into balls. Lay 2" apart in Crisco baked baking pan. Press balls flat with bottom of glass. Dip glass in sugar for each cookie. Bake in moderate oven (375° F) 10 minutes. Ice each cookie and decorate with ½ of a cherry or a whole walnut-meat.

Plain icing:
1 egg white unbeaten
Confectioner's sugar
2 tablespoons cream

Mix egg white and cream together. Stir in enough confectioner's sugar to make a consistency which will spread easily.

[All measurements level]

Crisco
REGISTERED TRADE MARK
Sweet! Fresh! Stays so!

CHEF WYMAN'S ANSWERS

ZWIEBACK

S. B. W. M., Los Angeles: Scald one-half cupful of milk and when lukewarm add to one cake of compressed yeast. Add one-fourth cupful of sugar, one-fourth cupful of melted butter, one-half teaspoonful of salt and three eggs, unbeaten, one-half teaspoonful of powdered anise and enough flour to handle. Let rise until light. Make into obleng rolls the length of middle finger, and place together in a buttered pan in parallel rows, two inches apart. Let rise again and bake twenty minutes. When cold cut in one-half-inch slices and brown evenly in the oven.

CHICKEN SOUP

Take one large chicken, cook with four quarts of water for two or three hours. Skim carefully, when it begins to boil add parsley root, an onion some asparagus, cut into bits; season with salt, strain and beat up the yolk of an egg with one tablespoonful of cold water, add to soup just before serving. This soup should not be too thin. Rice, barley, noodles or dumplings may be added. Make use of the chicken either for salad or stew.

MULLIGATAWNEY SOUP

Three pounds of raw chicken, four quarts of water, two sour apples, sliced, one-quarter cupful onion, sliced, one-quarter cupful celery, cut in cubes, one-quarter cupful carrots, cut in cubes, one teaspoonful curry powder, one tablespoonful flour, one teaspoonful salt, two cloves, one cupful tomato, strained, one-half green pepper, chopped fine; one-eighth teaspoonful mace, one teaspoonful chopped parsley, one teaspoonful sugar, a little pepper, one quarter cupful butter or drippings.

Cook vegetables and chicken in the fat until browned; add flour, curry powder, cloves and all the rest of the ingredients and cook slowly until chicken is tender. Remove chicken and cut the meat in small pieces. Strain the soup and rub the vegetables through a sieve. Add the chicken to the strained soup. Season and serve hot, with boiled rice.

BISCUITS

F.G., Los Angeles: For the biscuits sift three cupfuls of flour with one teaspoonful salt, one teaspoonful sugar and six level teaspoonfuls baking powder; rub into the flour with the tips of the fingers three level tablespoonfuls of shortening; with a knife mix to smooth dough with one and a half cups of milk; put on a floured board and roll out to half-inch thick; cut with small cutter, place in buttered pan, brush with milk or melted butter and bake in a hot oven fifteen minutes.

BUTTERSCOTCH PIE

Beat light the yolks of two eggs with three-quarters of a cupful of brown sugar, add one tablespoonful of soft butter and two tablespoonfuls of flour; beat until smooth and beat in one cupful of rich milk. Place in a double boiler and cook until thick. Cool, flavor with one teaspoonful of vanilla and half a teaspoonful of lemon extract. Pour into baked pie shells and cover with a meringue made of the two egg whites and six tablespoonfuls of sugar and a little lemon. Set in a cool oven and brown slowly. Good hot or cold.

PIE CRUST

To make good pie crust chop two-thirds of a cupful of good lard into two cupfuls of flour sifted with half a teaspoonful of salt; when well mixed add slowly using a knife to mix with one-third of a cupful of ice water; mix to a stiff dough, place on plate, cover and set in the ice box three or four hours before using.

MUFFINS

Sift three cupfuls of sifted flour with one teaspoonful of salt, two tablespoonfuls of sugar, six level teaspoonfuls of baking powder and beat into them one well-beaten egg, two tablespoonfuls of melted butter and one and a half cupfuls of milk. Fill buttered muffin tins two-thirds full, brush with melted butter and bake in a moderate oven twenty-five minutes. This will make one dozen large muffins.

HOT CAKES

Sift two cupfuls of sifted flour with two-thirds of a teaspoonful of salt and four teaspoonfuls of baking powder. Place in a bowl, make a well in the center, add two well-beaten eggs and two-thirds of a cupful of milk and beat until smooth with a wire egg beater. Beat in two-thirds of a cupful of milk and two teaspoonfuls of melted butter. Drop by tablespoonfuls on an evenly heated, well-greased griddle and when the top is full of bubbles and the edges browned, turn the cake and bake until nicely browned on both sides. Never turn hot cakes twice.

FRENCH PASTRY

French pastry as made in France is puff paste made in various shapes, such as cream slices, turnovers, small tarts, jelly and cream dipped squares. The French pastry that is served in the cafes is a variety of puff paste pieces, cream puffs and eclairs made of chou paste. Danish pastry and other small pieces made with marzipan and short paste. As the making of these requires a great deal of experience and more than the ordinary variety of foodstuffs, we do not think they come under the head of practical recipes. It would take three or four columns of our space to give a working knowledge of the baking and preparation of the various pieces that make a French pastry tray.

CHICKEN OR FISH PATTIES

For the chicken melt one and a half tablespoonfuls of butter in a saucepan and add two cups of cooked chicken meat cut in dice, shake the pan until all of the butter is absorbed, add a light seasoning of salt and pepper and three tablespoonfuls of orange juice, cook slowly until nearly dry, cover and keep warm over hot water. Melt two tablespoonfuls of butter and work to a smooth paste with two tablespoonfuls of sifted flour, stir in slowly one cup of thin cream, a dash of cayenne pepper and one-third of a teaspoonful of salt, stir and cook until thick and smooth, and keep warm over hot water. Beat the yolks of two eggs with four tablespoonfuls of hot orange juice, and two tablespoonfuls of the white sauce, stir and cook until the yolks are set, stir into the white sauce, add the chicken and fill the hot patty shells with it. If the sauce is too thick thin with a little cream.

STRAWBERRY PIE

C. H., Los Angeles: Simmer two cups of fruit juice with one-third of a cupful of sugar until clear, add one ounce of dissolved gelatine and when it thickens pour over the berries or other fruit that have been placed in a baked pie shell. Set in a cold place to harden. For berries use the soft ones for the juice and do not cook the berries that are used in the pie. For other fruits cook the fruit in the sugar and water, drain and cool before placing in the crust. Cover with whipped cream.

A PRIZE RECIPE
from Portland

Children's
Party Cookies

Mrs. Eda Dehlin, a prize winner in the recent Crisco Coast recipe contest, sends us this cookie recipe. These cookies are made the new easy way—no rolling or cutting.

2 cups pastry flour sifted
¼ cup sugar
1 teaspoon cinnamon
1 egg beaten
3 tablespoons molasses
½ cup Crisco
1 teaspoon soda
1 teaspoon salt
1 teaspoon ginger
½ cup finely chopped walnuts
½ cup raisins cut fine.

Sift all dry ingredients. Rub Crisco in with the fingers. Add walnuts and raisins, then egg and molasses mixed together. Should mixture be too dry to hold together, add a few drops of water. Take bits of dough the size of a walnut and roll into balls. Lay 2" apart in Crisco baked baking pan. Press balls flat with bottom of glass. Dip glass in sugar for each cookie. Bake in moderate oven (375° F) 10 minutes. Ice each cookie and decorate with ½ of a cherry or a whole walnut-meat.

Plain icing:
1 egg white unbeaten
Confectioner's sugar
2 tablespoons cream

Mix egg white and cream together. Stir in enough confectioner's sugar to make a consistency which will spread easily.

[All measurements level]

Crisco
REGISTERED TRADE MARK
Sweet! Fresh! Stays so!

CITY POOLS OPENED FOR YOUNGSTERS

Heat Makes Playground Plunges Doubly Welcome to Splashing Children

This is not a story of the "ol' swimmin' hole," positively not; 'tis merely a tale of the opening yesterday of the municipal bathing pools. And either sad or happy to relate, it sings no song of leafy branches, frightened frogs, wet shirt-tails tied in hard knots and mud splashing between youthful toes.

It is a story of modern youth in a big city, where the old swimming hole is a vast concrete pool with a special filtration plant, a graded bottom, life line and life guards and a low bacterial count. But the little shavers of Los Angeles were no less happy yesterday because of the surroundings of civilization. They waded and dived (or is it dove or div, fellers?) with no less enthusiasm than did their grandpops years before; they shouted and screamed and splashed and played "so deep" with all the hilarity of a youth that never changes despite its changing surroundings.

Great throngs of youngsters did the "dog-paddle" in the pools at Exposition playground, North Broadway, Arroyo Seco, Vignes street and Griffith Park. Summer roared a welcome of genuine heat to the little fellows to make the pool comfort of the filtered waters more entrancing. Maj. H. R. Carter, swimming supervisor and life saver, was on the job with a capable corps of assistants—and many a Los Angeles mother went about her household and social duties content in the thought that her boy was "gettin' wet all over" with perfect safety.

Which isn't much of a story about the "ol' swimmin' hole," is it? Well, it wasn't intended to be.

Two Injured as Car Struck by Police Machine

One woman was injured, perhaps fatally, and a man painfully cut and bruised last night when a police automobile driven by Plainclothes Officer Berger of the Newton-street station collided with a machine driven by Miss Winifred Tisdall, 446 East Forty-sixth street at the intersection of Forty-sixth street and Central avenue. An investigation by the detective bureau failed to place responsibility for the accident.

Mrs. Mollie Tisdall, 59 years of age, mother of the driver of one of the cars, suffered internal injuries and severe shock, according to Police Surgeon Starr. Garven Phillipo, 53, a real estate broker, who was riding in the Tisdall machine, suffered a bad scalp laceration and shock. Miss Tisdall was uninjured. Officer Berger and his companion, Officer Slajer, suffered slight bruises.

Assessments for Sacatela Drain Upheld

Assessments for section No. 1 of the Arroyo de la Sacatela storm drain were confirmed yesterday by the City Council. Protests against the assessments were denied. The work on this section has been completed at a cost to the 40,000 property owners in the large assessment district of $1,391,685. Sections 2 and 3 remain to be completed.

The three sections provide a complete storm-drain improvement for most of the Wilshire district. Councilmen told the protesting property owners that most of the property in the district will pay a total assessment on their property of 1½ cents a square foot for the three sections of the storm drain; that is, for the entire completed improvement.

STATE SENATOR LEWIS WILL ASK RE-ELECTION

Charles H. V. Lewis of 639 East Thirty-fifth street, yesterday announced his candidacy at the August primaries to succeed himself as State Senator from the Thirty-eighth District, Los Angeles.

Senator Lewis said he stands for reapportionment and law enforcement and favors a national airplane program.

Senator Lewis said he had served for the last four years in the State Senate and has lived in Los Angeles thirty-five years, and in his district twelve years.

CANDIDATES SEEK VOTES OF WOMEN

Aspirants to Office Tell Members of Bay Club How Their Policies Shape

Numerous candidates for State and national offices addressed more than 250 men and women at a dinner given at the Edgewater Club at Santa Monica last night by the Santa Monica Bay Women's Republican Club. The meeting was presided over by the president, Mrs. D. G. Stephens. Each speaker was allotted ten minutes, the stop watch being held on them by Mrs. J. G. Braun, past president of the club.

Among those who advanced their cause as candidates for Governor were Rex. Goodcell and Emory D. Martindale, in person; Lieut.-Gov. Young was represented by C. C. Carr. Gov. Richardson was unable to be present, owing to the fact that he was in San Diego receiving the delegation of editors to the national editorial convention.

Former Judge Goodcell visualized a future great industrialized California with sectional jealousies wiped away. He said he was for the development of all available water sources in the State. Mr. Martindale read an address in which he made a plea for what he styled a return to the old principles of government. Speaking for Mr. Young, Mr. Carr advocated the election of his friend on his record in public office. He said Lieut.-Gov. Young had prepared figures to show that the State had spent in the past four years under Gov. Richardson $121,000,000 more than what it had cost to run the State the eight years prior. These figures are refuted by supporters of Gov. Richardson.

Candidates for Lieutenant-Governor who spoke included Frank S. Merriam, Buron Fitts, Lyman King and Senator Harry Chamberlin. Congressman Lineberger argued his cause for election to the United States Senate, as did Judge Robert M. Clarke. Joe Crail asked support of his candidacy as Congressman from the Tenth District.

Sheriff Traeger asked support for himself for re-election, promising one of the greatest police forces in the world for the county. H. W. Hall of Pasadena, represented Chief Kelly of the Crown City in his race for the office of Sheriff.

Other speakers who addressed the meeting asking support included Judge Walter Gates, Judge Walter J. Wood, Judge Harry Holzer and Judge Charles Crail, for re-election; Charles Varnell and H. S. G. McCartney for the Superior Court; Walter J. Little for the State Assembly, and others, including Mayor J. C. Steele, who was merely introduced and is not a candidate. State Senator Charles Lamb asked support for the university building bonds.

TOWN SAVED FROM HUGE FIRE LOSS

Newhall Firemen Check Blaze Threatening Great Union Oil Containers

Prompt action on the part of members of the Newhall Fire Department under the direction of Pete Dereas, Deputy County Forester, saved the town from a disastrous fire last night when a gasoline tank wagon caught fire at 6 o'clock.

The fire occurred at the new distilling plant of the Standard Engineering Company located at the south end of Newhall. Fumes from the tank wagon were blown by the wind to near-by boilers and ignited. Chemicals poured on the blaze by the local fire department smothered the flames.

Damage was confined to the tank wagon and to telephone and power lines near-by. Newhall and Saugus were thrown into darkness for more than an hour when the power line was damaged. An engine company from the Los Angeles Fire Department assisted in putting out the fire. Fear was felt lest great storage tanks of the Union Oil Company near the blaze would become ignited. According to Deputy Constable Seltzer and Inspector Kennedy of the forestry department, none was injured.

Annual Chorus Frolic Feature at Bowl Tonight

The Hollywood Community Chorus will give its annual frolic and program at the Hollywood Bowl at 7:30 p.m. today. Hugo Kirchofer will lead chorus work. Mme. Alma Real, Mexican prima donna, will sing and a ballet will be staged by the Putnam School of Dancing.

Others taking part in the entertainment are the California Russian Trio, consisting of Sloma Berngarten, Chico Deverde and Mischa Terr; Irene Wakeling, the "California linnet," and Ruth Helen Davis, who will give dramatic selections, accompanied by Katherine Jackson, harpist.

Methodists in Conference on Home Missions

The Home Missionary Society of the Methodist church of Southern California and Nevada opened a three-day conference yesterday morning at the First Methodist Church at South Hope and Eighth streets, with some 300 delegates in attendance.

Yesterday was given to business problems and today the different lines of work will be discussed, among them the new Methodist Hospital and the David and Margaret Home for Children, when pledges will be taken for the work.

Tomorrow will conclude the conference with election of officers scheduled.

TEACHER TO FACE NEW ACCUSATION

Long Beach Woman Will Answer Moral-Turpitude Charges Involving Trip

By a "Times" Staff Correspondent

LONG BEACH, June 28.—The Long Beach Board of Education tomorrow morning will open its hearing on charges brought by the board against Mrs. Izelle Scott, teacher of English in the Edison Junior High School and for years a teacher in the local public schools. The charges against Mrs. Scott involve accusations of moral turpitude, based on an asserted trip to Catalina in company with a local police officer; conduct unbecoming a teacher and attendance at public dance-halls and prize-fights in violation of school board rules. The board charges that Mrs. Scott on one occasion donned a Hawaiian grass skirt and performed a hula-hula dance before the same officer. Dates on all incidents are not given in the charges.

The charges against Mrs. Scott were served on her at a meeting tonight of the Board of Education, before which she had appeared to answer to similar charges brought when Mrs. Scott demanded that she be given her teaching contract for next year which had previously been denied her. The first charges were dismissed on motion of Deputy City Counsellor Works and the new case immediately opened.

Prior to the Mrs. Scott case, the Board of Education completed its hearing on charges against Elmer Wickham, former vice-principal at Edison Junior High School and now holding a like position at Alexander Junior High. Mr. Wickham was charged with moral turpitude and several High School girls appeared as witnesses against him.

The case against Mr. Wickham was taken under advisement by the board and final disposition of the case will be given within the ten days allowed by law.

NAME CHANGE REQUESTED

The change of name of Doncasper street to Yosemite Way has been asked of the City Council by property owners. The street runs from Tyler Place to Valle Vista Drive.

Safety Plan to be Taken Up at Meeting Today

A safety plan for Southern California will be considered at a joint meeting of the executive, technical and public policy committees of the Los Angeles Safety Council at a luncheon at noon today at the Chamber of Commerce, Twelfth and Broadway. A design for a "universal California safety poster" will be considered. The meeting is open to the public.

The five railroads and the police department are definitely co-operating on safety plans, it is stated, and co-operation from industries is being sought. The Los Angeles Safety Council is now furthering a State-wide and national plan of community co-operation through local units in all communities for "education in safety sense."

IMPROVEMENT PETITIONED

Property owners have petitioned the City Council to improve Kilkea Drive from Melrose avenue to Beverly Boulevard.

CHURCHMEN FROM ERIN DUE TODAY

Catholic Dignitaries to Arrive from Eucharistic Congress at Chicago

Several Irish Catholic dignitaries, including Archbishop Hartey of Cashel, one of the most important sees in Ireland, will arrive in Los Angeles this morning with Bishop Cantwell and Mgr. Cawley from Chicago, where they attended the International Eucharistic Congress.

In the Emerald Isle group are Bishops Downey, McKenna and Morrisroe, and a number of lesser lights. They will spend several weeks visiting in California. Some days will be spent in Los Angeles and vicinity and from here the party will go to San Francisco and other Northern California cities.

Arrangements for entertainment of the dignitaries while here have not been completed. The party will arrive at the Santa Fe station at 8:30 a.m.

Delicious Short Cake Fruit Desserts Easily and Quickly Made If You Use "Cream Puff" Cake Biscuit and Wafer Flour. Now, in 2 size Packages

Bowles Bros. Products

PIGGLY WIGGLY
Freedom

You may select what you want with the same feeling of authority that a grower picks from his trees — and with the same assurance of quality. You are free to do as you please at Piggly Wiggly.

Snowdrift Shortening —a rich creamy fat for all fine baking and for frying. 1-lb. Can 27c 2-lb. Can 52c 4-lb. Can 98c

Heinz Tomato Catsup	Large 27c	Small	18c
Armour's Grape Juice	Pints 32c	Quarts	60c
Warrenton Minced Clams	7-oz. can 20c	10-oz.	28c
Red Goose Pears	No. 2 can 22c	No. 2½ can	25c
O'Cedar Polish	4-oz. 20c	12-oz. 40c	Quart 85c

B & M Paris Corn —finest variety of famous Maine Sweet Corn. No. 1 Can ..... 12½c No. 2 Can 19c

College Inn Cream of Tomato Soup	13½-oz. can	12½c
P & G Naptha Laundry Soap	- 10 Bars	39c
Cocoa Almond Soap	- - - 2 Bars	13c
Kingsford Corn Starch	- 1-lb. Package	12c
Del Monte Distilled Vinegar	- Pint bottle	16c

Dromedary Cocoanut —the perfect Cocoanut in air tight packages. ¼-lb. Package ..... 15c ½-lb. Package 29c

Log Cabin Syrup	Sm. 29c	Med. 58c	Lge.	$1.15
Young and Tender String Beans		No. 2 can		14c
Warwick Tiny Lima Beans	-	No. 2 can		28c
Santa Cruz Artichoke Hearts	-	No. 2 can		25c

Glen Rosa Preserves With all the natural flavor of the fresh fruits and berries. Only the choicest fruit used with pure sugar.

APRICOT, FIG, PEACH and PLUM
8-OZ. GLASS ..... 15c 16-OZ. JAR ..... 30c 4-LB. JAR $1.05

BERRIES
8-OZ. GLASS ..... 15c 16-OZ. JAR ..... 35c 4-LB. JAR $1.30

Quality and Low Prices

PIGGLY WIGGLY
All Over the World

Stores Opened Last Saturday
8503 South Vermont Ave. 1768 E. 103rd St.

This Quaker picture identifies genuine

Quaker Oats *and* Quick Quaker

Look for it if rich flavor is what you want in oats; if the finest that money can buy is what you want for your family....the finest oats that grow milled under highest pure food standards. Imitations cost the same. See that you get the genuine Quaker Oats.

2 Kinds—at Grocers { *Quick Quaker—Cooks in 3 to 5 minutes, and the regular Quaker Oats as always*

in hot weather

use Standard Nut

YOUR grocer will probably say, "There's one best margarine to use in warm weather—Standard Nut. It keeps firmer and its ingredients do not separate."

The reason is in the exclusive and secret process used to make Standard Nut. This process EMULSIFIES wholesome vegetable fats from cocoanuts and peanuts—breaks them up into millions of tiny globules, each inseparably joined with a particle of milk solid.

You'll note the difference in firmness and flavor, especially when hot weather comes. By using Standard Nut you can enjoy wholesome, delicious and economical nut margarine the year round. Standard Nut Margarine Co., Los Angeles.

...erslook by pur-
...et supplies and
...the week—shop

Delicious
Short Cake
Fruit Dumpling
Easily and Quickly
Made if You Use

"Cream Puff" Self-Raising Cake Biscuit and Waffle Flour. Now, In 2 size Packages.
Bowles Bros. Product

...GGLY
...m
...th the same feeling of
...s trees — and with the
...ree to do as you please

...r frying.
...b. Can 98c

...e 27c Small 18c
...32c Quarts 60c
...can 20c 10-oz. 28c
...2c No. 2½ can 25c
...oz. 40c Quart 85c

...13½-oz. can 12½c
... 10 Bars 39c
... 2 Bars 13c
... 1-lb. Package 12c
... Pint bottle 16c

... 29c
...ckage.....

...d. 58c Lge. $1.15
...ns No. 2 can 14c
... No. 2 can 28c
... No. 2 can 25c

...eserves
...h fruits and berries.
...ugar.
...d PLUM
4-LB. JAR $1.05
4-LB. JAR $1.30

...GGLY World
Serve Yourself and Save
...aturday
...E. 103rd St., Watts

Buy your household needs when the week is young! Prices are better then and the goods are fresh and complete.

Early Shopping Food Pages

Shop early in the week! It will save you time and money and you will avoid the week-end crowds.

...AID O'CLOVER
...IS Good
...UTTER

WHEN you use Maid o' Clover Butter you will be sure of high quality and delicious flavor.

Your Creamberger has it fresh
BUTTER EGGS CHEESE
MUTUAL CREAMERY CO.

Egyptian Will Follow Through Star Host Idea

The Wednesday matinee of the duplex presentation of Mary Pickford in "Sparrows" and Douglas Fairbanks in "The Black Pirate," at Grauman's Egyptian Theater, will be marked by the appearance of the four kiddies of William Beaudine, director of Miss Pickford's picture, acting as a reception committee to the visiting children and serving ice cream in the forecourt to all children attending the afternoon performance.

With Spec O'Donnell, the principal juvenile player in "Sparrows," acting as host to children at the Thursday matinee, any youngster exhibiting more freckles than Spec will be admitted free to the performance as the latter's guest.

RAQUEL MELLER WITH GOLDWYN

Returns in Fall to Costar With Ronald Colman; June Mathis to Make European Film; Charles Puffy Turns Dramatic

BY GRACE KINGSLEY

The brilliant Raquel Meller, Spanish star, is to fulfill all our prophecies for her regarding pictures, it was learned yesterday.

RAQUEL MELLER

Samuel Goldwyn has engaged her to star in a picture with Ronald Colman, he said yesterday. Just what the story is he would not divulge, but we are assured by him that it will be an important one.

She is also to star in a picture to be made by Charlie Chaplin, according to authentic report, and Mr. Chaplin has made arrangements whereby Senorita Meller's appearance in his picture will not conflict with the Goldwyn engagement. Miss Meller's film tests disclose her art to be as effective in pictures as on the stage, says Goldwyn.

Raquel Meller is to return to Europe following her San Francisco engagement, and will fulfill a contract for appearances in Paris and Madrid. After that she will return to Hollywood, expecting to be here in the fall.

The Spanish star is not new to pictures. She has appeared in several made in France and Spain. She has been called the most beautiful woman in Europe.

It is quite possible that when she returns to Los Angeles she will again favor the public and her thousands of admirers by appearing in a series of concerts.

Charles Puffy in Feature

We are so used to our beautiful comedy girls turning into emotional actresses that we think absolutely nothing of it. But in case of the comedians we are used to seeing them plug along on the laugh-pagers year in and year out. So, maybe just to be different, Charles Puffy, Universal comedian, is going to star in a picture of feature length which, it is promised, will contain drama as well as comedy. This picture will be made as soon as a suitable story can be found.

CHARLES PUFFY

As a matter of fact, the actor played a number of classic roles in Europe during his sixteen years' experience on the stage there. He appeared as Falstaff in "The Merry Wives of Windsor," as the Fool in "King Lear," and in a number of Moliere comedies. His career in pictures covers five years abroad and ten months in this country. He is a native of Hungary.

Not only is Puffy an actor, he is also a writer of music and of musical comedies, and has several musical comedies to his credit which were produced in Budapest.

June Mathis Doubly Busy

Just one picture at a time is not enough for the insatiable energies of June Mathis, even in this hot weather. So already, in interludes of producing "The Masked Woman," which her husband, Syvano Balboni is directing, for First National, Miss Mathis is planning for a picture to be called "Nazareth," adapted from "Rhoda Fair," by Clarence Buddington Kelland. Miss Mathis was busy yesterday buying photographs of the Holy Land to be used in connection with the production. The topography of the Holy Land is not very different from that of Southern California, and, indeed, one was startled by the likeness between the two places shown in some of the views purchased by Miss Mathis.

The story is to be a modern one with some biblical episodes. The biblical episodes may quite likely be done in part at least in color photography. The picture will be made about Christmas time.

But this is not all that Miss Mathis is planning. Already she is looking forward to a visit which she and her husband are to make sometime nxe tyear to Europe. And while nothing is yet definitely settled, she declares, still there seems little doubt that while they are over there the pair will make a picture in Germany.

Bound to be Dramatic

Coincident with the announcement that she has completed the leading feminine role opposite Bob Custer in "Devil's Gulch," for F.B.O., comes the announcement from the young actress that she will hereafter confine herself to feature-length productions.

For over a year Miss Deane, who was formerly considered one of Broadway's most comely of artist's models, has been featured in comedies by William Fox, and ambition to enhance her standing to stellar roles impelled her to desert this field for westerns.

Reginald Denny Home

New York's bright lights held little allure for Reginald Denny, Universal star. He spent but three days in Gotham, despite the fact that it was his first visit east in five years, but hurried back to California to keep a fishing appointment with his wife and 10-year-old daughter, Barbara.

The Denny family is spending the week in Reg's motor cruiser, the Barbarene, off Santa Cruz Island, where the fish are said to be biting briskly.

The star will return to the studio shortly to start production in "The Cheerful Fraud" under direction of William Seiter.

New Sennett Beauties

These June days are seeing a charming new bouquet of beauties blooming on the Sennett lot.

Ruth Taylor has ben signed as Ben Turpin's leading lady. Of late she has been playing opposite Johnny Burke in his war travesties.

Alma Bennett, another brunette beauty and one of Cecil B. De Mille's discoveries, has been signed, as have also Mildred June and Elizabeth Mabery. William Stanley Blystone, former Fox comedian, has been signed to play comedy heavies in future Sennett pictures.

To this group of new players have also been added eight new bathing girls who have been chosen from more than 400 who replied to a recent S.O.S. for new faces and figures on the Sennett lot.

Stork Bulletin

Eileen Percy, about whom the stork rumors have been hovering for some time, is acknowledging to her friends the truth of the report. Miss Percy in private life, as the quaint phrase has it, is Mrs. Ulric Busch.

Uncle Tom's Cabin Note

We harried scriveners anent movie matters will certainly be glad when the actors to play Topsy and Eva are chosen for Universal's "Uncle Tom's Cabin," which Lois Weber is to direct.

Now rumor is to the effect that children will be chosen for the parts, and that it is possible that Farina, the Hal Roach kid chocolate drop actor, will play Topsy.

Goldwyn Uses Camouflage

The World War was a costly price to pay for our knowledge of camouflage; but at the same time Director Harry King, making "The Winning of Barbara Worth," says that he is thankful for small mercies.

The Goldwyn feature is being made near Winnemucca, Nev., and a letter from those diggings informs us of the uses to which a knowledge of camouflage was put by Mr. King in certain scenes of the picture.

Ronald Colman called the director's attention, the other day, during the making of a scene, to the fact that a row of railroad telegraph poles were cut right square across the line of vision in the near foreground. Having a row of telegraph poles in a scene from Barbara Worth would be like hearing Cleopatra over the radio. King solved the problem. The property man equipped with climbers and a bucket of yellow paint scaled the poles for a quarter of a mile in each direction and painted them yellow, a color which caused them to blend perfectly into the background and render the desert again as desolate as tradition requires.

Elliott Dexter Home

Elliott Dexter has returned to Hollywood after a highly successful vaudeville tour which he started in Chicago and terminated in New York. After a two weeks' visit in New York with fellow-players at the Lambs and at Tom Meighan's home on Long Island, Elliott rushed back to the film capital to resume his interrupted motion picture career. His vaudeville tour was limited to a few weeks and was necessitated because of an old and unfulfilled contract. Mr. Dexter announces that he is home to stay this time, and that he intends to devote his future exclusively to pictures.

Florence Vidor's Fine Program

Paramount is planning very important things for Florence Vidor, whose success of late has been unbroken by a single failure.

"The Last of Mrs. Cheyney," in which Ina Claire scored in New York, is to serve as a film vehicle for Miss Vidor. Adolphe Menjou is to be featured with Miss Vidor. "The Gallant Lady," by Margaret Widdemar, will be another Vidor picture, as will also "Wheels of Life," by James Fagin.

"The Gallant Lady" will be directed by Frank Lloyd, and Ricardo Cortez will play opposite Miss Vidor in this, according to present plans.

Russell Simpson In It

Once in a while these picture producers do act according to the eternal fitness of things. For instance, Russell Simpson, who is as Scotch as heather, or, if you think a less poetic figure more fitting, as Scotch as oatmeal porridge, has been signed for an important role in "Annie Laurie," Lillian Gish's next Metro-Goldwyn-Mayer vehicle.

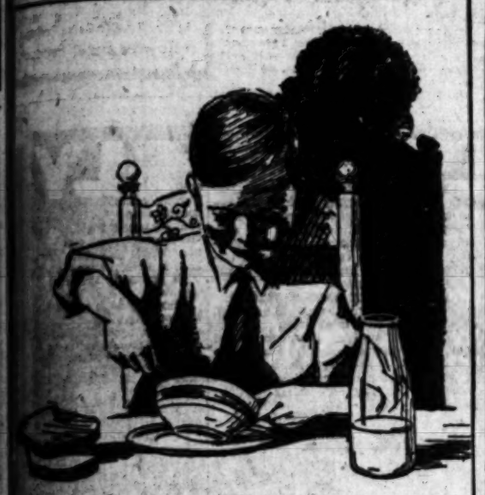

Tastes like More

Of course it tastes like more! Creamy... rich and full of flavor, this wonderful bread just seems to melt in your mouth. For a cooling, nourishing, delightful lunch just break a few tempting slices into a bowl of milk.

If you could only see how this delicious bread is made you wouldn't wonder at its goodness. The finest of flour... pure milk... wholesome vegetable shortening... each selected ingredient weighed to the very ounce. Even the sanitary mixing machine is chilled by refrigerated water so that the dough cannot overheat. And after raising, it is mixed again. That's why it's so creamy... so good.

Your grocer has it—fresh from our oven.

MAC·KEK·NE...
CREAMY WHITE BREAD

for
...kes

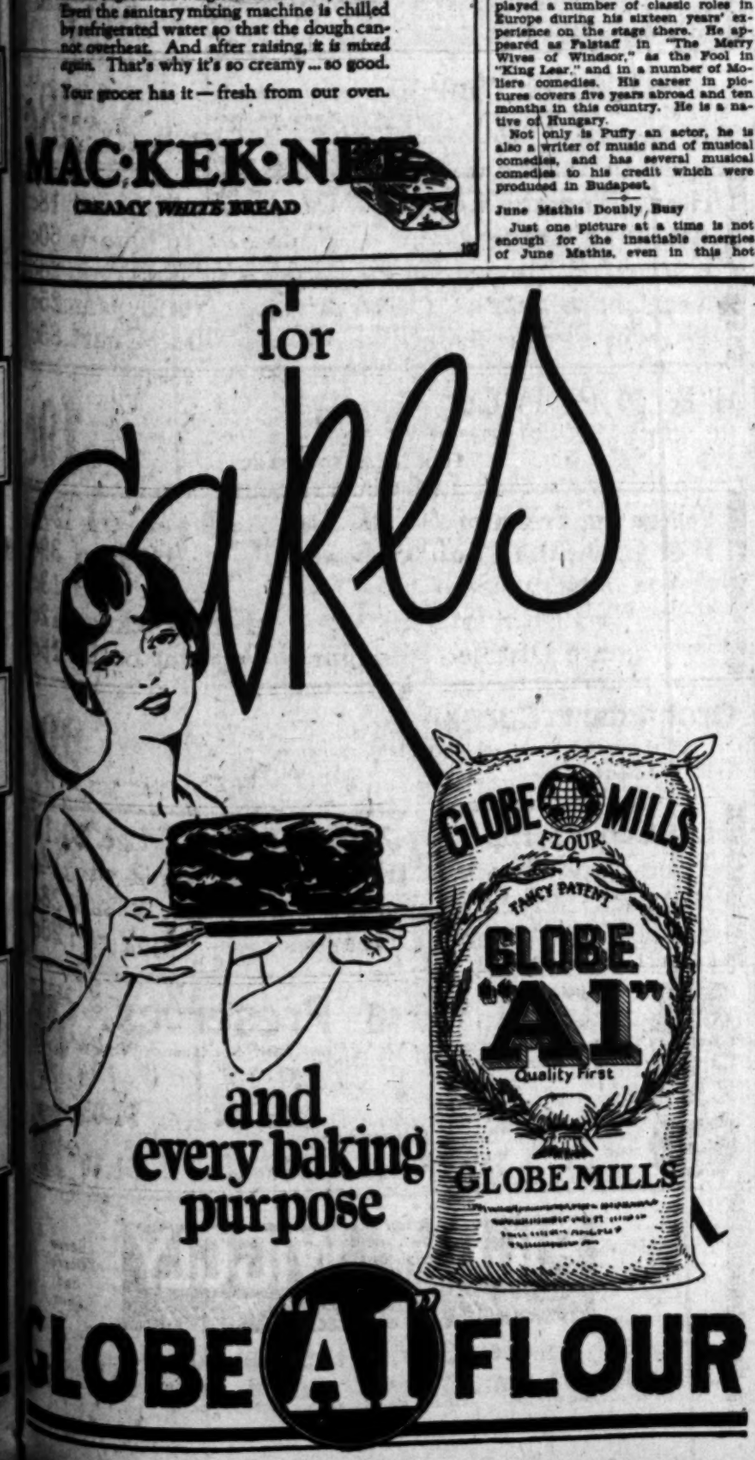

and every baking purpose

GLOBE "A1" FLOUR

SAFEWAY STORES

—at Safeway—and Chaffee Stores

All Safeway Stores Closed Monday, July 5, Independence Day

With summer officially arrived:—Independence Day in sight,—the outing season now commands attention.

Outings call for good things to eat. No need to burden yourself with food preparation—with so many tempting foods—just suited to the purpose—right at hand. Give them a *change of food with the change of scenery.*

"—around the corner is your Safeway." One of the 450 Safeways that dot Southern California; *serving* you,—good foods!—*Saving* you—good money!

—the most favored fruit for salad—an exceptional quality—exceptional price!

Mizpah Pears large can **2** for **55c**

—for the Outing lunch

Libby Meatwich Spread	can 12½c
Libby Corned Beef	12-oz. can 28c
Libby Boneless Chicken	can 55c
Underwood Deviled Ham	can 9c and 20c
Libby Luncheon Tongue	can 28c
Mandarin Chop Suey	9-oz. can 35c
Olive Mince	4-oz. can 12c
Bishop's Brawn Biscuits	pkg. 30c
Snow Flakes	pkg. 12c and 32c
Bishop's Bluepoint Butter Crackers	pkg. 19c

—value that's being appreciated!

Highway Olives med. can **10c** large can **20c**

Relishes for the Outing Lunch

Libby Dill Pickles, large can	25c
Heinz Sweet Spiced—in glass	22c
Bread and Butter Pickles, glass	38c
Palm Sweet Sliced, can	16c
Heintz Catsup, bottle	18c
Libby Catsup, bottle	16c
Heinz India Relish	18c
Heinz Sour Spiced Pickles	20c
Heinz Chili Sauce	30c
Libby Chili Sauce	28c
French's Salad Mustard	14c
Joanne's Salad Mustard	9c
Libby Salad Mustard	12c
Heinz Mustard Sauce	17c
Libby Green Olives	11c
Libby Stuffed Olives	13c

—this delightful fruit at its best!

Vero Grape Fruit No. 2 can **25c**

Gold Medal Mayonnaise	12c, 25c and 45c
Best Foods Thousand Island	12c, 25c and 45c
Best Foods Relish Spread	30c
Wright's French Dressing	15c and 33c
Beechnut Spaghetti	17-oz. can 14c
Heinz Spaghetti	11c, 16c and 25c
Heinz Beans	small can 10c; med. 14c
Libby Beans	17-oz. can 10c
Beechnut Peanut Butter	12c, 18c and 25c

—rich in food value;—most palatable!

Highway Red Salmon tall can **35c**

Safeway 'High-Grade' Coffee, lb.	45c
Maxwell House Coffee, lb.	57c
Ben Hur Coffee, lb.	57c
Hill Bros. Coffee, lb.	57c
Bagdad Coffee, lb.	49c
Geo. Washington Coffee, can	42c
White Rock Water, bottle	22c
Tso Tea Balls	25c and 45c
Lipton's Tea	10c, 25c and 48c
S. S. Japan Tea	10c and 31c
S. S. India Ceylon Tea	10c and 42c
Canada Dry G. Ale	25c, doz. $2.75
Cliquot Club	18c, doz. $2.00
East Side	10c and 18c

Liquid Sunshine a 50c jar and a 35c jar **Both for 50c**

—use the 35c jar; if it doesn't satisfy, perfectly, return the 50c jar and receive your 50c;—but you will like it; indispensable in the home.

Crepe Napkins, package	10c
Chinalike Plates, package	10c
Papyrus Plates, package	15c
Searchlight Matches	5c
Kraft American Cheese	15c, 23c, 45c
Kraft Swiss Cheese	15c, 29c, 55c
Kraft Pimiento	15c, 25c, 48c
Safeway Jellies	14c and 29c

How to Enjoy Outings

The way to fully enjoy an outing, is to *avoid* planning. Avoid going to lots of trouble preparing foods. There's more real enjoyment when you simply say "Let's go," stop at your Safeway, select the things you and the kiddies like, and *you're on your way!*

And the way to *lessen* the pleasure is to do lots and lots of planning; get the women folks to wear themselves to a frazzle cooking and baking. The fun's all gone before you start.

Food For Outings

With Brawn Biscuits taking the place of bread; many kinds of fish and meats in compact, canned form; canned fruits and vegetables; jellies and jams and cheese and pickles, there's the very making of outing lunches right before you at your Safeway.

Costs no more, and gives "a change of food with the change of scenery."

Finger Pineapple

Something new in pineapple, a large shipment having just brought the equivalent of five carloads from Hawaii. Finger Pineapple. Instead of being sliced, the pineapple is first cored and then cut in the form of fingers, hence its name. This new item lends itself for fruit salad or dessert. Novel, and most enjoyable. If *your* Safeway hasn't it in stock it can be gotten for you quickly.

No. 2 can.....25c
Each can contains about 8 fingers.

Black Raspberries

Mizpah Black Raspberries are in stock at some of the Safeway stores; not all of them. If you enjoy something in berries out of the ordinary and these do not happen to be at your Safeway, ask the Manager to get some for you. The price of the No. 2 can is 35c.

Oak Glen Butter

From the earliest stage in the development of the Safeway Stores it was recognized that nothing short of the *very best* butter would serve to build business. And no other one item has done so much towards appreciation and up-building of this great chain, as *Oak Glen Butter.*

The very same butter quality that graces the tables of the Biltmore Hotel and the Jonathan Club.

New Laid Eggs

And eggs! It takes the entire attention of experienced men to make certain that a constant stream of new laid eggs reach the stores *regularly.* The business is so large it requires,—and justifies, this attention to details.

That's why the eggs you receive at your Safeway are satisfying.

Home Canning of Foods

Here's the *Mission Jar* and the *two-piece* cap. Not a substitute for any other, but as much of an improvement as the self-starter was over the hand cranked machine. It's easier to get a *perfect seal* on the jar with this cap than with any other. The latest thing for home canning, every jar top absolutely round. Ask your Safeway man about this.

And remember that there's no economy in the use of old rubber rings. You merely risk loss of your fruit. New ones are cheap, and safest!

JUNE 28-JULY 1

NEWS OF SOUTHERN COUNTIES

WEEK-END TOLL OF LIFE HEAVY

Three Dead and Two Injured at Bakersfield

One Drowns, Another Shot, Truck Kills Third

Total May be Raised by Peculiar Accident

BAKERSFIELD, June 28.—Three Bakersfield boys are dead, one shot to death, one killed by a truck and the other drowned; a man may die and another may lose his right leg, as a result of four unusual accidents over the week-end. The two boys died Sunday while the men were injured Sunday.

The dead:

William Latham Reader, 19, 1401 Monterey street.

Natividad Morales, 6, California avenue and Haley street.

Reyes Flores, 14, East Bakersfield.

The injured:

Ed Gressman, 1424 Chester avenue, concussion of the brain.

Edwin Bond, 2517 P street, right leg, foot and ankle horribly mangled.

The 19-year-old Reader boy, son of Mr. and Mrs. William E. Reader of East Bakersfield, was instantly killed when a double-barreled shotgun fell from a truck and discharged both barrels into his right side; Reyes Flores, 14 years of age, met death when he was precipitated from his bicycle in front of a truck near Central Park on Nineteenth street, shortly before noon today.

According to witnesses the lad had piloted his bicycle past the slow-moving truck and in attempting to pass the machine the wheels became caught in the street-car tracks. The bicycle fell, throwing the lad under the wheels of the truck. He died instantly from a crushed skull. Julio Ruiz, itinerant Mexican evangelist, drove the death car.

Natividad Morales, 6-year-old son of Mr. and Mrs. N. Morales, living at the intersection of California avenue and Haley street, was drowned Sunday evening in water less than knee deep, in a canal ditch near China Grade, northeast of Bakersfield.

Edwin Bond was riding his motorcycle when the machine slipped from under him and his foot was caught between the chain and the sprocket as the motor was racing at full speed. The man's heel was severed, his ankle was almost torn from his foot and the muscles and ligaments of his calf were horribly torn and twisted.

Ed Gressman, a worker at the Union-avenue subway, which is being constructed jointly by the Santa Fe Railway and the city, was struck in the temple, when a heavy sledge hammer in the hands of another man, missed its mark and glanced sideways. Gressman was rushed to the Emergency Hospital, where it is reported he has a chance to live.

Asserted Bad Check Passer Brought Back

REDLANDS, June 28.—Charles Kelly, alias Charles Wallace, is in the County Jail awaiting trial on a charge of having floated about $300 of worthless checks in this city and a number in Pasadena and Los Angeles. Kelly is a handsome blond and sartorially correct.

Kelly arrived today from San Francisco in charge of Officer Sam Nelms, who went after him and drove back to this city the automobile Kelly is said to have obtained with a bad check. Kelly refused to talk today, saying, "I made my confession to the detectives. Guess that speaks for itself."

Kelly, in the confession, admits he passed checks in the three cities and tried to work the same scheme in Humboldt, where he was arrested. Information on his activities had been broadcast by the police here.

BETTER MAIL SERVICE PROMISED SOUTH GATE

SOUTH GATE, June 28.—This city is to have improved mail service beginning the first of July, according to Postmaster Cleveland of Huntington Park, the office here being a branch of the office in that city. An additional carrier is to be added, making four regular men. There will be two deliveries each day instead of one in the territory east of San Carlos street and north of Independence avenue. Another section of the city between Otis and Burke streets, and Lincoln Boulevard and Southern Boulevard, also is to receive carrier service, this section being without service at present. Curb deliveries also are ordered in two other tracts in the city.

LAST SERVICE CONDUCTED

HANFORD, June 28.—Final evening services were conducted in the First Methodist Church Sunday night as the church is to unite in the union evening services to be conducted in the courthouse grounds during July and August. It is expected that the new $3500 edifice will be under way within thirty days.

OPERA STAR OF FORMER YEARS DIES

Katherine Fisk Succumbs at Lamanda Park Hospital Due to Heart Disease

By a "Times" Staff Correspondent

PASADENA, June 28.—Katherine Fisk, grand opera singer who gained national fame twenty-five years ago, died this morning at Las Encinas Sanatorium in Lamanda Park, where she had been receiving treatments for heart disease for several months.

Mrs. Fisk won her first major operatic recognition when she appeared with the Metropolitan Grand Opera Company of New York more than a quarter of a century ago. At that time she was a soloist in "Venice Nights," an operatic miscellany which was presented in the old Madison Square Garden. Later she toured the country with Lillian Nordica and Nathan Frank, then a noted conductor.

The trio spent three seasons on the road, while Mrs. Fisk appeared subsequently in recitals, in opera and also as a soloist with symphony orchestras. Since coming to Pasadena ten years ago, Mrs. Fisk has taught scores of pupils, and has appeared in frequent charity recitals.

She leaves her husband, Franklin P. Fisk of Chicago, who is on his way to this city.

No funeral arrangements have been announced.

Clover Field Bids Opened at Santa Monica

SANTA MONICA, June 28. (Exclusive)—The city commissioners this morning opened bids on the $860,000 Clover Field and $50,000 public library bond issues, voted by Santa Monica last April.

Finance Commissioner Helton said that by tomorrow or Wednesday morning he will have the bids checked and be prepared to say who had made the winning offer. Split bidding on the two issues, and other complicated bids on the larger issue, require careful computation, according to Helton.

Bids were received from the William R. Staats Company, Citizens' National Bank Company, Aronson & Co., Bank of Italy, Security Trust and Savings Bank, all of Los Angeles, and the American National Bank of Santa Monica and National City Company of San Francisco.

LODGE PLANNED FOR SOJOURNING MASONS

GLENDALE, June 28.—All master Masons in this city who are not affiliated with either of the Glendale lodges have been invited to attend a banquet tomorrow night at the Masonic Temple, when plans will be completed for the organization of the lodge of sojourning Masons contemplated for several months.

Mattison B. Jones, one of the leaders in Masonry in California, who has been granted permission by his own lodge to act as Master of the proposed lodge, will preside, and Samuel E. Burke of Los Angeles, former Grand Master of California Masons, will be the principal speaker. Col. A. M. Dewey, one of the leaders in the movement, states that there are thirty grand jurisdictions other than California represented in Glendale whose members will attend the banquet and participate in the formation of the lodge. Alexander Hyer, Los Angeles musician, will sing during the evening.

RETIRED PIANO MAKER SUCCUMBS TO ILLNESS

ALHAMBRA, June 28.—John H. Brockmeier, 67 years of age, retired piano manufacturer, is dead at his home, 1719 North Wilson avenue, after an illness of several months. He was head of the Brockmeier Piano and Organ Manufacturing Company, Freeport, Ill., and had lived in that city most of his life. He came to Southern California five years ago. He leaves his widow, three sons and a daughter. Funeral services will be conducted from the residence tomorrow morning at 10 o'clock and burial will be in Forest Lawn Cemetery, Glendale.

CANNERIES CLOSING SEASON ON APRICOTS

HANFORD, June 28.—The cannery of the California Packing Corporation at Hanford and the plant of the Kings County Packing Company at Armona are closing the season's run on apricots this week with a consumption of approximately 25,000 tons of fresh fruit. The quality of the Kings county apricot is said to have been exceptionally fine. The canners have employed about 1050 on the apricots and are to open after July 4 on peaches with 1100 or 1200 employees for a full season's run, and a better than normal pack is anticipated.

SANTA BARBARA TO CELEBRATE

Year Today Since $15,000,000 Lost in Temblor

Almost Every Indication of Damage Removed

Assessed Valuation of Real Estate Increased

SANTA BARBARA, June 28.—Santa Barbara tomorrow will celebrate the first anniversary of the earthquake which laid the main street in ruins and caused damage of $15,000,000.

Almost every trace of damage has been removed and in rebuilding the city has made records for building construction, money turned over and in real estate transactions. The Courthouse, Arlington Hotel, Methodist and Unitarian churches are the only major buildings that have not been replaced or are not in the process of being replaced.

Bonds of $700,000 have been voted for the Courthouse, the old Arlington is razed and plans drawn for the new hostelry while both the Methodist and Unitarian churches have purchased real estate for larger edifices than those destroyed. Bank clearings of the year following the earthquake are $14,000,000 greater than the preceding year, while building permits have exceeded those of the year before by many millions of dollars.

Schools have gained 14 per cent in enrollment during the year. The city has voted by overwhelming majorities bonds for new schools costing $600,000, the Courthouse of $700,000 and a harbor costing $400,000, half of which was donated by Maj. Max Fleischmann.

Assessed valuation of real estate and improvements has increased 7 per cent in spite of the fact that the valuation was made on March 1.

Lightning-Set Blazes Raging Around Fresno

FRESNO, June 28.—Brush fires were raging at seven points in the mountains northeast of Fresno today as the result of freak lightning flashes in the mountains last night.

A large force of fire fighters is attempting to hold the flames now confined to brush land on the watershed from the heavily timbered land and ranches in the vicinity of North Fork, O'Neal's and Fresno Flats.

A corps of several hundred men has been raised in the lumber camps but owing to a temperature of 108 and humidity of 16½ per cent, the lowest of the year in that area, the major effort in fighting the fires was not to be started until tonight.

Lightning struck almost simultaneously in seven places in the hills, one of which is in the boundary of the Sierra National Forest. While no heavily timbered land is as yet seriously menaced, the brush land, of which approximately 1000 acres had been burned over at noon, is a vital part of the valley watershed. The lightning struck at low altitudes and was not accompanied by rain.

ARCHITECT CHOSEN TO DRAW LIBRARY PLANS

OWENSMOUTH, June 28.—Owensmouth is now assured that it will obtain its new library building within a short course of time. Guy Crowley, secretary of the local Chamber of Commerce has a letter from Everett L. Perry, Los Angeles Public Librarian, stating that an architect has been chosen to draw the plans, and that following their approval, another step will be made to further the contemplated operations. Nothing definite is stated, however, when the work of construction may be expected. The library site here has been surveyed and is ready at any time that the actual erection of the structure may start. Work on the new library building in Van Nuys, east of here, is expected to begin shortly. Lankershim, another San Fernando Valley town that bid for a library, failed to get the approval of the library building fund committee of the Los Angeles board.

LANKERSHIM WOMEN LET CLUB CONTRACT

LANKERSHIM, June 28.—The contract for the construction of the first unit of the Lankershim Women's clubhouse has been awarded to George Williamson at $18,588, with the understanding that work is to start at once so the building will be completed and ready for dedication when the new club year opens some time in the early fall. Before the contractor can start, however, at least $10,000 of the money must be in the treasury of the club. Much more than this has been subscribed by members and citizens here, and a part of these pledges are now being collected so the contractor may start his operations. The design of the new structure will be an adaptation of the Hopi Indian style of architecture. The large site for the clubhouse was donated to the women members by one of the pioneer citizens here.

HOT ROADS IN VALLEY BLOW OUT AUTO TIRES

LANKERSHIM, June 28. — It was some hot here today. Auto tires fared badly. During the afternoon so many casings "busted" on the hot surface of Lankershim Boulevard that at times it sounded like rifle fire. Service station men cautioned patrons not to blow their tires too tight, pointing out that the heat of the roads caused he tir to expand with several pounds more pressure, thus causing them to blow out.

VALLEY STREET PAVED

LANKERSHIM, June 28.—The work of paving McCormick avenue, a principal thoroughfore here connecting Lankershim Boulevard with Vineland avenue, has been completed. The new street will be thrown open to traffic as soon as the paved surface has had time to cure.

CONGREGATIONAL YOUNG PEOPLE IN SESSIONS AT CLAREMONT

CLAREMONT, June 28.—Nearly 300 young people representing practically all of the Congregational churches in the Southern California Congregational conference, are in session this week at Pomona College in the annual Claremont young peoples conference which opened today and closes July 4. There are 100 boys and 180 girls in attendance.

Nationally known speakers and prominent Southern California clergymen will speak at the conference incuding Prof. C. S. Knopf, Los Angeles; Rev. A. D. Staufracher, Claremont; Rev. L. A. Wilson, San Diego; Rev. E. P. Ryland, Los Angeles; Rev. Paul Davies, Santa Barbara; Rev. E. D. Gaylord, Los Angeles; Rev. R. B. Larkin, Manhattan Beach; George Gleason, Los Angeles; P. F. Schrock, Santa Ana; Rev. A. O. Pritchard, Sierra Madre; Rev. George F. Kenngott, Los Angeles; W. G. Pierce, Long Beach, and Rev. Holland F. Burr, Oneonta.

Each day's program includes Bible classes, special studies, mission courses, courses in training and leadership and recreational features, including lectures, dramas and stunts.

The conference is open to young people of high school, college and business ages.

The delegates are housed in the two Pomona College dormitories, Harwood Court for women and Smiley Hall for men.

Rev. Holland F. Burr is president of the conference, Rev. George F. Kenngott dean, and Rev. Paul Watterhouse executive secretary.

ORANGE CANDIDATES FILE

Nearly Score Become Active in Getting Names Before People on Campaign Opening

SANTA ANA, June 28.—Emulating the early bird nearly a score of candidates for office at the coming primary and general elections were taking advantage of the campaign's official opening today by applying for nominating petitions. At 11 a.m. County Clerk Backs had issued eighteen petitions to various candidates.

Today was the first that the petitions could be circulated. All petitions must be filed with the County Clerk not later than July 22, if the candidate's name is to appear on the ballot.

The candidates who applied for nominating petitions were, Willard Smith (incumbent) for Supervisor from the Fourth District; Cal D. Lester, for Supervisor from the Fourth District; J. C. Joplin (incumbent) for County Treasurer; James Livesey, for County Treasurer; Sam Jernigan (incumbent) for Sheriff; C. E. Jackson for Sheriff; Justine Whitney (incumbent) for County Recorder; J. M. Backs (incumbent) for County Clerk; James Sleeper (incumbent) for County Assessor; Z. B. West, Jr., for District Attorney; Kenneth E. Morrison(incumbent) for Justice of the Peace, Santa Ana Township; James C. Metzgar for Justice of the Peace, Santa Ana Township; G. N. Ingle (incumbent) for Justice of the Peace, Orange Township; H. E. Inskeep for Justice of the Peace, Fullerton Township; C. C. Kinsler for Justice of the Peace, Fullerton Township; C. C. Kinsler for Justice of the Peace, Brea Township; John Landell (incumbent) for Justice of the Peace, San Juan Township; Edward M. Deahna for Justice of the Peace, Laguna Township, and Chris P. Pann for Justice of the Peace, Huntington Beach Township.

CONSUL'S SECRETARY NOW FACING ARREST

FRESNO, June 28. (Exclusive)—International courtesy and the fact that a Nicaraguan Consul's car is licensed by the United States do not mean anything in the life of Justice E. C. McLaughlin of Selma, who today issued a bench warrant for the arrest of Frank Smith, Jr., secretary and chauffeur for the Nicaraguan Consul at Los Angeles. Smith was arrested the 17th inst. on a charge of driving his employer's car at a rate of fifty-eight miles an hour through Selma. He failed to appear within the specified period. Instead he sent a telegram saying the car was licensed by the United States and that he expected the courtesy of dismissal. McLaughlin continued the case until today, denying a dismissal, and Smith was notified. When he failed to appear today the bench warrant was issued.

MERCURY SOARS AT TOWNS IN VALLEY

MISSION ACRES, June 28.—Today was a blistery one, being several degrees hotter than it was yesterday. The thermometer in the shade registered 94 deg. at 2:30 p.m. About this time an extra-hot wind started to blow from off the desert country east of here, filling the entire San Fernando Valley with great clouds of dust. According to reports from various towns in the valley, the mercury was about 90 deg. this afternoon, with scarcely a breeze until the hot wind began to blow. The heat continued until well on in the evening. At San Fernando and Van Nuys are large swimming pools. All day both of these were filled with adults and children.

OXNARD FURNITURE MAN ON PROBATION

OXNARD, June 28. (Exclusive)—Jesus N. Jimenez, former partner in the firm of Jimenez Brothers Furniture Company of Oxnard and Fillmore, was placed on probation for a period of seven years when he appeared before Judge Rogers in Superior Court this morning. Rudolph Beck, who prepared a financial statement of Jimenez's affairs, was the only witness called to the stand. The court session today was brief. Jimenez was arrested last February on charges of forging contracts.

TWO EXONERATED IN FATAL AUTO CRASH

PASADENA, June 28. (Exclusive)—Wilbur Morgrage, attorney, who lives at the Green Hotel, and Miss Jean Thompson, drivers of the cars which collided the 14th inst., resulting in the death of Mrs. Jessie Thompson Reuting, wealthy widow, were exonerated of blame today by a coroner's jury which termed the accident unavoidable.

NINETEEN GRADUATED

RESEDA, June 28. — There were nineteen graduates from the Reseda school, Fred Myrick making the principal address for the students. Mrs. Martha McClure, principal, delivered the diplomas. The nineteen graduates were Helen Colvin, Catherine Edmondson, Elizabeth Judd, Marian O'Dell, Clarice Troth, Earl Baumann, Newton Bassler, King Brantley, Edward Brenot, Eldon Damon, Charles Faulkner, Morris Gardner, Herman Greener, Fred Myrick, Clark Stanley, Earldeen Ringo, William Ryan and Eddie Wright.

Beach Pioneers in Picnic Talk of Other Days

SANTA MONICA, June 28.—The brave old pioneer days when Santa Monica was a seaside village, Los Angeles a big trading point for the dons of the ranchos, and when the Malibu was a vast cattle range dotted with longhorns, were revived yesterday at the Santa Monica Pioneer Society's picnic on the ranch of Frank E. Bundy in Santa Monica Canyon. Traditions and the romance of the days before American occupation were carried out realistically on a Spanish program. The sixty-two charter members of the society, together with their families and many guests from points scattered over Southern California, gathered to partake of old-time freedom and California hospitality, and listen to the tales and music of bygone times. Many Los Angeles county's early Spanish families were represented. C. A. Tegner, secretary of the society, was in charge of the program.

LANKERSHIM TO HAVE NINETY-ACRE PARK

ASSESSMENT DISTRICT WILL BE CREATED TO ACQUIRE DESIRED SITE

LANKERSHIM, June 28.—Lankershim citizens have started the circulation of petitions for the creation of an assessment district to acquire a large park site here. The estimated area of the proposed park will be ninety acres, the land proposed extending from Riverside Drive on the south to Burbank Boulevard on the north.

The width at the widest part will be 1320 feet at Magnolia Boulevard and Margate avenue, narrowing to 232 feet at the southern end, and 650 feet at the extreme north. Included in the area is the present Lankershim baseball park and the Prince fruit-drying yards. Virtually all of the park will lie between the main channel of the Tujunga Wash and the principal business district of the townsite on the east, with the residence section subdivisions and the new high chool, now building, on the west.

The proposed assessment district, while of generous proportion, still leaves uncovered territory for inclusion of the Universal City section and other sections also contemplating park improvements. When the park site is acquired, it will be equipped and maintained by appropriations from the park funds of Los Angeles city.

GOODCELL TALKS TO VAN NUYS KIWANIS

VAN NUYS, June 28.—Rex Goodcell, candidate for Governor, was principal speaker before the Van Nuys Kiwanis Club luncheon at noon today. The feature of his talk was a plea for more factories in California, and the production of more raw materials in the State. Mr. Goodcell re-emphasized the point that it is folly to continue to invite new settlers to California only for them to arrive to find there are no means provided by which they may be employed. He also spoke on the Colorado River project as a whole, stating that the waters of the great stream should at once be put to use for power and irrigation purposes.

EXPANSION PLANNED BY SWEATER FACTORY

POMONA, June 28.—Today A. M. Fowkes, proprietor of the Fowkes sweater factory, announced that he had purchased a building site at Fifth and Garey avenues and made public plans for the erection of a Class A brick and steel building to house his factory, present quarters being inadequate. The building will have a ninety-foot frontage on Garey avenue, extending to a depth of 105 feet, and will house the present equipment as well as new equipment which will be bought to provide for immediate expansion. When completed the structure will represent an investment of approximately $30,000, exclusive of equipment.

SAN DIEGO POSTPONES ACTION ON DAM SITES

SAN DIEGO, June 28.—Action calling a special election to vote $2,000,000 bonds for water development at San Vicente and Sutherland dam sites, was postponed today by the City Council until next Monday. City Attorney S. J. Higgins reported that it was impossible to prepare the necessary ordinance in time for Council action today.

FIGHTS GUNMAN TO SAVE SISTER

Jealous Man Shoots Woman and Little Child

Shatters Ankle of Own Baby With Bullet

Wounds Himself in Leg in Struggle for Pistol

VENTURA, June 28.—Julia Lopez, 30 years of age, is in the County Hospital, Jose Sandobal, 45, is in the County Jail with a bullet wound in his knee, and the 2-year-old daughter of Sandobal is being treated for a maimed foot, the result of a bloody fight late Sunday evening, when Sandobal fired shots at his pretty common-law wife and accidentally hit the child.

"She got what she deserved," Sandobal was muttering when county and city officers took him to jail.

If Sandobal's gun had not jammed on the fifth bullet, officers do not know what might have happened.

Sandobal, jealous of the woman he had been living with for several years, objected to her taking a drink of whisky at her home about 6:30 p.m. She persisted, however, and as she raised the glass to her lips he knocked her down to the floor with his fist.

Jose Lopez, 20 years of age, brother of Julia, who was repairing his Ford in the back yard, heard the fight and came running into the house. He warned his sister, he says, that Sandobal was in a dangerous mood and told her to get out. Getting hold of Sandobal, he pulled him away from his sister. Sandobal, although one of his hands was imprisoned, jerked a .32 automatic out of his boot with a string he had attached to it.

Stronger than the youngster who was trying to stop him, he fired one shot in Julia's abdomen. Another went wild as Jose grasped the hand that was firing.

Julia, terribly frightened, started to run from the room. She fell as she started out. Another shot, as she was lying on the floor, entered her shoulder.

Sandobal was firing wildly now, with Jose grasping the gun, so that the shots whizzed through his fingers, and the crazed man struck his own little girl through the ankle.

Again in the fight, a bullet went through Sandobal's knee and came out the other side.

Julia, weak from her wounds, tried desperately to get away. She got to her feet and stumbled next door to 136 Meta street to get help. In a moment Sandobal was after her with Jose holding him back. The gun jammed and though he tried to shoot, he could not.

Half an hour later, when the county and city officers came, Sandobal was sitting calmly on a chair holding his gun, while Julia lay on the floor.

Chief Deputy Pablo Ayala took the gun away from him. Sandobal, who is an old resident of Ventura, will plead guilty, it is said. He works for the city water department.

Sandobal was not drunk at the time of the shooting, young Lopez said, but had been drinking before.

"He always carried a gun," Jose told the authorities after the shooting, "and he warned my sister that he would shoot her 'some time'."

POMONA CANNERIES ON FULL SCHEDULE

POMONA, June 28.—With both the Cutler-Lobingier and the Pasadena-Sunset canneries running on full schedules, it was reported today that approximately 900 tons of apricots had been handled by the two concerns during the past week, in which operation more than 600 local people were employed. The apricots, mostly shipped in from Hemet and Banning, said to be the heaviest crop in recent years, will keep the two plants on full time until July 10, when it is expected the peach crop will be ready. The Sunset plant will be occupied with peaches until September, after which it closes for the season, while the Cutler-Lobingier plant will be kept busy until December on peaches, with tomatoes and pumpkins coming in during the late fall. About fifty tons per day is handled by the latter concern, employing 300 persons, 200 of them women fruit cutters.

MONROCIA PLANS TO WELCOME CARAVAN

MONROVIA, June 28.—Elaborate preparations have been made here to entertain tomorrow the Colorado River Industrial Booster Caravan now touring the Southland to stimulate interest in the Colorado River development project.

W. N. "Daddy" Monroe, founder of Monrovia, Mayor Daniel and E. P. Krumm will head a committee to meet the caravan at the city limits and conduct it to Recreation Park, where a special program will be given.

The feature of the program will be the planting of an oak tree in front of Legion Memorial Hall in the park, dedicated to Paul Spence, first Monrovia boy to give his life during the war. The first irrigation of this tree will be done with water brought from the Colorado River especially for this purpose.

PASADENA PREPARING BRIEF ON DAM SITE

PASADENA, June 28.—Preparation of Pasadena's brief in the San Gabriel Canyon dam-site controversy now pending in Washington is being undertaken by City Attorney Howard, following his return from the capital, where he went to represent Pasadena in the hearing before the Secretary of the Interior and the Secretary of Agriculture. Pasadena was granted until July 14 to file its brief, which will be based on asserted errors in the majority report of the government committee, which favored the plan of the county flood-control district.

FITTS CLUB ORGANIZED

EXETER, June 28.—Exeter has a "Buron Fitts for Lieutenant-Governor Club," J. R. Fauver being elected president. F. W. Livingston, Roy X. Peterson, J. R. Altucker, H. H. Chandler, E. E. Blosser and A. A. Paris were elected vice-presidents, and C. S. Reupert, secretary-treasurer. A meeting called by President Fauver will be held on the evening of June 29th at the Chamber of Commerce rooms.

CALIFORNIA INTERESTS EUROPEANS

Von Hindenburg Questions Pasadena Hotel Man on Attractions of State

By a "Times" Staff Correspondent

PASADENA, June 28.—The name California quickens remarkable interest among Europeans, even to President Von Hindenburg of Germany, according to Le Roy Linnard of San Francisco, who was at the Hotel Huntington here today after his return from the meetings of the American Hotel Association in Europe, where he represented the hotels of his father, D. M. Linnard.

"Which one of you gentlemen comes from California?" was the German President's first question when Linnard and seven other members of the hotel association's executive committee called upon him at the Presidential residence in Berlin.

The former military leader of his country spoke at considerable length of tales he has heard of the beauties and attractions of California, Linnard said today, and expressed the hope that he may be able to come here.

Imposing in stature and because of the military bearing which he retains despite his advanced years, President Von Hindenburg is distinguished in appearance and manner, and at the same time was extremely cordial and "human," Linnard reported today.

In all parts of Europe, great interest in California was manifested, according to the hotel man.

"Everyone seemed to have heard about California and all wanted to know more about it," he said.

The hotel men were lavishly entertained throughout their European trip.

Fiesta Marks Lyman Gage's Ninetieth Year

SAN DIEGO, June 28. (AP)—Lyman J. Gage, former Secretary of Treasury, who twenty years ago came to San Diego to live, today celebrated his ninetieth birthday anniversary and a large number of his fellow citizens gathered tonight at the Wednesday Club to pay him honor.

Among those who spoke were Gov. Richardson of California, Mayor Bacon of San Diego, Frank A. Vanderlip, banker, Milton A. McRae, newspaper publisher, and several others, fellow citizens of Mr. Gage.

At a luncheon held at the Cuyamaca Club today in Mr. Gage's honor there was a large birthday cake bearing ninety candles. The aged San Diegan, who makes light of his years, succeeded in blowing out all but two candles with one breath, winning much applause.

GARAGEMAN FREED IN FATAL FIST FIGHT

BAKERSFIELD, June 28.—John Banducci will not be held responsible for the death of William Penrod following a fist fight at Union Garage Sunday, in so far as Dist.-Atty. Schmidt is concerned. Penrod was knocked to the pavement after he had attacked Banducci, according to the district attorney and in falling fractured his skull. The resulting fracture coused death. A Coroner's jury returned a verdict absolving Banducci of all blame in connection with Penrod's death. One eye-witness stated that Penrod had ordered Banducci, an employee at the garage, to change his tire. When Banducci refused Banducci is allaged to have called Banducci a name and then to have attacked him.

CHARGES DROPPED IN ROAD-CRASH FATALITY

VISALIA, June 28.—Manslaughter charges preferred against L. K. Davidson of Los Angeles and San Diego as a result of the fatal scalding of the infant daughter of Mr. and Mrs. A. M. Kilewer on the night of the 19th inst. have been dismissed on motion of the Tulare county District Attorney's office. It was held that evidence was not sufficient to warant prosecution for manslaughter. It was charged that Davidson cut in and caused the wreck of the Kilewer car on the State Highway near Traver, water from the radiator of the damaged Kilewer machine scalding the three-months old baby to death.

PESTS ATTACK ALFALFA

CORCORAN, June 28.—Sprays of arsenic are being used in the section south of this place to stay the ravages of grasshoppers who are destroying the crop of alfalfa. County Horticultural Commissioner L. O. Haupt reports that a field of alfalfa calculated to yield 100 tons at the next cutting has been entirely denuded of leaves and only the bare stalks left standing. So far little damage has been done to cotton and it is believed that the preventive measures will hold the hoppers in check.

NEW HIGH-[illegible] ROAD APPR[illegible]

San Bernardino [illegible] Share in [illegible]

Traverse Wa[illegible] to Squirrel [illegible]

Eliminates Sp[illegible] Mountain

SAN [illegible] assured by the [illegible] Southern [illegible] advocate the [illegible] through Devil [illegible] Supervisors today approving of the project way to the crest of [illegible] dino Mountains and [illegible] the county will [illegible] construction [illegible]

The decision of the [illegible] postponed last week [illegible] were received that the [illegible] way is but a little [illegible] Squirrel Inn project [illegible] ago to divert [illegible] nardino.

A survey for the [illegible] by Federal engineers [illegible] struction was [illegible] ered, according to [illegible] Bureau of Roads [illegible] proval today by [illegible] ually narrow [illegible] "high-grade" [illegible] per Waterman [illegible] Inn, and eliminate [illegible] with the dangerous [illegible] grades.

The project is a joint [illegible] and county engineers [illegible] government appropriation [illegible] the California highway [illegible] $114,000 toward the [illegible] the county highway [illegible] road connecting Camp [illegible] also agreed to [illegible] tain that leads to the [illegible] the crest from Camp [illegible] Inn, a distance of [illegible] miles.

From the summit of the [illegible] road will be built at a [illegible] grade of 6 per cent, [illegible] permitting high-powered [illegible] mobiles. On the east [illegible] the mountains and [illegible] sum, the road will be [illegible] way free of the heavy [illegible]

Ultimately the [illegible] templates the [illegible] to Pasadena, [illegible] south [illegible] project may begin [illegible]

Nelson T. [illegible] Highway Commission [illegible] that the State will [illegible] share of the [illegible] county approves the [illegible]

Chief Engineer [illegible] Automobile Club [illegible] conferring with [illegible] estry Bureau, [illegible] of $300,000 by the [illegible] ment is certain.

General [illegible] Park Will [illegible] New Est[illegible]

GENERAL GRANT PARK [illegible]

Visitors to Gen. Grant [illegible] will be interested to [illegible] ment that [illegible] be started [illegible] Lake-Gen. Grant [illegible] Collins, Superintendent [illegible] trict of Pasadena [illegible] to be paid for, it is [illegible] funds from the [illegible]

About two miles of [illegible] work on the first [illegible] mile in length. The [illegible] tion of the heavy [illegible] by Gap. The [illegible] about thirty [illegible] wide a new [illegible] for its completion [illegible] nounced some time [illegible]

This work is to be [illegible] period of three [illegible] and [illegible] Mt. of five miles [illegible] and McKinley [illegible] portion to [illegible] Creek road to [illegible]

TWO CHA[illegible] AFTER [illegible]

VENICE, June [illegible] personating an [illegible] were responsible [illegible] Detective Lieut. [illegible] Whaley of the [illegible] Sam Thomas, [illegible] Los Angeles, [illegible] report, Mrs. [illegible] Miguel avenue, [illegible] mas with having [illegible] a deputy sheriff [illegible] $500 under false [illegible] cusing her of having [illegible] alleges, Thomas [illegible] money when he [illegible] one Jack Barker, [illegible] cording to the [illegible] only recovered [illegible] Thomas for the [illegible]

MOTOR [illegible]

PASADENA, [illegible] Nelson A. Eddy [illegible] A. Howard of [illegible] Manville, Jr., [illegible] the Johnson [illegible] lives at Pasadena [illegible] Pasadena today [illegible] from New York [illegible] are sophomores [illegible]

DESERT MURDER SUS[illegible]

Bullet Hole Found in Body of Youth [illegible] of Heat of Arid Wa[illegible]

RIVERSIDE, June 28.—Riverside county [illegible] today inquiring into a death that may have been [illegible] This morning, while preparing the body of Arthur [illegible] Beach for burial, Undertaker Casey discovered a bullet hole [illegible] indicating that the boy died of a gun-shot rather than [illegible] as was first reported.

Dist.-Atty. Albert Ford, Coroner C. S. Dickson and other county officers left early this morning for Indio.

Wendt was reported lost on the desert near Thousand Palms last Wednesday afternoon. Saturday morning Deputy Sheriffs Peterson and Wilson found the body in a badly decomposed state about a mile and a half from Thousand Palms. Under the body, with the butt sticking out, a revolver was found.

There were indications of a gun-shot wound [illegible] where blood [illegible] of the dead [illegible] stated that he [illegible] ine the body [illegible] tion, but the [illegible] of letters were [illegible]

The report [illegible] was that the [illegible] strokes, but the [illegible] wound [illegible] boy was shot [illegible] sen.

ADVERTISING BENEFITS TOLD

Fruits of Santa Monica Campaign of Publicity Through Newspaper Medium Discussed

SANTA MONICA, June 28.—The fruits of well-planned and executed advertising were discussed at the luncheon meeting this noon of the Greater Santa Monica Club, in the Santa Monica Athletic Club dining-room.

Mrs. Harry Lane, president of the Santa Monica Bay Woman's Club, headed a list of prominent women who spoke of the benefits this city derived from the Greater Santa Monica Club's high-class exploitation work.

Mrs. Bertha B. Johnson of Yakima, Wash., told of how she was brought here by this advertising, and of her purchasing large holdings in Santa Monica.

Mrs. Rex Teels, past president of the Parent-Teacher Association; Mrs. George B. Dickinson, Mrs. Newman and others spoke of Santa Monica's great strides forward since the club launched its advertising campaigns.

Mrs. W. W. Bennett, wife of the club's president, dealt with picturesque Santa Monica in all its attractive phases.

President W. W. Bennett presided at the meeting, introducing club members and visitors who reviewed the work already done and made suggestions for future campaigns. Plans were laid for financing next year's advertising.

NEW HIGH-GEAR ROAD APPROVED

San Bernardino County Share in Expense

Traverse Waterman Canyon to Squirrel Inn

Eliminates Switch Backs Mountain Ascent

SAN BERNARDINO, June 28.—Assured by the Automobile Club of Southern California that it would advocate the construction of a high-gear road through Devil Canyon, the Board of Supervisors today approved the awarding of the $450,000 "high-gear" highway to the crest of the San Bernardino Mountains, and announced that the county will participate in the construction program.

The decision of the Supervisors, postponed last week until assurances were received that the proposed highway is not a link in the Waterman Canyon-Squirrel Inn proposal of two years ago to divert travel around San Bernardino.

A survey for this route was made by Federal engineers, but its construction was never considered, according to the United States Bureau of Road Engineers. The approval today by the Supervisors virtually assures the construction of the "high-gear" road, extending from Waterman Canyon to Squirrel Inn, and eliminating the switchbacks with the dangerous curves and steep grades.

The project is a joint Federal, state and county program, the Federal government appropriating $400,000, the California Highway Commission $116,000 toward the financing, and the county building a $300,000 highway connecting Crestline with Fredalba. The county also agreed to take over and maintain that part of the State road from the crest from Crestline to Squirrel Inn, a distance of approximately 7 miles.

From the canyon to the summit road will be built on a maximum grade of 6 per cent, with wide curves, permitting high-gear travel by automobiles. On the south slope of the mountains and exposed to the sun, the road will be an all-year highway free of the heavy snows.

Ultimately the Forestry Service contemplates the extension of the road to Fredalba, twelve miles on the south slope. Construction of this project may begin this fall.

Nelson T. Edwards of the State Highway Commission said today that the State will appropriate its share of the finances as quickly as the county approves the program.

Chief Engineer E. E. Best of the Automobile Club was in Washington conferring with officials of the Forestry Bureau, and the appropriation of $300,000 by the Federal government is certain, he said.

General Grant Park Will Have New Entrance

GENERAL GRANT PARK, June 28.—Visitors to Gen. Grant National Park will be interested in the announcement that construction is expected to be started today on the new Kings Lake-Gen. Grant Park road by Supervisor Collins, Supervisor of the Fifth district of Fresno county. This road is to be paid for, it is understood, by funds from that district.

About two months will be given to work on the first unit of the road, a mile in length. This will be construction of the heavy grade through Deer Gap. The entire new road will be about thirty miles long and will provide a new entrance to the park, particularly for its construction having been announced some time ago.

This work is to be spread over a period of three years, the second unit of five miles between Deer Gap and McKenzie's Mill, and the third portion to connect with the Kings Creek road to Dunlap.

TWO CHARGES FILED AFTER BEACH ARREST

VENICE, June 28.—Charges of impersonating an officer and conspiracy were responsible for the arrest of Detective Lieutenants Armstrong and Whaley of the Venice police, at the Sam Thomas, 44231½ Bonsallo, Los Angeles. According to the police report, Mrs. Rose Myers of 1017½ Miguel avenue, Venice, charges Thomas with having come to her home with a deputy sheriff's badge. Demanding $500 under threat of death, after accusing her of bootlegging. Mrs. Myers alleges, Thomas was having some money when he was introduced to her by one Jack Rorick, who gave him $500. According to the complaint, Thomas only recovered the $500, but kept $100. Thomas for the police.

MOTOR FROM NEW YORK

PASADENA, June 28.—Nelson A. Howard, Jr., son of Mr. and Mrs. A. Howard of Pasadena, and Miss Manville, Jr., son of the late Mr. and Mrs. the Johns-Manville Company, of Lives at Pleasanton, N. J., arrived in Pasadena today, having motored from New York in eight days. They are sophomores at Yale.

...URDER SUSPECTED

...n Body of Youth Thought Victim of ...eat of Arid Wastes

...Riverside county authorities are ... that may have been another case of ...ing the body of Arthur Wright, ... Casey discovered a bullet wound in the ... of a gun-shot rather than from a ... shot wound under the right ... where blood was seen on the ... of the dead boy. Deputy Sheriff ... stated that he was unable to ... ine the body because of the ... tion, but the revolver and a ... of letters were found near the ...

The report of the death ... was that the boy had died of ... stroke, but the finding of the ... wound leads some to believe ... boy was shot by some ... son.

Theaters—Amusements—Entertainments

El Capitan HOLLYWOOD BLVD. AT HIGHLAND. PHONE GRanite 1147

TONIGHT Glorious Return of The Biggest Hit Ever Presented in Los Angeles

POSITIVELY GOOD-BYE ENGAGEMENT World's Greatest Musical Show

NO, NO NANETTE

with TAYLOR HOLMES

IRRESISTIBLE SUMMER PRICES

845 SEATS $1.50 NIGHTS (INCLUDING SUN.) THUR. & SAT. MATS. $1.00

BALCONY SEATS NIGHTS THURS. & SAT. MATS. 50¢ 75¢ $1.00

TWICE DAILY—2:15 P.M.

All Seats Reserved

CECIL B. DeMILLE'S THE VOLGA BOATMAN

PLENTY OF PARKING SPACE

Musically interpreted by CARLI ELINOR'S ORCHESTRA

Behind the Motion Picture Screen

LAUGHTER'S VOLGA

FIGUEROA at Fourth Opposite Hotel Lankershim

CHAPLIN in "Oh! WHAT A NURSE!"

with PATSY RUTH MILLER

CAMPUS STAR WEEK

TONIGHT

John Bowers—Marguerite de la Motte Star Host and Hostess at the Union Oil Theatre Party to See

DOUGLAS FAIRBANKS "The BLACK PIRATE"

MARY PICKFORD in "SPARROWS"

with 2 SID GRAUMAN PRELUDES

GRAUMAN'S EGYPTIAN HOLLYWOOD

Seats at Owl Drug Co., 6th & Broadway (open till 10 p.m.); Warfield's, 6th & Broadway (open till 2 p.m.); Egyptian Theatre, Nothy 2151.

EVERY NIGHT INCLUDING SUNDAY

★MATINEES WEDNESDAY & SATURDAY★

THE INCOMPARABLE

DUNCAN SISTERS

IN THEIR MUSIC-COMEDY CLASSIC

TOPSY AND EVA

ALL CHILDREN ATTENDING THE SATURDAY MATINEE WILL MEET THE AUTHOR ON THE STAGE AFTER THE PERFORMANCE TO MEET TOPSY & EVA, WHO WILL HAVE A PRESENT FOR EACH & EVERY ONE.

NOW 2nd Great Week

THEATRE BEAUTIFUL FORUM 1020 WEST PICO FREE AUTO PARK

CONTINUOUS DAILY 2 P.M.

SILENCE

Of RUPERT JULIAN PRODUCTION with WARNER BAXTER, VERA REYNOLDS, ROCKLIFFE FELLOWES, RAYMOND HATTON, JACK MULHALL & VIRGINIA PEARSON

Praised by the Critics! Applauded by the Public! . . . "A masterpiece that will linger long after others are forgotten." Guy Price, Herald.

ORCHESTRA

BELASCO'S BELMORE

SEATS ON SALE FOR THIS AND NEXT WEEK

EVES. 8:25, MATS. WED. & SAT., 2:15

SAM HARRIS PRESENTS

JEANNE EAGELS in RAIN

PLAY BY JOHN COLTON AND CLEMENCE RANDOLPH FROM W. SOMERSET MAUGHAM'S STORY, "MISS THOMPSON"

HILLSTREET Broadway at Seventh

MATINEES 25¢ NITES, 50¢ 65¢ $1 CHILDREN 25¢ SAT. NITE SUN. HOL. 65¢

EVERY SUNDAY MATINEE

OLSEN & JOHNSON CARR LYNN DANNY DARE

OLSEN & JOHNSON'S SURPRISE PARTY

DON VALERIO & CO.

HARCOURT & COLLETTE

The LOVE GAMBLE

FIRST RUN PHOTOPLAY

with LILLIAN RICH, DAVE MANNER, PAULINE GARON, ARTHUR HOYT

Organ—Comedy Review

Glendale Gives M. Altschuler Orchestra Post

Modest Altschuler, Russian conductor of note, will direct the artistic destinies of the Glendale Symphony Orchestra. This announcement, which came from the executive board of the Glendale orchestra, will be met with approval by all who have watched the earnest endeavors of this community for the highest type of music.

Mr. Altschuler will first perfect the orchestral body, which has had such an inspiring start under the baton of J. Arthur Myers, and hopes to present scenes from operas and perhaps an entire opera as a closing event of next season.

It is hoped that this movement will eventually bring about a federated symphonic and operatic association among the cities of Southern California, offering student musicians opportunities equal to those available in Europe.

Mr. Altschuler will take over the directorship July 1 and the orchestra will present two free out-of-door concerts before his formal appearance with the orchestra in the fall.

Mrs. A. H. Montgomery, retiring president of the Tuesday Afternoon Club of Glendale, will be the new president of the Glendale Symphony Association this year.

Sign Warren for French Role in Columbia Play

Of particular interest is the signing of Edward Warren for a role in "Adele," now being produced by Columbia Pictures, under the direction of Harry Hoyt, known for his direction of "The Lost World." Warren has been connected with the motion picture industry in the East for sixteen years.

EDWARD WARREN

Besides serving as a director, he produced his own pictures for three years. Walter Hampton and Sheldon Lewis appeared in his "Warfare of the Flesh," according to Warren.

In "Adele," Warren will appear in a French character role, which is decidedly fitting since he is of French descent, the son of a New York importer of French dry goods. In fact, the actor spoke only French until he was 10 years of age.

George Stout will serve as production manager for "Adele."

Footlights Lose Another Player to Film Studio

The films have captured another footlight favorite.

Oscar Shaw, leading man for the past two years in Sam Harris's and Irving Berlin's "Music Box Revue," is being brought to Los Angeles to play the male lead opposite Norma Shearer in "Upstage," according to Harry Rapf, Metro-Goldwyn-Mayer executive. Monta Bell will direct the production.

The story, which is an original of vaudeville life written by Walter De Leon, demanded a leading man of the George M. Cohan "song and dance" type, and after a canvas of the New York stage by Rapf, it was decided that Shaw would best fill the part.

Production of "Upstage" will commence within the next few days. Lorna Moon has completed the continuity.

LEW CODY TO PRESENT CUP IN CHOIR CONTEST

Lew Cody has been selected to do the honors in presenting to the winning musical aggregation the mammoth silver loving cup in the choir contest to be staged by ten leading Afro-American churches on July 13 in the Hollywood Bowl.

The ten choirs participating in the contest, which was conceived to determine which colored congregation may boast the best group of trained singing voices, are rehearsing twice a week perfecting the two numbers on the rendition of which the cup will be awarded.

The rules require that one of the two must be the N. Clark Smith interpretation of "Steal Away," and most of the choirs have chosen such well-known negro spirituals as "Swing Low, Sweet Chariot," "I Couldn't Hear Nobody Pray," and "Swanee River" or other plantation melodies, for the optional number.

A trio of well-known musicians, including Charles Wakefield Cadman, Hugo Kirchhofer and Mrs. Leland Atherton Irish, will make the decision on which Cody will award the cup.

The church congregations whose choirs are competing for supremacy include the Second Baptist, Wesley Chapel, Eighth and Towne, New Hope Baptist, St. Paul Institutional, Beth Eden, Mt. Zion Baptist, Calvary Baptist of Santa Monica, Phillips Temple and Shaw Mission.

Colorful Heroine of Tropic Drama

Jeanne Eagels,

Appearing at the Biltmore Theater in "Rain," the adaptation of Somerset Maugham's story, "Miss Thompson."

INTERMISSION!

by HERBERT MOULTON

That old rubber stamp about the local boy who made good will have to be revised. This time it's his sister who brings home the bacon. She will receive her reward tonight when her family and a host of her schoolday friends turn out to see her delineate Nanette, when that musical concoction makes its third local appearance, this time at the El Capitan in Hollywood.

The girl is Jane Fooshee, who has been playing in "No, No, Nanette" since last November. She's been a long time coming home. It was in 1919 that she and her sister, Sybil, after playing around in amateur shows in Long Beach and Denver, hied themselves east and were engaged to play in "The Rainbow Girl."

JANE FOOSHEE

After that the Shuberts placed them under contract for three years and subsequently they appeared with McIntyre and Health and in "The Passing Show of 1922."

"Artists and Models of 1924" claimed them for another season. Then they went to England and played in London with the Piccadilly Revels, following this with a vaudeville tour through the Merry Isle.

Now it looks as if the family would settle here for good. Sybil has been here since Christmas and there is a possibility that she and her sister, after the latter's engagement with "No, No, Nanette" has terminated, will take a fling at the pictures.

Molnar Comedy for Blinn

Just as soon as Holbrook Blinn completes his part in June Mathis's "The Masked Woman" out at First National, he will pack up and make a hasty exit.

The reason for the haste lies in the fact that Blinn has been engaged by Frohman to star in a new comedy by Molnar, the title of which hasn't been announced as yet. Blinn says that the setting of the comedy is a medieval castle, but the story is modern—and very, very sophisticated.

Frohman probably will not produce the play until fall, but Blinn, in the meantime, will find most of his time taken up with rehearsals.

He hopes for at least a short vacation on his eastern farm, though. He has a farm in the West, too, which he says is "losing money for him comfortably."

Jeanne Eagels Burlesqued

A Will Morrissey version of Jeanne Eagels in "Rain" has been added to the list of sketches comprising the Music Hall Revue.

The producer also announces that he has revived "The Three Barrymores," "Chinatown," "At the Bridge," and some of the other pieces from Harry Carroll's "Pickings."

Roy as the Nation's Papa

Roy Stewart is going to play George Washington and assume personal charge of 500 horses at the same time.

This exciting event is scheduled to take place July 5 at the Independence-Day celebration the 333 Club will hold at the Coliseum. The principal reason for Stewart's selection for the role, according to officials of the club, was because he is the same height and weight as the first President.

ROY STEWART

A further announcement states that Tom Mix will depict Paul Revere and offer a western version of the famous midnight ride.

It is not stated whether Mix was chosen because of any resemblance to Revere.

Louise Fazenda Flaps

Enter—a new screen flapper.

The fact that she's about three years late doesn't seem to matter with Louise Fazenda. The novelty of the thing appeals to her and judging from her antics at the Criterion this week she'll think twice before she does another slavey on the screen.

LOUISE FAZENDA

This is the first time, to my knowledge, that Louise has ever flapped before the cameras. Likewise, it is her initial venture into a picture where she didn't have any feminine competition. For in "Miss Nobody," you see, she's the only "skirt" in the production. Anna Q. Nilsson cavorts around in hobo garb, leaving the field wide open for Louise.

"Refrigerated" Theater Season Soon

A few more days like yesterday and the theaters will begin their annual drive for patrons who suffer from the effects of too much sunshine.

The signs in the lobbies will announce:

"Like Sitting in an Icebox—Inside."

"Come Inside and Enjoy the North Pole Flight Pictures."

"Coolest Theater in Town."

Et ceteras.

But most of them will let it go at: "Coolest Theater in Town."

PAVLEY-OUKRAINSKY BALLET IN OCTOBER

Messers Pavley and Oukrainsky, directors of the ballet with the Chicago Civic Opera, will direct the ballet of the Los Angeles Opera Company productions this fall. These gentlemen have been conducting an advanced class in Los Angeles this summer and Leslie E. Smith and Marie Armitage took advantage of the opportunity to sign them for the coming opera season.

The Pavley-Oukrainsky ballet is well known in the East. It will appear here on tour in December. Several principals from the Chicago Opera ballet will come west with Mr. Oukrainsky in October and the rest of the dancers will be recruited from the best talent on the Coast. It is to be expected that the ballet, this year, will surpass anything that has been given here before, outside of the work of the accompanying dancers appearing here with the Chicago company.

ROSSON LEAVES FOR WEST

NEW YORK, June 27. (Exclusive) The final scenes of Gloria Swanson's last picture for Paramount, "Fine Manners," were shot yesterday at the Long Island studio, and Director Richard Rosson left today to visit his mother in Los Angeles.

AMERICAN OPERA IS GIVEN SECOND TIME

Cadman's "Shanewis" Draws Twenty Thousand People to Hollywood Bowl

BY ISABELLE MORSE JONES

The Hollywood Bowl was filled with a larger audience for the second performance of Cadman's "Shanewis," and Rimsky-Korsakoff's "Scheherazade" last night than on Thursday night. Every seat was filled at the call of the Bowl. The lure of the American opera was irresistible and drew twenty thousand people.

They were rewarded by a smoother performance musically speaking and the crowds were handled with an increased regard for the spectacular effects possible upon the high hill back of the stage. The Indian Chief Yowlao, singing the echo call of his tribe from the side of the Bowl, was an added touch. The orchestration sounded richer and the efforts of Conductor Merola seemed more effective.

Rafaelo Diaz again took the honors of the performance with his well-schooled and naturally beautiful voice, ably seconded by Princess Tsianina as Shanewis. Venice Brand as Mrs. Everton had a voice of carrying power which made up for a certain lack in histrionic ability. Margaret Messer Morris, who has long been associated in the public mind with Cadman's music, sang the part of Amy with a ringing clarity which was heard at the topmost seats of the Bowl, but she did not lose herself in the part.

Chief Os-Ke-Non-Ton sang with less nervousness but a marked tremolo still marred his performance.

Cadman has done a charming thing in writing this opera around the story of an Indian girl, and although it is far from being the great American opera, still it is a marked and auspicious beginning, and the public looks forward to "The Witch of Salem" which has been announced for next year. It is rumored that another performance will be given at the Shrine Auditorium next week.

Theodore Kosloff's "Sheherazade" was interesting but hardly up to the Russian standard set by visiting artists. A stronger color scheme would have been more effective upon so huge a stage, and a closer adherence to the music of Rimsky-Korsakoff would have been more pleasing. As on Thursday night, the Russians, led by Alexander Chorny, and the Sultan, impersonated by Michael Vavitch, gave the most finished performances.

Interpolation of an elaborate toe dance as an adagio by M. Kosloff and Vera Fredowa was not in keeping with the spirit of this ballet, which is traditionally a soft-shoe pantomime.

Kosloff, in a gold and yellow costume, and with the natural coloring of his skin, was in marked contrast to the other slaves. A lighted mosque on the hillside added to the beauty of the harem scene.

Publish News Sheet During Location Trip

According to telegraphic dispatches to Samuel Goldwyn, the first issue of the Barbara Worth Times has been successfully edited and mailed out by Ronald Colman and Vilma Banky, who are vastly elated by their journalistic enterprise.

The newspaper, which claims the distinction of being the only sheet ever published by a motion-picture company on location, is being mailed by Colman and Miss Banky to all their friends. In addition, it is said to have had a large street sale in Barbara Worth, the movie city, as well as in every town in Nevada where it has been placed on sale.

As part of their exploitation campaign, United Artists are purchasing 1100 copies of each edition and mailing them to exhibitors throughout the country.

"This being an editor is great stuff," declared Colman as he perused the first copy off the press. "It gives one a chance to say all those things about one's friend which can never be said to their faces."

Samuel Goldwyn attorneys are reported to be prepared for any and all libel suits.

Bring Casting Director Out From Obscurity

Almost unknown outside the studio where he rules as a monarch, the casting director, screenland's mysterious individual, is to be brought from obscurity through plans of Brooks B. Harding, president and general manager of Screen Library Service, Inc.

The forthcoming issue of Film Catalog, published by the library, will be dedicated to the casting directors, and will contain photos of leading individuals who choose the casts, in addition to the pictures of players whose films are stored in the vaults of the library, which sponsors the new system of casting by motion pictures, rather than from still photographs.

The men and women who pick the players for great productions of screenland, with the studios where they hold sway, are as follows: Fred Datig, Lasky; Cliff Robertson, Metro-Goldwyn-Mayer; Harold Dodds, Universal; Fred Beers, Warner Brothers; William Crothers, De Mille; Jim Ryan, Fox; Patricia Foulds, Metropolitan; Nora Ely, Harold Lloyd; H. L. Hugunin, Mack Sennett; Jack William Votion, F.B.O.; Dan Kelly, First National; Mollie Thompson, Hal Roach; Dixie McCoy, Christie.

COOGAN PRODUCTIONS LOCATE AT FINE ARTS

With the arrival of Jackie Coogan Productions at the Fine Arts studios this week, the Hollywood leasing "lot" has taken on the appearance of the proverbial beehive of industry. Fourteen producing units are now established at this plant and, according to Samuel Freedman, vice-president of the studio concern, never before since the days D. W. Griffith presided over the destiny of the "lot" has the place been so busy.

Young Coogan will begin work immediately in "Johnny, Get Your Hair Cut," a race-track story, under the direction of King Baggott. A number of sets for the production are now under construction at the Fine Arts plant. Other recent arrivals at the studio are Clarson Productions and King Productions.

Fritzi Ridgeway has purchased two lots at the corner of Pico Boulevard and Swall Drive and will erect a gas and oil service station. Miss Ridgeway states that she believes in having other interests besides acting in motion pictures.

Theaters—Amusements—Entertainments

METROPOLITAN Broadway & Sixth

Love... Adventure... SEA HORSES with JACK HOLT FLORENCE VIDOR AN ALLAN DWAN PRODUCTION

On the stage Steppy-Peppy-Smiling EDDIE PEABODY in "XYLOPHONIA" With Lonesome Quartet

MILLION DOLLAR

A word to the ENTERTAINMENT Wise IS SUFFICIENT!

"VARIETY" with LYA de PUTTI EMIL JANNINGS in E. A. DUPONT'S

IT HAS EVERYTHING!

Tonight Is JOY NIGHT!

25 FAMOUS SENNETT COMEDIANS AND BATHING BEAUTIES In Person ON THE STAGE In Person

Billy Bevan, Vernon Dent, Thelma Hill, Johnny Burke, Polly Taylor, Raymond Hatton, Ruth Hiatt, Madeline Hurlock, Ethlyne Clair, Billy Gilbert, Daisy Dumont, Thelma Parr, Morton Nathanael, Alma Bennett, Gale Henry, Dick Smith, Harvey Hathaway, Harold Lodook and 75 Bathing Beauties in bathing apparel.

An Announcement of importance to every person in Los Angeles will come from the— Million Dollar Theatre THURSDAY Watch for it!

LOEWS STATE DIRECTION WEST COAST THEATRES INC. BDWY AT 7TH

Lon Chaney ON THE SCARLET ROAD TO GOD KNOWS WHERE—

in "THE ROAD TO MANDALAY" with LOIS MORAN-OWEN MOORE & HENRY B. WALTHALL

RUBE WOLF with NEIL KELLY

Fuestion & Marco's "NIGHT CLUB IDEA" Company of 50

A METRO-GOLDWYN-MAYER PICTURE • DIRECTED BY TOD BROWNING

CRITERION BDWY AT 7TH

FIRST RUN PHOTOPLAYS AT LOWEST PRICES MAT. 10c DAYS 25¢ SAT. SUN. & HOL. 35¢ EVE. 35¢ CHILDREN 15¢

MISS NOBODY with ANNA Q. NILSSON

RICHARD BARTHELMESS in "RANSON'S FOLLY"

WEST COAST ALHAMBRA BDWY AT 8TH

DOROTHY MACKAILL

BURBANK THEATER Main at Ninth

BIGGEST MUSICAL COMEDY IN THE WEST WITH Lee Bud Harrison & Henry Sherr

THIS WEEK Orpheum CIRCUIT VAUDEVILLE

FIRST AND ONLY THEATRE IN LOS ANGELES WHERE SEATS FOR VAUDEVILLE MAY BE RESERVED PHONE TRinity 5294

BRAND NEW—NEVER BEFORE SHOWN HARRY CARROLL AND HIS NEW REVUE

PETER HIGGINS + PAUL GORDON DOOLEY & MORTON + ANN CODEE WALLY SHARPLES & CO.

SOMETHING NEW UNDER THE CALIFORNIA SUN VAUDEVILLE EPILOGUE

CARL HYSON & PEGGY HARRIS

MOROSCO Broadway, Bet. 7th and 8th SPOKEN DRAMA

FIRST TIME IN L. A. Mats. Thurs., Sat. and Sun., 2:20

AH!—DID SHE KEEP HIM?

HER TEMPORARY HUSBAND

SPECIAL AUTO PARK CHAUFFEUR SERVICE. ASK BOX OFFICE.

MAJESTIC THEATRE

The GREATEST SHOW IN TOWN! WILL MORRISSEY'S MUSIC HALL REVUE

HUNDRED MILLION DANCING GIRLS — EDDIE BORDEN — LYNN CONNER — EDDIE LAMBERT

SPECIAL ATTRACTION — JIMMY CLEMONS — EILEEN HARCY

EL PATIO BALLROOM VERMONT AVE AT THIRD ST.

THURSDAY WALTZ CONTEST New El Patio Orchestra DANCE MUSIC THAT'S DIFFERENT

TALLY'S BTH SO. BDWY

NOW PLAYING—LEATRICE JOY in "EVE'S LEAVES"

Matinees 25c—Evenings 25c, 35c—Kiddies a dime anytime.

BROADWAY PALACE (FORMERLY ORPHEUM)

12:30—Continuous—11. Vaudeville, 2:45-5:30-8 Photoplay Precedes & Follows Vaudeville Mat., 15c-25c; Nights, 15c-40c.

BABY PEGGY IN PERSON—NATIONAL MALE QUARTETTE—7 BIG ACTS! Photoplay—Percy Marmont, Mabel Ballin, Benny Alexander in "The Shining Adventure."

THEATRE TICKETS

AND TICKETS FOR ALL AMUSEMENTS

50 cents a ticket for service — never more

GITTELSON BROTHERS

BILTMORE HOTEL Olive Street at Fifth MAin 2323 FAber 1000

HOLLYWOOD 6770 Hollywood Blvd. GRanite 3131

LANKERSHIM HOTEL Broadway at Seventh TUcker 3432 BRoadway 5620

PILGRIMAGE PLAY WITH WILLIAM FAVERSHAM

COMPANY OF 125, INCLUDING SMALLMAN A. CAPPELLA CHOIR

SEATS NOW BIRKEL MUSIC CO., 645 So. Bdwy. Tel. VA. 2218. LIBERTY DRUG CO., 6280 Holly Blvd.

OPENS WED. JULY 7

Hippodrome Vaudeville Main St. at 4th

"GIRLS MEN FORGET" with Johnny Walker, Patsy Ruth Miller, Alan Hale and Shannon Day.

Continuous Daily 1 to 11. Sunday 12 to 11 P.M.

NEXT WEEK James J. Jeffries in "The Prince of Broadway"

RIALTO BDWY NEAR 8TH

"THE BLIND GODDESS" Ernest Torrence, Esther Ralston Jack Holt

Assemblyman Pierce Leads Way in Filing Nominating Petitions

First Candidate to File his nominating petition with Registrar of Voters Kerr (right) was Mark Pierce, candidate for re-election as a member of the State Assembly from the Seventy-fifth District, Los Angeles, who is pictured above with Mrs. Pierce checking the names on the petition yesterday.

First Auto Tag issued by California decorates the radiator on United States Senator Shortridge's car. The Senator, pictured above with car and tag, maintains the number "A-1" has brought him luck. (P. & A. photo.)

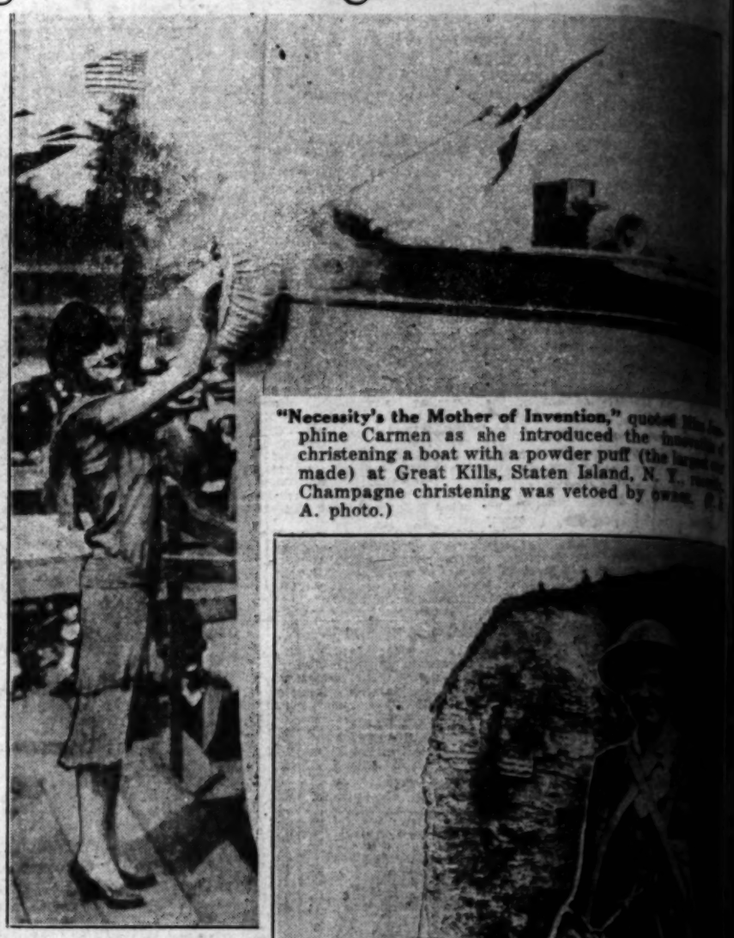

"Necessity's the Mother of Invention," quoted Miss Josephine Carmen as she introduced the fashion of christening a boat with a powder puff (the largest ever made) at Great Kills, Staten Island, N. Y. Champagne christening was vetoed by owner. (P. & A. photo.)

The Very Latest in radio receiving sets is the baby grand model pictured above with Miss Violet Herbert, its owner, at the controls. The top of the piano is said to act as soundboard. (Herbert Photos, inc.)

Hot Weather Means Little to this pair of elephant residents of the Washington, D. C., zoo, caught by the cameraman disporting themselves in their pool. The pachyderms take to the water whenever the thermometer stars climbing. (Herbert Photos, Inc.)

Coveted Hubbard Medal was awarded to Lieutenant-Commander Byrd (above) by the President at a reception in Washington last week. (P. & A. photo.)

A Strange Field for a Woman is that which Miss Pudsey, an English lass, has entered. She is a professional gatherer of sea birds' eggs. Photo shows girl ready to "go over the side," and suspended mid-air on the face of a cliff. (P. & A. photo.)

A Bronze Cast of the most beautiful leg and ankle in the United States, appertaining, according to judges at a recent contest in New York, to Miss Ethel Dale, will be made by Pompeo Coppini, sculptor, pictured below taking a plaster cast of the limb with the aid of his assistant, Miss Waldine Tauch. Miss Dale seems to enjoy it all. (P. & A. photo.)

Feet Are Not Indispensable in the operation of an automobile, Horace S. Gates (above,) a Washington D. C., cripple has demonstrated. Gates has devised a system of levers which permits him to operate any make of car with the facility of a driver who has the use of both legs. The levers, fitted to a flivver, are pictured above. (P. & A. photo.)

Divorceless Wonder dom are the hounds pictured with Miss Jean They look like they stick to for life. recently brought America. (P. &

OUR HISTORY IN PICTURES 448 The South Prepares for War. by J. CARROLL MANSFIELD

THE SCENES OF FEVERISH PREPARATION FOR WAR, FOUND EVERYWHERE IN THE NORTH, FOLLOWING PRESIDENT LINCOLN'S CALL FOR TROOPS, WERE DUPLICATED THROUGHOUT THE SOUTH. FROM TOWNS AND PLANTATIONS THE "SONS OF DIXIE" SPRANG TO ARMS TO RESIST WHAT THEY CONSIDERED AN ATTEMPT TO "OVERAWE, OPPRESS AND FINALLY SUBJUGATE THE PEOPLE OF THE CONFEDERATE STATES."

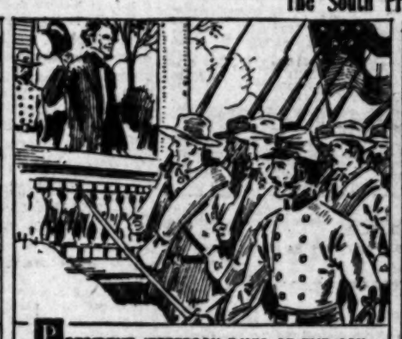

PRESIDENT JEFFERSON DAVIS OF THE CONFEDERACY, HIMSELF A WEST POINT GRADUATE AND DISTINGUISHED VETERAN OF THE MEXICAN WAR, SHOWED GREAT ENERGY IN BRINGING THE SOUTH TO A STATE OF PREPAREDNESS. HE CALLED FOR 100,000 VOLUNTEERS AND NEGOTIATED LOANS TO CARRY ON THE WAR.

THE SLAVE-OWNERS, WHO FORMED A MINORITY OF THE POPULATION OF THE SOUTH, HAD URGED SECESSION IN THE INTEREST OF SLAVERY, BUT IT WAS THE THREATENED INVASION OF THE SOUTHLAND BY FEDERAL ARMIES THAT CAUSED THE GREAT MASS OF SOUTHERNERS TO RISE AS ONE MAN TO THE DEFENSE OF THE CONFEDERACY.

THE SOUTH HAD NO NAVY AT THE BEGINNING OF THE WAR. TO STRIKE A SLOW BUT SURE BLOW AGAINST THE UNION AT SEA, JEFFERSON DAVIS ISSUED A PROCLAMATION (APRIL 17, 1861), AUTHORIZING THE FITTING OUT OF CONFEDERATE PRIVATEERS AND COMMERCE DESTROYERS.

TOMORROW—FLAGS OF THE CONFEDERACY

These daily history strips make a unique pictorial history of America. Hundreds are clipping them daily and pasting them in scrapbooks.

tions

f Invention," quoted Miss Jose- introduced the innovation of a powder puff (the largest ever Staten Island, N. Y., recently. was vetoed by owner. (P. &

Woman is that which Kathleen s, has entered. She is a profes- birds' eggs. Photos show the r the side," and suspended in a cliff. (P. & A. photo.)

Divorceless Wonders of dog- d o m are the Afghan hounds pictured below with Miss Jean Manson. They look like lions and they stick to their mates for life. Miss Manson recently brought them to America. (P. & A. photo.)

OLL MANSFIELD

© McClure Newspaper Syndicate

MAD NO NAVY AT THE BEGINNING TO STRIKE A BLOW AGAINST THE JEFFERSON DAVIS ISSUED A (APRIL 17, 1861), AUTHORIZING T OF CONFEDERATE PRIVATEERS DESTROYERS.

NOW—FLAGS OF THE CONFEDERACY

in scrapbooks.

RIVER BOOSTER CARAVAN OFF

Colorado Development Tour Started by Parade

Trees Planted in Each City Visited During Day

Party of 300 Spends Night at Huntington Park

After a parade and various ceremonies, the industrial booster caravan of more than seventy automobiles and buses containing 300 business men and women of Southern California departed yesterday on a four-day tour of forty-two communities in the region to further the development of the Colorado River and vicinity.

The caravan left Montebello Park at 1 p.m. and paraded in three units on Main, Broadway and Spring streets. The units rejoined at Sunset Boulevard and the caravan proceeded to Hollywood, out to Beverly Hills and circled back on the way to Inglewood.

TREES PLANTED

Tree-planting ceremonies were enacted in along the way, each tree being known as a "Colorado River-Indian Tree." The trees were given their first watering with water brought from the Colorado River in [illegible] and carried by the caravan.

One tree was planted in Hollywood by the Chamber of Commerce Building, and one at Inglewood with services by the Inglewood Woman's Club, the American Legion and other organizations. Luncheon was served by the Inglewood Chamber of Commerce auditorium, and the caravan was set out for Hawthorne, where and Huntington Park. At Huntington Park the caravan was met by the Huntington Park Motor Car Association, and city and Chamber of Commerce officials. An interesting ceremony was enacted and the caravan disbanded for the night.

DAY WITH FLAGS

The caravan is gay with bands and flags. It carried bulletins describing the present state of industry in Southern California and urging the public to inform the East that the region is forging ahead with a constructive program of industrial development.

The trip is being made under the auspices of the J. E. Ransom Corporation, the Paul G. Hoffman Company and the General Petroleum Corporation, with associate organizations in the communities to be visited.

Whittier Head Indorses Evans for Congress

Stating that the conference plan of the Republicans in the Ninth Congressional District was fair, representative and safe, Dr. W. F. Dexter, president of Whittier College, recently urged the Glendale Republican Women's Study Club members to support W. R. Evans in his race for Congress.

Dr. Dexter was the indorsement of all candidates at the conference on the basis of his ideals and platform," he said in reporting the events of the district-wide meeting. "He is a true Republican and is pledged to support the party policies."

A banquet at 6:30 p.m. yesterday in Burbank was guest of honor of the Masonic Club. At 9 p.m. he addressed members of the local American Legion.

Canada's exports per capita are now less than in 1910.

COMMERCE EXPERT TO BE SPEAKER

Herring Will be Chamber Luncheon Guest and Bowl Artists Will Entertain

European commerce will be discussed by Charles E. Herring, for several years American commercial attache in Berlin, at a Chamber of Commerce luncheon in his honor tomorrow. Mr. Herring is stopping in Los Angeles en route to Japan, where he has been transferred to represent the United States Department of Commerce.

All Los Angeles business men interested in foreign trade, especially the trade of European countries, are invited to attend the luncheon. Mr. Herring is recognized as one of the country's leading men in foreign-trade service, and was formerly one of the American advisers to the Dawes Reparations Commission.

As accommodations in the new club dining-room of the Chamber are limited, all members who are desirous of hearing the artists and directors of the Hollywood Bowl Association who will be guests of honor at the luncheon are urged to obtain their reservations early.

The program will be opened by a short address by Arthur S. Bent, president of the chamber, and another short talk by Mrs. Leiland Atherton Irish, general chairman of the Hollywood Bowl Association. Charles Wakefield Cadman, chairman of the Bowl music committee, will introduce the artists. Gilman Williams, baritone soloist, will present a number of compositions by Homer Grunn, composer-pianist. Alfred Kastner, president of the National Harpists' Association, will give several harp solos. Leonida Caroni, baritone soloist, accompanied by William Tyroler, will present several selections. The Lorin Powell trio, consisting of piano, violin and 'cello, will play during the luncheon and assembling of guests.

Honor guests of the luncheon will be Conductors Adolph Tandler, W. H. Rothwell, P. T. Pietro Cimini, Modeste Altschuler and Alfred Hertz and wife of San Francisco.

WOOD BROTHERS ADD TO CLOTHING STORE

With the addition of 3200 square feet of display and service space, Wood Brothers on Sixth street, between Broadway and Hill street, has become the largest exclusive men's clothing store in Los Angeles. The addition marks the second expansion of the store in the past five years. Almost a third of the additional space has been given over to the display of four-piece sport suits, while special dressing rooms also have been constructed to add to the completeness of the firm's sport department.

PEP

is full of PEP

A ready-to-eat cereal. With a marvelous flavor. Contains bran. Helps prevent constipation. Brings health and zest. Your grocer has

Kellogg's PEP

THE PEPPY BRAN FOOD

You have used Carter Inx—

The CARTER PEN

With the Gold-Alloy Point and the Carter Rocker Spring Clip

Here's a Carter Pen exactly suited to your hand. This new pen is precision built, smoother writing and longer wearing.

Gold-Alloy (osmium and iridium hardened) is the most satisfactory pen point material known, and is responsible for the superior writing qualities and greater life of the Carter Pen.

Another appreciated feature is the Carter Rocker Spring Clip—built on the cap. It cannot break off. Pen is easily placed in pocket by slight pressure on spring—and holds tight.

All for the new Carter Pen.

$2.50 & $7.00

You know the INK.

The Carter's Ink Company
Boston Montreal
New York Chicago

a good writer —that's the point

JUNE 29! JUNE 30!

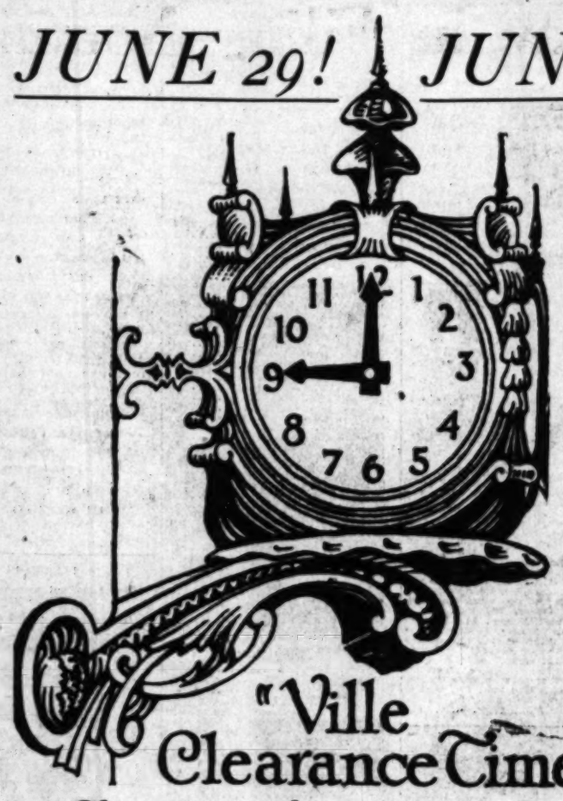

VILLE DE PARIS
SEVENTH AT OLIVE
B. H. DYAS CO.

Tuesday.... Wednesday

End-of-the MONTH SALE

Clearances from every Store-Section—deep, deep reductions on timely items—many HALF PRICE markings—prevail Tuesday and Wednesday!

Art Needlework, Gift Novelties

100 Gift Novelties, including book-ends, sconces, glass vases, pottery vases, candle sticks, china and glass plates, ice-tea pitchers, powder jars, incense burners, etc. ..... HALF PRICE!
500 Spools Glosilla Sweater Silk, now .... 25c spool!
500 yards Silk Fringe, 4 to 8 inch widths, now ..... 59c yard!
500 Pieces Stamped Goods, many articles, deeply reduced for clearance to ..... 25c, 49c, 69c!
Quill Pens, regularly $5.00 ..... HALF PRICE!

AT THE VILLE—FIFTH FLOOR

Neckwear

22 Street and Evening Scarfs, regularly $4.50 to $45 ..... HALF PRICE!
Novelty Circular Laces, regularly 75c to $4.00 yard ..... HALF PRICE!
10 Feather Boas, regularly $11.50 to $125.00 ..... HALF PRICE!
Draping Veils, regular $1.00 to $9.50 HALF PRICE!
Neckwear, various styles in silk, linen, laces, organdie, regularly $1.00 to $10.00 .... HALF PRICE!

AT THE VILLE—FIRST FLOOR

Wash Goods

36-inch Printed Silk-mixed and Rayon Crepes, regularly $1.00 yard, now 49c
39-inch Printed Batistes and Voiles, special 39c yd.!
39-inch Plain Colored Voiles ..... 25c yard!
36-inch Pajama Checks ..... 25c yard!
30-inch Tissue Ginghams ..... 25c yard!
32-inch Imported Ginghams ..... 25c yard!
36-inch English Prints ..... 25c yard!

AT THE VILLE—SECOND FLOOR

Draperies

Drapery Marquisettes, 36 to 48 inches wide, regularly 25c to $1.25 yard ONE-QUARTER LESS!
Filet Panel Curtains, 36x81 inches, special $1 ea.!
Plain Marquisettes, 36 to 40 inches wide, End-of-the-Month Priced ..... 35c yard!
Clearance of Drapery Fabrics in short lengths at ..... 15c yard!

AT THE VILLE—SECOND FLOOR

Beddings

Crinkled Bed Spreads, tub-fast stripes of pastel shades, size 81x108; End-of-the-Month priced ..... $2.75!
81x108 Rayon Spreads, seamless, special .... $4.75!
All Wool Plaid Blankets, 66x80, gray, rose, blue, for clearance at ..... $6.95 pair!

AT THE VILLE—SECOND FLOOR

Silks, Woolens, Linings

Remnants of Silks, Woolens, Linings, HALF PRICE!
40-inch All Silk Crepe de Chine, End-of-the-Month priced ..... $1.45!
40-inch All Silk Printed Crepe de Chine, special ..... $1.95 yard!
50-inch Tub Broadcloths with woven stripe border ..... $1.95!
50 to 54-inch Novelty Woolen Weaves, odd assortment, grouped for clearance at .... $1.00 yard!
32 to 36-inch Corduroy ..... 65c yard!
36-inch All Silk Lining Radium ..... $1.00 yard!

AT THE VILLE—SECOND FLOOR

Tub Dresses, Sportswear

Skirts, wool and silk, some pleated HALF PRICE!
Overblouses of crepe de chine, flannel, velvet, from $9.75 to $15.00, reduced to ..... $6.95!
Novelty Silk Overblouses, from $6.95 to $9.75, reduced to ..... $3.95!
English Broadcloth Overblouses, regularly $1.95 and $3.50 ..... HALF PRICE!

AT THE VILLE—FOURTH FLOOR

Lingerie, Slips

Satin and Radium Costume Slips, dark colors, deeply reduced to ..... $1.95 and $2.95!
Silk Step-ins, crepe de chine, lace trimmed, End-of-the-Month priced ..... $2.95!
Hand-made voile step-ins, special ..... $1.00!
Silk Gowns, 20 lace-trimmed styles, values to $8.95. Now ..... $4.95!

AT THE VILLE—FOURTH FLOOR

Corsets

A large group of Corsettes and Girdles, incomplete sizes, to be cleared at ..... HALF PRICE!

AT THE VILLE—FOURTH FLOOR

Infants' and Juniors' Wear

Children's Straw Hats, 2 to 6, regularly $2.95 to $5.95 ..... HALF PRICE!
Group of Junior Coats ..... HALF PRICE!

AT THE VILLE—FOURTH FLOOR

Women's Suits, Coats, Dresses!

25 Women's Suits, tailored of Charmeen, Poiret Twill and Novelty Mixtures, regularly $35.00 to $79.50 ..... HALF PRICE!
Women's Coats of Tweeds, Flannels, Mixtures, etc., including White Coats, and Pastel Flannels, deeply reduced at ..... $16.75!
50 Coats of Charmeen, Imported Novelty weaves, Silk, etc., many fur-trimmed, regularly $39.50 to $175.00 ..... HALF PRICE!
50 Dresses, of Georgette, Flat Crepe, Suede Crepe, Crepe Roma, Laces, etc., regularly priced $35.00 to $110.00 ONE THIRD LESS!
100 Dresses, of all wanted summer colors and silks, very specially End-of-the-Month priced, others fractionally priced for Clearance $13.95

AT THE VILLE—THIRD FLOOR

Women's Summer Hats, For Clearance at $5.85!

Taken from prices many times higher—150 Hats of Silk and genuine Hair. Now $5.85!

AT THE VILLE—THIRD FLOOR

Women's Shoes

1000 pairs Shoes, incomplete sizes—of White Kid, Patent Leather, Black Kid, Black Satin, Blonde Satin, Sauterne Kid, etc. High and walking heels—deeply reduced for clearance to ..... $4.85!

AT THE VILLE—FIFTH FLOOR

Notions, Parasols!

Group of Chinese Parasols, some slightly damaged, priced for clearance ..... 29c!
Entire stock of all-rubber Household Aprons ..... HALF PRICE!
2-inch Surgical Elastic Sanitary Belts 21c
"Villette" Cotton-filled Sanitary Napkins, medium size, boxes of 12 ..... 3 for $1.00!

AT THE VILLE—FIRST FLOOR

Ribbons, Bag Tops

Large Broken Assortment of Bag Tops, Trinity Plate Tops included ..... HALF PRICE!
All Novelty Ribbons in ½ to 10 inch widths ..... HALF PRICE!
Large Broken Assortment of Washable Ribbons ..... HALF PRICE!
Black Taffeta Moire Ribbon, now 39c yard, or 3 yards for ..... $1.00!
Ombre Taffeta Ribbon, incomplete assortment of colors, now 69c yard ..... 2 yards for $1.00!

AT THE VILLE—FIRST FLOOR

Laces, Trimmings!

Novelty Laces and Flouncings, all silk, or silk with metal ..... HALF PRICE!
Assortment of Black Laces, 6 to 36 inches wide ..... HALF PRICE!
Entire Stock of Chinese Filet and Irish Chrochet Laces ..... ONE-THIRD LESS!
Metal Cloth, incomplete assortment HALF PRICE!
Pull Cords and Tassels, metal and silk, regularly 39c to $1.75 each ..... HALF PRICE!
Bath Robe Cords and Tassels, special at 39c each!
Fur Trimmings, incomplete assortment and lengths ..... HALF PRICE!
Novelty Bands and appliques, regularly 75c to $9.50 yard ..... ONE-THIRD LESS!
Colored Trimmings, short lengths ... HALF PRICE!
Bead and Jet Ornaments and Trimmings ..... HALF PRICE!

AT THE VILLE—FIRST FLOOR

Knit Underwear

Incomplete assortment of Glove Silk Underwear, a few slightly soiled ..... HALF PRICE!
Women's Union Suits, incomplete assortment of well-known makes. Regularly $1.75 to $2.25 ..... ONE-THIRD LESS!
Assortment of Lisle Vests, regularly $1.25 ..... ONE-THIRD LESS!

AT THE VILLE—FIRST FLOOR

Gloves

Washable Capeskin and Doeskin Gloves, Biarritz style, P. K. sewn, in white, natural, brown, beaver, cloud gray, mode and bois de rose, special at ..... $2.65!
Imported French Kid and Suede Gloves, regularly $3.00 to $8.50 ..... HALF PRICE!
Novelty Strap-wrist Fabric Gloves ... HALF PRICE!

AT THE VILLE—FIRST FLOOR

Hosiery

Women's Silk Full-fashioned Hosiery, lace-clocks, painted, etc. ..... HALF PRICE!
Wool and Lisle Sports Hosiery, plain and figured, regularly $1.25 to $6.50 ..... HALF PRICE!
Children's ½ and ¾ Socks, lisle and wool, regularly 50c to $3.95 pair ..... HALF PRICE!

AT THE VILLE—FIRST FLOOR

Jewelry

14 Boudoir Clocks, regularly $5.00 HALF PRICE!
50 Stone-set Bracelets, regularly $1.95 to $3.95, now ..... $1.00!
24 Collarette Necklets, from $1.95 ..... $1.00!
24 Choker Necklaces, regularly $1.95 to $3.95, now ..... $1.00!

AT THE VILLE—FIRST FLOOR

Toilet Goods

100 Purse-size Bottles, well-known imported and domestic perfumes, regularly $1.00 ..... HALF PRICE!
50 ounces Bulk Perfume and Toilet Waters, regularly 75c to $2.00 ounce ..... HALF PRICE!
75 pieces Ivory Composition Combs, Hair Receivers, Trays, Buffers, Nail Files ..... HALF PRICE!
10-piece Toilet Sets, pastel pearl composition, End-of-the-Month priced ..... $18.50!
3-piece Toilet Sets, very special ..... $8.95!
Fioret's Imported Face Powder ..... 69c package!
Bath Salts in decorative glass jars, delicate odors, special at ..... 69c!
Bouton's Dusting Powders, large tins with puffs 59c!
Dusting Powders in Glass Jars, very special ... 95c!

AT THE VILLE—FIRST FLOOR

Leather Goods

75 Novelty Leather and Silk Bags, pouch and envelope shapes, many colors, regularly $5.00 to $18.50 ..... ONE-THIRD LESS!
Group of Stone-Studded Evening Bags, regularly $15.00 ..... ONE-THIRD LESS!

AT THE VILLE—FIRST FLOOR

Dyas Shop Sales

English No-stay Golf Bags, with hood and lock, regularly $12.00 ..... HALF PRICE!
12 Whipcord Golf Bags, regularly $15.00 .... HALF PRICE!
20 No-stay Bags, 4½-inch diameter, gabardine bound with leather, regularly $6.50; now $3.95!
100 "Avenger" Scotland-made Golf Balls, deeply reduced ..... $4.95 dozen!
Quart Vacuum Bottles, "Icy-Hot" manufacture, ... $1.65!
Motor Restaurants, 6-party style, regularly $18.00, now ..... $12.95!
"Therm-a-jugs," gallon size, special at ..... $2.95!
Dyas Lean-to Tents, 7x9, of heavy olive-drab drill, complete with bags, pole and stakes, very special at ..... $11.95!
35 Tennis Rackets, regularly $10.00, now ... $5.95!
25 "California" Rackets, models "B" and "G," freshly strung, regularly $15.00 ..... ONE-THIRD LESS!
75 Racket Presses, reduced to ..... 75c each!
12 Women's White Toyo Panama Sports Hats, very special at ..... $3.95!
4 Riding Habits, regularly $39.50, now ... $10.00!
Women's All-wool Swimming Suits ..... $2.95!
Men's Terry Cloth Beach Robes, special at .. $3.95!
Imported and American-made Robes, regularly $25.00 to $45.00 ..... ONE-THIRD LESS!
Wool Golf Knickers, medium weight, plus-4 and plus-2 style, incomplete sizes, at $3.95
Linen plus-4 Knickers, plain and novelty, natural and white, special ..... $3.45!
Men's All-wool Bathing Suits, two-piece and rib-stitch one-piece styles ..... $4.65!
Large assortment of Pajamas, $1.65, 3 suits for ..... $4.50!
"Allen A. Cooper" Athletic Union Suits, extra full, in madras and nainsook, special at 85c; 6 suits for ..... $4.75!
Incomplete group of Men's Shirts, broadcloth, madras, novelties ..... ONE-THIRD LESS!
Men's Novelty Linen Handkerchiefs, regularly 75c to $3.50 ..... HALF PRICE!
Incomplete lines of Men's Ties, cut silk and "Fashion Knit," regularly $3.00 and $3.50 ..... ONE-THIRD LESS!
1 Mendel Steamer Wardrobe Trunk, regularly $35.00, now ..... $24.75!
1 Steamer Wardrobe, regularly $45.00, now $34.75!
1 Mendel Steamer Wardrobe, regularly $50.00, now ..... $37.95!
1 Full-size Mendel Wardrobe, regularly $60.00 now ..... $39.75!

WANT-AD INDEX

	Page
LOST AND FOUND	14
NOTICES OF SPECIAL INTEREST	14
SPECIAL NOTICES—Miscellaneous	14
TRAVEL OPPORTUNITIES	14
PERSONALS—Business	14
BUSINESS ANNOUNCEMENTS	14
EDUCATIONAL	14
CONTRACTORS AND BUILDERS	14
WANTED—Help, Male	14–17
WANTED—Help, Female	15
WANTED—Help, Male and Female	15
WANTED—Agents and Canvassers	15
EMPLOYMENT AGENCIES	15
WANTED—Situations, Male	15
WANTED—Situations, Female	15
WANTED—Situations, Male, Female	15
WANTED—To Rent	15
TO LET—Rooms	15
TO LET—Rooms and Board	15
TO LET—Housekeeping Rooms	15–17
TO LET—Apartments	16
TO LET—Flats	16
TO LET—Houses, Furnished	16–17
TO LET—Bungalows in Court	17
TO LET—Houses, Unfurnished	17
TO LET—Country, Suburban Homes	17
TO LET—Beach Property	17
TO LET—Stores, Offices, Etc	17
TO LET—Flats, Apartments, Houses, With Furniture and Lease For Sale	17
FURNITURE	17
MUSICAL INSTRUMENTS	17
RADIO, WIRELESS APPARATUS	17
MACHINERY	17
FOR SALE—Miscellaneous	17
BOATS, YACHTS, ETC	17
WANTED—Miscellaneous	17–18
SWAPS—All Sorts	18
AUTOMOBILES—Miscellaneous	18
MOTORCYCLES AND BICYCLES	19
TRACTORS, FARM IMPLEMENTS	19
HORSES, MULES, CATTLE, ETC	19
POULTRY AND SUPPLIES	19
PETS AND SUPPLIES	19–20
HOUSES—For Sale	20
HOLLYWOOD—Miscellaneous	20
BEVERLY HILLS—Miscellaneous	20
GLENDALE—Miscellaneous	20
PASADENA—Miscellaneous	20
ALHAMBRA—Miscellaneous	20
SOUTH PASADENA—Miscellaneous	20
EAGLE ROCK—Miscellaneous	20
MONTEBELLO PARK—Miscellaneous	20
HUNTINGTON PARK—Miscellaneous	20
SANTA MONICA—Miscellaneous	20
CITY LOTS—For Sale	19–20
BUSINESS PROPERTY	20
INDUSTRIAL PROPERTY	20
INCOME PROPERTY	20
SUBURBAN PROPERTY	20
BEACH PROPERTY	20
HARBOR PROPERTY	20
FOOTHILL PROPERTY	20
COUNTRY PROPERTY	20
MOUNTAIN, CANYON PROPERTY	20
EASTERN, NORTHERN PROPERTY	20
SAN DIEGO PROPERTY	20
GOVERNMENT LANDS	20
OIL PROPERTY	20
ORANGE, LEMON, WALNUT	20
REAL ESTATE—Miscellaneous	20
ACREAGE FOR SUBDIVISION	20
WANTED—To Purchase, Real Estate	20
FOR EXCHANGE—Real Estate	20–21
MONEY TO LOAN	21
AUTO LOANS	21
MONEY WANTED	21
MORTGAGE, TRUST DEEDS	21
STOCKS AND BONDS	21
STREET IMPROVEMENT BONDS	21
MINES AND MINING	21
HOTELS AND ROOMING-HOUSES	21
APARTMENT-HOUSE BUSINESSES	21
BUSINESS INVESTMENTS	21
BUSINESS OPPORTUNITIES	21–22
BUSINESS OPPORTUNITIES Wanted	22
LEGAL NOTICES	22
TOO LATE TO CLASSIFY	22

WANT-AD RATES

Effective March 30, 1926

Rates per line insertion: 30 consecutive times, 19c Daily, 25c Sunday; 15 to 29 consecutive times, 16c Daily, 20c Sunday; 7 to 14 consecutive times, 22c Daily, 25c Sunday; ONE TIME, 32c Daily, 35c Sunday.

SITUATIONS WANTED: 1 or more consecutive times, 10c Daily, 15c Sunday; 7 to 6 consecutive times, 12c Daily, 20c Sunday; ONE TIME, 25c Daily, 25c Sunday. Display charges, 44c Daily, 50c Sunday. Advertisements for the subscribing PAINTING DECORATING, CARPENTERING, DRESSMAKERS & BEAMSTRESSES" and "NURSES" are not classified as Situations Wanted. Advertising and will be charged for at the General Want-Ad Rates, 32c Daily and 35c Sunday.

"NOTICES OF SPECIAL INTEREST" "SPECIAL NOTICES" "SOCIETY MEETINGS." "PERSONALS." "SPECIAL NOTICES" "TICKETS & COUPONS." "STREET IMPROVEMENT BONDS." "MONEY TO LOAN." "DIAMONDS & JEWELRY." "ANTI-FRICTIONAL." "MEDICAL." "SANATORIUMS" and "BATHS & MASSAGE." 20 consecutive times, 21c Daily, 30c Sunday; 7 to 14 consecutive times, 25c Daily, 31c Sunday; 1 to 6 consecutive times, 32c Daily, 40c Sunday; ONE TIME, 41c Daily, 50c Sunday.

EMPLOYMENT AGENCIES, MOTION PICTURE ADVERTISING, etc., under any classification, 16 consecutive times, 25c Daily, 31c Sunday; 7 to 13 consecutive times, 32c Daily, 37c Sunday; 1 to 6 consecutive times, 39c Daily, 45c Sunday; ONE TIME, 41c Daily, 50c Sunday.

Advertisements on rate holder rates by application.

NOTE—Most all rates from foreign territory (everything outside Southern California) furnished on request.

To estimate the cost of want ads count 6 average words per line. Words containing more than 6 letters should be counted as two words.

Advertisers should retain receipts given for Want Ads as no allowance will be rectified without them.

Corrections in advertisements for the Daily or Sunday Times cannot be discontinued or changed after 4:30 p.m. of the day preceding date of insertion.

Cancellation of advertisements before appearance is not guaranteed to take effect until after the advertisement has appeared once. Cancellations should be received by 1:30 p.m. for daily issue and 4 p.m. Friday for Sunday Times.

Rates for display advertising will be furnished on request.

The Times will not be responsible for more than one incorrect insertion of any advertisement ordered for more than one time.

The inadvertent omission or incorrect publishing of advertising will be rectified only by cancellation of the charge made for the service rendered.

FRIDAY, 8 P.M., is closing hour for the early issue of the Sunday Times.

WANT-AD COLLECTION BOXES may be found in the following buildings:

Brack-Shops, 631 W. Seventh st.
Byram Bldg., 1240 S. Main st.
Broadway Central Bldg., 434 S. Broadway.
Byrne Bldg., 148 S. Spring st.
Bush Bldg., 408 S. Vermont.
Byrne Bldg., 233 S. Broadway.
California Bldg., 261 S. Broadway.
Chapman Bldg., 7th & Broadway.
Columbia Trust Bldg., 319 W. 3rd.
Cotton Exch. Bldg., 611 S. Main.
Delta Bldg., 426 S. Spring st.
Detwiler Bldg., 317 W. Sixth st.
Grand Bldg., 457 S. Spring st.
Edwards & Wilder Bldg., 606 S. Grand ave.
Grand Bldg., Fourth & Hope.
Hellman, I. W. Bldg., 4th-Spring.
Hellman, I. W. Bldg., 124 W. 4th.
Hellman, I. W. Bldg., 401 S. Main.
Huberman Bldg., 215 S. Spring.
Higgins Bldg., Second & Main.
Johnson, C. O. Bldg., 6th & Hope.
Jr. Orpheum Bldg., 114 S. Hill.
Knickerbocker Bldg., 643 S. Olive.
Lane Bldg., 8th and Spring.
Lankershim Bldg., 176 W. Third.
Laughlin Bldg., 215 S. Broadway.
Lear's State Bldg., 727 S. Hope.
Lissner Bldg., 1127 W. 11th st.
Pacific Electric Bldg., 6th & Main.
Pacific Mutual Bldg., 523 W. 6th.
Pacific Mutual Bldg., 523 W. 6th.
Pershing Sq. Bldg., 448 S. Hill.
Rives-Strong Bldg., 9th & Main.
San Fernando Bldg., 400 S. Main.
Security Bank Bldg., 6th & Hollywood Blvd.
Severance Bldg., 108 W. 6th st.
Silent Bldg., 734 S. Hill st.
Stach Bldg., 4th & Broadway.
Sun Finance Bldg., 810 S. 6th st.
Title Guarantee Bldg., 6th & Spring.
Transportation Bldg., 344 S. Hill.
Van Nuys Bldg., 210 W. 7th st.
Western Pacific Bldg., 821 W. 3rd.
Wright-Callender Bldg., 403 S. Hill.
Y.M.C.A. Bldg., 7th & Hope st.

TIMES TELEPHONE
Metropolitan 6700.
TIMES MAIN OFFICE
Corner Broadway and First.
TIMES BRANCH OFFICE
631 S. Spring St.

LOST—FOUND

LOST, FOUND, STRAYED—Add Stolen

BOOK, gasoline delivery book lost, reward. B. Ging, 2119 E. 20TH ST., DE. 8226.

BRIEF case lost, $25 reward, between Pico & 6th st., on Hope. Monday afternoon. Containing checkbook, bank statement with checks & letters addressed to Glenn Harper, 1914 Wellington Road. Telephone RO. 3044

BRIEF case, black leather, lost, May car Wednesday, June 23, containing school registrar, Harding & Jefferson, dist., school paper. Return Mary S. Whelan, 216 W. 27 Pl. Rew. $15.

CAMERA, keepsake, lost Sun. on Palos Verdes or Redondo Rd. TR. 4281.

CAT, gray Persian, young, found 2 weeks ago. Call MAin 6111.

COAT, lady's tan, on Santa Monica Beach road, near Topanga Canyon. reward. 4211 Fountain ave., L. A.

COAT lost, tan, on road to Mojave. Need money. Reward. 53479.

DOG—Wire-haired fox terrier, white, green collar, city & vaccine license. Lib. reward. 1416 N. WESTERN. HE. 2566.

DOG lost in Westwood, part Airedale, puppy, nares Billy. Ph. Sta. Monica 21462. 1345 Woodruff ave. Reward.

DOG lost, golden brindle, Great Dane, named "Prince," near entrance to Laurel Canyon; dog 35 inches high, weighs about 130 pounds, reward to finder. Please return to Harold Lloyd, Metropolitan Studios, Santa Monica & La Palmas. GR. 9111.

DOG lost—Golden brown Dachshund, short legs, long body, answers to name Bill. $26 reward. No questions. 2932 WILSHIRE BLVD. WA. 1257.

DOG lost, white Alaskan Spitz male, lost Sun. near 3rd & Birdwy. Right ear flops. Chain & tag. 14920. Reward. GR. 9315.

DOG—Male Airedale rear and ¼ old, dark brown with black saddle. Reward. WAshington 8529.

DOG LOST, female, Collie, yellow & white, left front foot twitches. WA. 6451.

DOG strayed from 895 SO. BRONSON GERMAN POLICE, female. REWARD. EM. 9426.

DOG lost, German police female, mother of seven pups. Reward. 210 W. 78 st.

DOG LOST—Boston Bull Terrier, black, marked white neck & feet, name "Topsy." Reward. BE. 4079.

DOG lost, shepherd female, black & tan chest & feet. Rew. DR. 4261.

DOG, Collie, found. 1811 E. 20TH ST.

DOG found. Police. Owner's name on collar. Ph. TR. 0022.

DOG found, tan & white greyhound. Call EM. 8711, after 6 p.m.

DOG lost, black & tan terrier. WA. 2776. Reward.

FILE, with office bills, books, checkbook, etc., lost, Monday a.m., near 1904 Stone ave. Rew. Rose Pizzuto, 1904 Frame Co., 737 E. 9th st. ME. 1506

FUR, brown mink neckpiece, long brown crepe de chine ends, fringed, in or near Hollywood High Auditorium. Thurs. Night. Rew. HO. 2137

GLASSES lost Monday night, near Biltmore, shell rim, in case. VA. 2499.

GLASSES, LOST, tor, sh., in case, June 17, on St. Barbara. VE. 7254.

GLASSES, tortoise shell, in case. Sat. bus, dist. VA. 4658. Reward.

KEYS lost, in brown leather case, also rhinestone pin, initials F. W. R. WH. 3605.

PIN, bar pin, lost in Pasadena, June 24. With sapphires and diamonds. Reward. Call F. 0 907.

POCKETBOOK lost, containing some money & papers of particular value to owner, as well as cards of identification. Return same to PHILIP L. BIXBY, California Club, and receive liberal reward.

PURSE lost, lady's black patent leather, on Glendale Blvd. near st. & Glenhurst ave. Rew. TU. 0197.

TENT, lost, brown beach tent, at Anaheim landing or en route to L. A. $5 reward. HO. 4648.

WHITE GOLD RINGS (2) lost Sunday, June 27, in ladies' restroom in Catalina Terminal depot, Wilmington. Leave at Times Want Ad office. Reward.

WILL party who took wrong coat, lost Sun. night, 1st & Vermont, Ph. WA. 5191.

WILL party who picked up Boston Bull, Alhambra license, Wednesday, Gavlota Pass, communicate with owner. 2472 Pasadena ave., Alhambra.

BIFOCAL glasses lost downtown or C car line, Thurs. eve. Address F, box 166, Times Office.

NOTICES—MISC.

NOTICES—Of Special Interest

$1 & ad repairs any Am. watch. Badly damaged, $2. 538 S. Edwy.

SPECIAL NOTICES—Miscellaneous

NOTICE TO BANK CASHIERS
You can make big clean money in spare time. Write or call on Liberty Life Ins. Co., 418 Rives-Strong Bldg. for full particulars of special bankers contract.

PHONE YOUR WANT-AD TO THE TIMES. NO CHARGE ACCOUNT NECESSARY. SPECIAL EXPERIENCED AD-TAKERS. DAY AND NIGHT. WILL HELP YOU WITH YOUR COPY IF DESIRED. METropolitan 6700.

Baths and Massage

SWEDISH massage, elec. cab. sweats, shower, expert opers., both sexes. Rest treat., vibro-massage, electrotherapy, chiro. adj., electronics, colon flushing, stomach lavage. 434 S. BDWY. Suite 211. VA. 1738.

ELECTRIC cabinet. Swedish massage, bath & shower. Ladies & gents. Expert opers. both sexes. Hrs. 9-9. Sun. 10-4. $10 CONSOLIDATED BLDG. 6th & Hill sts. TU. 4040.

SWEDISH movement, Ostee., electrotherapy. Dr. Maud Peterson. Miss Daisell, nurse. Rm. 522 Grant Bldg. TU. 6936. Hrs. 9-6. Sun. 10-4.

SHORT course, massage & phys. culture, (Swedish system). Summer rates. 905 WESTLAKE PROF. BLDG. after 6.

KEEP well, warm weather treat. Vichy shower, med. vapor, Tri-clast, Swedish massage. 1015 S. Main. Mayfair 1012 Calif. Bldg. 2nd & Bdwy.

EXPERT scientific scalp treatments. Swedish massage, manicure, reducing, facial, refined clientele. GLad. 7176.

STAR JAPANESE BATHS & MAS. internal and scrub baths. Oil rub. Opstrs. both sexes. 217 N. S. Pedro

GRADUATE nurse will give massage & reducing treatments, her home. VE. 7028.

INSTITUTE Electro-Therapy, Scientific massage, 1st floor, 1247 S. Hope. 1st floor, Union League Bldg., 2nd-Hill.

LUCILLE WEBBER & LEROY, TU. 1171. Sun ray, manipulation, chiro. adjust. 2218 W. 3rd. Suite 3.

SWEDISH massage, vic. ray, vic. alcohol rubs, chiropractic, adjs. $1. up. 419 Delta Bldg., 626 S. Spring.

FOR SALE, electric bath cabinet and medical irrigating table for internal baths. Cheap. Phone VE. 6261.

TRI-CLAST INSTITUTE. Swedish massage, baths, sun ray Reducing 10-$. Sun. 10-2. 2008 W. 6TH ST.

REAL Swedish massage. MISS PEARSON 1st W. Wright st. ¼ block from Pico, Court F car.

CABINET sweats, baths, massage, reduction of weight, etc. Hrs. 9-9. Sun. 12-5. 1015 S. Hill. Ofc. 2121

LAURA ELLIS
First-class manicure. Hrs. 10-7.
203 Black Bldg., 4th & Bdwy.

SWEDISH massage & violet ray treatments. Hrs. 10-12, 2-6. 1015 S. Hill.

SCALP treatments, manicuring, 672 San Fernando Bld. Closed Suns.

NUE-FOOT massage & manicuring. 642 San Fernando Bld. Closed Suns.

FIRST-class massage and bath, open Sun. Hrs. 10-7. 1116 S. OLIVE.

TAR-O-SEPTIC MANICURING. 938 W. 6th. SUITE 9-A. HRS., 10-5.

SCIEN. Swedish mass. 1030 W. Pico Apt. 113. Mrs. McFarland. AT. 0593.

SWEDISH massage, cab. bath, reducing experts. 310 S. HILL BLDG.

MASSAGE, scalp and vibra. treatment. Mrs. M. Curtis. 922 W. 6th apt. 7.

MASSAGE, baths, adj. $1 up. Dr. Ada Freeman. 828 Francisco, nr. 7.

MISS RUSSELL, Mass. & manicuring. 1229½ S. Figueroa. 10-8. Open Sun.

SCIENTIFIC massage by grad. masseuse. 221 S. Grand. Rm. 2. Hrs. 9-7

DR. MABEL COYLE, CHIR. 883 VALVERDE. CLOSED WED. AN. 2663.

BEAUTY culture. Miss O'Keefe, Ph. AT. 5848. 1037½ S. BIXEL.

EXPERT European masseuse, with experience, priv. NELSON. MU. 7847

Beauty Aids

HAIR-O-TAN Scalp Treat.
Superior Manicuring.
New Orpheum Theater Bldg.
512 Hr. 9-6. Fri. 9 p.m.

Medical

DOCTORS SHORES & SHORES—Catarrh, deafness, head noises, hay fever, asthma, rheumatism, eczema, piles, epilepsy, goiter and other chronic diseases. Hardening of nerves, blood, skin, lungs, heart, stomach, bowels, bladder, kidneys, liver, a specialty. 32 yrs. 501-2 Metropolitan Theater Bldg. 523 W. 6th st., Hours 9-6. Eves. 6-8. Sun. 10-12.

SPECIALIST for man, 36 years, free charts for those diseases, vegetable medicine known and used only by himself. Examination free. 219 DOUGLAS BLDG., 3rd & Spring.

Sanatoriums, Hospitals, Etc.

IDEAL climate for asthma, bronchitis. Proper diet. Tujunga Valley Sanatorium. TUJUNGA, Sunland 151.

$35 MO. up, all cases, quiet, beautiful surroundings; Midland 3513.

EXCLUSIVE home, aged and invalids. 1116 WEST 54TH ST. TOrk 1397.

SPECIAL NOTICES—Miscellaneous

Sanatoriums, Hospitals, Etc.

MISSION Lodge, Rest Home, Tujunga. Ideal climate for old and chronic patl., conval. or those desiring rest, quiet. Fr. R., prop. diet reas. 460 W. 2d Centro st. Tel. 493 Sunland.

WINDSOR Hosp. & Sanatorium, newly renovated, cottages, nurses' care. Beaut. grounds, $40 mo. up. Eliminating baths & mineral water. 1100 E. Windsor Rd. Glendale. Glen. 872

WHITEHOUSE Health Home, invalids cared for, aged, chronic, post-operative, paralytic. 3527 Whitehouse Pl. nr. 1st & Vermont. Pk. WA. 5191.

BEAUT. home & grounds for elderly & convales. people incl. board, rm. & care at $35 & up mo. Ph. TERRACE 8348.

Society Meetings

STRANGERS' SOCIAL CLUB, meets Tues., Thurs., Sat. Music Art Hall, 123 S. Broadway, 7 to 11:30. Cards, games. Mod. & old-time dancing. Join us and get acquainted.

Chiropractic

CHIROPRACTIC TREATMENTS given at Los Angeles College of Chiropractic, 920 W. 16th st. Also at branch, 634 S. Broadway.

TRAVEL OPPORTUNITIES—Land, Water, Air

LEAVING Monday or Tuesday for Oakland in a Buick touring, can carry 2 passengers, $7 a piece. 1005 GLENDALE BLVD.

YOUNG man returning New York via Chicago, Buffalo, wants congenial companion. Packard sedan. Address F, box 298, Times Office.

BACK EAST TOURIST CLUB
Share expense plan. Register now. With or without cars. Return points daily. 843 S. Grand. TU. 7802.

LEAVING 730 a.m. Friday, for Oakland, Hudson coach; take 2 share expenses. Drouds, 3709 Sunset Blvd. APT. 9.

YOUNG man driving to Seattle in Ford coupe July 1st will take companion. Call F. 0. 907, Ph. 7133.

DAYTON, O., share exp. Wed. Back East Tourist Club, 843 S. Grand. TU. 7802.

MOTHER, 2 children wish to accompany party to Seattle via Bend. MRS. CARROLL. WE. 8811.

MOTHER en route Dallas, will share drawing room with lady, exchange for help with baby. 5020 Marathon.

LEAVING Wed. or Thurs. for Seattle, take 4, share exp. 4-pass. Haynes. Calif. top. 1319 Kellam av. 57488.

DUDLEY Motor Tourist Club. Share exp. Pl. bays daily. E. & W. Hotel Ingleton, 8th-Main. VA. 9109.

SEQUOIA National Park, 2 girls leaving week of July 5; Hudson. Want 3 girls. DE. 1931.

PRIVATE car, new Flint sedan owner drives, reas. rates, phone WH. 3112.

LADY would like to go to Seattle by auto. Tues. or Wed. 1454-44th.

CHICAGO, big car. Fri. Back east tour. Club, 843 S. Grand. TU. 7802.

SUMMER trip north, Lincoln car, take 3. RUSSELL. 1610 Detwiler Bldg.

PERSONALS—Business

PAST PRESENT FUTURE

You can best be equipped for life's battle by a thorough realization of your character, capabilities, talents and the problems confronting you. Through

PSYCHOANALYSIS
PRACTICAL PSYCHOLOGY
VOCATIONAL ANALYSIS

these are readily defined and delineated. Why be content with drudgery when happiness & success are just around the corner?

THE KENDALL STUDIO OF PSYCHOLOGY
1924 West Sixth Street

has for 27 years been acting as social and business counselor for people of the Southland. A period between the hours of 11 and 4 will bring you the greatest dollar's worth of returns you have ever received. Closed Saturday afternoons and Sundays.

SESQUICENTENNIAL VISITORS will find the Walnut Apartments, 2209 Walnut st., Philadelphia, Pa., a desirable place to live, clean and comfortable. Rates $12 and $14 weekly. Reservations made by addressing the owner, G. BRENNAN.

DIAMONDS, WATCHES, JEWELRY
Jeweler and importer offers to private parties below cost fine handpainted and hand-tied silk scarfs, latest Paris creations; each, for diamond or old jewelry. Suite 611 JEWELERS' BLDG.

WANTED
Life members for finest duck club in San Joaquin Valley, 75 acres of water, 1½ miles from Goose Lake. Morgan, 519 Broadway, Hermosa Beach, Calif.

HAVE YOU MADE ANY POOR OIL OR STOCK INVESTMENTS? DO YOU WANT YOUR MONEY BACK? ADDRESS V, BOX 325, TIMES BRANCH.

WANTED — By elderly gentleman, Birthright, highest standing, integrity, position as caretaker or watchman, estate or studio. Phone WA. 5962.

REFINED lady, pleasing personality, wishes to travel as companion to lady. Traveled extensively, unincumbered. RO. 3560.

WANT permanent home for boy, age 14. Information confidential. Address R. La Brea Bldg., Ph. HO. 2437 or WH. 3114.

YOUNG man can secure nice vacation at boys' camp in return for services. Address T, box 476, Times Branch.

ARE YOU worried, let us help you. Nick Harris Detective Agency, MU. 272 Chamber of Commerce Bldg.

CLUB memberships, golf, beach, athletic, etc. Terms. Bargains. Loans. BRACE. Detwiler Bldg. BR. 4144.

CHARTER life membership, $100, tms. Fully financed, beach club. Address F, box 388, Times Branch.

WHO wants to adopt baby at birth? Address F, box 284, Times Office.

LIFE membership Edgewater Beach Club, $300.

LAKESIDE memb. at sacrifice. Terms if desired. Call VA. 4746.

FALSE TEETH REPAIRED, 424 Brunson Bx. 26-8pg. (Op. eve.) TU. 9192.

MEMBERSHIP, Brentwood preferred. PHONE 140187.

ADVICE free & confidential. Matthews & Walter, Attys. 210 Douglas Bldg.

FOR SALE—Membership in Sta. Monica Swimming Club, $275. Ph. 51532

Inquiries—Missing People

ANYONE knowing the address of Howard Leonard or Bert Leonard, formerly of Macomb, Ill., get in touch with WM. B. BALLARD, R. 1, box 661, Hawthorne, Calif.

BUSINESS ANNOUNCEMENTS—Miscellaneous

5-DAY ESCROW SERVICE
GIBRALTAR TITLE CO.
257 S. HILL ST. PH. TR. 8981

AWNINGS—Windows painted, stripes $5. Stores, $15. CAMPBELL. AXridge 0610.

DOUGLAS PRESS, printing all kinds. 10000 PRINTED BUS. CARDS, $2.50 ¼ 7284 S. Spring. FA. 1388.

BUSINESS letters typewritten, 15c BETTY REID, Room 818 Broadway Central Building, 424 S. Broadway.

LOS ANGELES CAN CO., 1921 E. 7th San Fernando Blvd. CA. 0189.

STOVE repairs, furnace, fireplace, & chimney work, oil burners. AX. 6510

Attorneys and Counselors

C. C. CASWELL, ATTORNEY
ADVICE FREE. Quarrel, friction, private, confidential. 304 WESTERN MUTUAL BLDG., 321 W. 3rd st.

ALL LEGAL MATTERS. ADVICE FREE. LEONARD, BN. 904 Broadway Arcade. Also eves., Tues. and Thurs., 7-9. TU. 7886.

LEGAL advice, all matters, gladly furnished. Durham, 801 Bdwy. Arcade. MEt. 1493.

LEGAL ADVICE FREE—All CASES Open evenings. 868 CONSOLIDATED BLDG. 6th and Hill.

ALL LEGAL MATTERS. CONSULTATION FREE. W. A. Jenkins, 910 Rives-Strong Bldg., 9th & Spring.

LEGAL RESEARCH. COLLECTIONS Bureau. Legal Aid. 404 Delta Bldg.

FREE law, family matters, estates, 72 yrs. exp. 846 Douglas Bx. Eve. 5-7

ADVICE free & confidential. Matthews & Walter, Attys. 210 Douglas Bldg.

Auctions and Auctioneers

AUCTIONEERS—C. H. O'CONNOR & SON, Real Estate and Insurance. 709 Bank of Italy. Phone TR. 1661.

Collection Agencies

COLLECTIONS—F. A. Gray, 434 Byrne Bldg., 2nd & Spring. TU. 2466.

Patents and Patent Attorneys

PATENT & TRADEMARK Information free. Moderate atty. fee. MARION F. SMITH, 321 Consolidated Bldg. MA. 4632.

E. L. RAMTON, M. E., 521 Santee. Patents, trade marks & searches.

BUSINESS ANNOUNCEMENTS—Miscellaneous

Patents and Patent Attorneys

DO YOU NEED EASTERN MARKET FOR YOUR PATENT? HAVE TEN SALESMEN GOING EAST. WILL INTRODUCE IT FOR $50. WILL PLEASE CALL BETWEEN 2 & 6. 306 DOUGLAS BLDG. VA. 4491.

HAZARD & MILLER—H. Miller, Solicitor, member Exam. Corps U. S. Patent Office, book on patents free. 806 CENTRAL BLDG., 4th & Main.

F. E. MAYNARD, 20 yrs. patents, trademarks, copyrights. 704 S. Spring

EDUCATIONAL — SCHOOL, College, Private Instruction

MECHANICALLY - INCLINED MEN WANTED in auto trades. Plenty of good jobs, pay $40 to $72 wk. Easy to learn under actual shop practice system. Costs little. FREE employment service to all graduates. Call or write for FREE illustrated catalog. NATIONAL AUTOMOTIVE SCHOOL, 4008 S. Figueroa.

BELL SCHOOL, special summer rates Dictation after 1 wk. Girl work ¼ days for tuition. TU. 9968.

PORTRAIT photography. Comp. course. Retouching, operating, gold medal awards. CUTHBERT. 725 S. Flower

ELECTRIC WELDING
D. C. & A. C. day & night classes. Acetylene welding. 731 E. Broadway

WANT evening instruction, oil refining processes. Address J, box 508, Times Branch.

BOLMAN Business College, EStby 2498, 8294 S. Hill. Send for catalogue.

Musical and Dramatic

LEARN to play popular songs profes. Left hand swing & fill in. Theron Bennett, 1260 W. PICO. FM. 12421.

WANTED, GOOD VOICES for local opera. GLadstone 8265.

J. Nevin Whybark, teacher of singing, 816 Majestic Theat. Bldg. VA. 7848

PIANO. — Private lessons $1. 2 yrs. with Toronto Conservatory. RO. 5670

Professions and Languages

SPANISH students, special rates $5 for 6 weeks' summer course; enroll now. RIVERA & MORENO. VA. 4353. 145 S. Broadway, Suite 414.

SPANISH lessons by college grad. who has resided 12 yrs. in the Argentine. 1043 Stratford Road. TU. GA. 5148

FRENCH. Exc. Ital. Exc. HO. 2645 AC. SCHOOL, 8402 Hollywood Blvd. or 715 Park View. Westlake Park.

Dancing

A BEGINNERS' courses, 6 hours' lesson and ten hours' practice, $5. PRIVATE LESSONS, 75c. WITH ORCHESTRA. MUSIC. Matinee today. Gentlemen, 25c. Ladies, 10c. PALAIS DE DANCE, 614½ S. Hill, between 6th and 7th.

BEGINNER'S
25c—EXCLUSIVE PRIVATE—75c
Children! Adults! Business Girls!
Coupon, six hours, $5. 1091 Crenshaw Blvd. Jct. Jefferson. Charlesgate. MR. WAL. WILSON'S.
417 W. 5th st. Near Hill. MA. 1997.

WALTZ, FOX TROT, CHARLESTON
PRIVATE LESSONS, 75c
Results guar. Personal attention. The only private and exclusive ballroom school in L. A. We absolutely eliminate all embarrassment for beginners.

EDERS PRIVATE SCHOOL
320 S. Broadway. (Above Taft's.)
Faber 1797. Hrs. 10 a.m.-10 p.m.

CHARLESTON & GUAR. REDUCED RATES. PRIVATE LESSONS, 75c. Fox trot, waltz, one-step, a course 12 lessons, $5. Practice lessons, 10c. NATIONAL COLLEGE, 726 S. GRAND.

FOR private lessons in ballroom dancing call Lillian Payne. HO. 7367.

2 YOUNG ladies will give priv. tms. to gentlemen beginners. Pilgrey 1761

CONTRACTORS—Art Builder

WE CLEAR YOUR LOT AND BUILD YOU A FINE HOME

Provided you have a satisfactory equity in a favorably located lot costing $3000 or more—we will clear your lot for cash and build you a fine home finishing $7000 or more; from any of our exclusive plans, designed by leading So. Cal. architects. Come in and talk it over. LINCOLN MORTGAGE CO., 730 Subway Terminal Bldg. 417 S. Hill st. MU. 6161. Ask for MR. FRENIX.

100% Financing
No Red Tape
No Delay
EDWIN S. DOUGLAS
601 Stock Exchange Bldg.
TUcker 2198

F. H. CARTER, designer and builder, 4-room, 2-room stucco, $7500; 6-room, 2-room stucco, $12250; double, $18500, and others, in proportion; CULVER CITY, 3423.

BEAUTIFUL homes built & financed 1% & 6%. Plans free. MARTIN & HEDGLEY, Arch. & Bldrs. 1103 Rockhoff Bldg., 6th & Main, Pk. VA. 7028.

LUTHER T. MAYO, INC., 631 Hill Bldg., Hill st. 4th. Phone TRinity 1521.

FREE INFORMATION
THE BUILDERS' EXCHANGE
A non-profit co-operative organization
656 S. Los Angeles St. VA. 1017.

WILL finance 100% on your nearclear lot, 10 years to pay. Also remodeling old houses into apts. or flats. RE. 0885.

100% FINANCING, $1,000,000 for immediate building in sums from $1500 to $50,000. Ray Bldg. & Fin. Co., 401 Nat. Realty Bldg. TR. 7681.

4-ROOM, $1500. 5-rm. $1850. 6-rm. $2400, plans furn. E. Wesley Taylor, 1121 Black Bldg. Main 4213.

DOWD & SWANSON
Builders of modern homes. We finance
421 S. Western ave. VA. 5614

CONTRACTOR, builder and alteration. Call AXridge 4111 and save money. Free drawings.

GARAGE BEST IN CALIF. 10x16, $48; 12x18, $76. Bit. on lot. A-1 lumber. 1121 E. 43RD. AX. 8649.

GARAGE, $45 up, any size, anywhere. Shell of small house, $150. 413 W. 54TH ST. Phone AX. 8751.

PAINTING, paperhanging, decorating. Expert work & guaranteed. Contracting. C. N. ROBERTS, DU. 3469.

CEMENT WK., guar. (mixers to rent) A-1 carpenter, $8. AT. 8603.

PAINTING, tinting, paperhanging. Reasonable, material! AN. LAF. 2209

CARPENTER, remod., store front, cabt. work, UN. 7627. Oscar Wyatt.

CARPENTER-builder, house repair, all kinds, very reas. 881-868.

PLASTER patching, interior and exterior. 1247 Ford. 69426.

HARDWOOD floors, maching sanded, cleaned, waxed. Hansler. EM. 7324

Cement Work

LET me figure your house connection. ESTIMATES FREE. Garfield 1371 Albany 1678.

GENERAL CEMENT CONTRACTOR estimates free. Haglund, WH. 5678

CEMENT contractor, experts, prompt OLSON, AX. 6043; eves. YO. 2382

CEMENT wk. Guar. (mixers to rent.) A-1 carpenter, $8. AT. 8603.

CEMENT work, 1st-class. Get other bids, then get mine. Ph. OX. 3143.

Bids Wanted

CONTRACTORS & SUBCONTRS. to figure on plans, 213 Cham. of Com. Bldg. TR. 8977.

Roofing—New and Old

OLD roofs repaired, reshingled, painted, leaks guar.; est. free. TH. 1449.

Cesspool Cleaning, Septic Tanks

CALIFORNIA CESSPOOL CLEANING CO. DR. 1612. Underground drainage

ACME Cesspool Co., pumping & construction. DR. 8188. DU. 3489.

ACME Cesspool Co., pumping & construction. DR. 8188. DU. 3489.

EMPLOYMENT

WANTED—HELP—Male

ADVERTISEMENTS under this heading are restricted to those offering bona fide positions without any investment; requiring no investment will be found under the heading: "Investment Required." Educational ads will be found under the heading: "Educational—School." College. Private Instructions." "Business Training Courses and To Learn Trades."

Miscellaneous

AUTO HELP, mechanics, washers, serv. sta. opers., etc. Automotive Agencies, 1342½ S. FIGUEROA.

MAN, afternoon, desk small hotel in exchange for room. 1747 CAHUENGA AVE., Hollywood.

ARTIST for advertising agency, state experience and qualifications. Address V, box 805, Times Branch.

SOLICITORS for laundry, 1349 W. Washton. Male or female.

YOUNG Jap or Chinese boy for light housework. OR. 8876.

A-1 FINISHER to estimate finishing 4-rm. bungalow. Tel. GA. 6730.

WANTED—HELP—Male

Miscellaneous

FREE PROFESSIONAL TRAINING

The advertisers, long established, well and favorably known in Southern California, and leaders in their line, require about twenty-five junior salesmen. The work necessitates a few weeks of intensive training and a free school of salesmanship, conducted by one of the most successful sales directors in America, will shortly be inaugurated for the benefit of these young men. These prospective salesmen will occupy positions of considerable responsibility with earnings of from $75 to $150 a week and consequently should be men who can show clean local records; they should have lived in this city at least three years. Applicants applying today will be promptly invited to call and if accepted will be given an opportunity to start earning while learning. Address V, box 370, Times Branch.

SHOP blacksmith, country, $6.50 day; lathe machinist, $90 mo.; lather, per th.; gas shovel engineer, 20c hr.; auto mechanic, country, $100 mo., fd.; sheet metal worker, hr.; valve-grinder, $5 day; machinists, mining co., Ariz., $6.25 day; vertical lime kiln operator, $5-$6 day; hospital porter, $80 mo. fd.; harness maker, country, $2.75 day; pantryman, $75 mo., fd.; waiter, $18 wk.; extra cook, camp, $8 day; fd.; 2 extra waiters, $4 day, fd.; baker's helper $55 mo., fd.; waiter, resort, $50 mo. fd.; ranch cook, $60 mo., fd.; dishwashers, janitors, porters, bus boys, house men, $5 ranch hands, teamsters, hay hands, hay baler men, night swamper, Cal., $2.25 day, fd.

WANTED—HELP—Male

Salesmen and Solicitors

$5 COMMISSION!
LAKE ARROWHEAD
You 15%, 20% & 25% sub-dite man—come on over, let's talk. There can't be another deal as good as this. Located only mile from Lake Arrowhead, 40-ft. level lots, covered with big trees. Road to be constructed. Just opening. One man on job selling lot per day. You can do it, too, for prices are right. 5 minutes will show you, 9 a.m. to 5 p.m. daily. Room 611, NAT'L CITY BANK BLDG.

A NATIONAL organization is being formed which requires one man who alone can sell but who is capable of assuming charge of office; drilling executives; positions that will be open. This is an exceptional opportunity for real estate and security salesmen of the better type; to do real estate, insurance, real estate, vacuum cleaners, etc., but a real merchandising on a real big deal means a real income to the one selected. See Mr. Thomson at 9th ave. Take M car marked 9th and Mesa. Drive 2 blocks west, 1 block south. Be at 9th ave. at 10 a.m. sharp. A little out of the way, but worth it when you get here.

TEN UNIQUE MEN
For unique proposition, sold in a unique manner, on a system now used in California before. Broad-minded men preferred. Position given consideration. Profits run as sure as
DEATH and TAXES
If you are refined, well dressed and will work for an income of $50 per week, this advertisement is for you and only you. See Mr. Wilson at the Alexandria Hotel, 9 a.m. to 12 noon.

SALESMEN C10
$220 per week to pro. Greatest beach club deal ever offered. Lasting co-operation—concern wide open—$10 down per lot. Anyone can do better! MR. ROBERTS, 1020 Stock Exchange Bldg.

SALESMEN
WITH CAR YOU CAN CASH IN ON THIS LINE ON THE SIDE. PAY YOU 25 to 50% COMM. ALSO SALARY. COMM. OR SALARY. DRAWING COMM. PAID ON EACH ORDER TAKEN. PLEASE CALL BETWEEN 2 & 4. 304 DOUGLAS BLDG.

"O. H. M Y GOSH"
This is a REAL Deal! $90 a week—sure-easy. No experience required. 924 PAC. MUTL. BK. BLDG.

BEACH CLUB SALESMEN!
The greatest deal in Los Angeles. Marvelous location in Santa Monica. Endorsed by Chamber of Commerce. Board of Supervisors. Price makes it easily salable. Brand-new deal. MR. ROBERTS, 1020 Stock Exchange Bldg.

WANTED—Salesman to sell world's high-grade sterling silver and special line. Must know business thoroughly and have ability to turn in completed sale. We have interesting proposition for the right man to deliver to you. MONTGOMERY BROS., Jewelers, 639 So. Hill St.

A KNOCK-OUT PROPOSITION
Men with a previous experience making over $100 every week, write Auto Club membership, call CLIFF, 4000 ATLANTIC AUTO CLUB, 810 S. Spring.

EXPERIENCED cabin site salesmen to join leading community starting a record-breaking campaign. Only leads furnished. Hollywood HARD. 1125 Taft Bldg. HO. 2-1-1

SALESMEN—Are you a 4 cylinder? If you can show us we can give you a permanent position and unlimited demand for this of almost universal demand. Call Mr. Johnson, Room 606, 1031 S. Broadway, after 9:30.

SALESMEN—3 HARD-HITTERS for ROAD. Large corp. no selling, no samples to carry, but positively exceptional employment, demonstrating industry and ability to establish business. $60 necessary. 611 S. Main St. Rm. 10.

I HAVE SUREFIRE, FASTEST MONEY GETTER IN LOS ANGELES. If you want to connect with something that is never satisfied with less than $100 week. Room 1010 COMMERCIAL EXCHANGE BLDG.

OPENINGS for 2 store managers; preferably with washing machine experience. See MR. LUCKEY, 854 SO. HILL.

HOUSE SALESMEN
For high class residential tract. Liberal comp. Opportunity for ability. JOHN A. MAUK, 1020 WILSHIRE BLVD. ST. 1000. 54423 HUNTLEY BUILDING.

WANTED high powered salesman to call on wholesale trade; must be of definitable ability. $70 to $100 to start. Permanent position. Apply 611 Van Nuys Bldg.

FEW YOUNG MEN NEEDED FOR SPECIAL SALESMANSHIP WORK. APPLY 1020 STOCK EXCHANGE BLDG. 9 to 10 a.m. for personal interview.

WANTED—1st class display advertising solicitor for directory to be published in Los Angeles. Apply 1061 TAJO BLDG., 1st & Main.

WANTED, high class salesman to sell well known high-grade line to jewelers. Unusual proposition for right man. Salesmen—THREE SALESMEN to you want the manager, $600 WEEK AVE. GL. 5837.

SALESMAN—OUTSIDE WORK 1145 W. PICO

Trades

WE HAVE WORK for a couple of experienced TOOL & DIE MAKERS capable of making complete jigs for stamping small parts from sheet steel. Apply to personnel manager, PACIFIC ELECTRIC APPLIANCE CO., Inc., Ontario, Calif. Closed Saturday afternoons.

WANTED—4 high-grade wire weavers. The right men can make $50 to $60 per week. Good wages supplied. Good working conditions. Permanent position for the right grade. MONTGOMERY BROS., Jewelers, 639 So. Hill St.

INSTRUCTOR in printing trade at school. Must be familiar with all branches and give instruction. Apply room A board of education building, corner Broadway and 9th st.

DRAFTSMAN, mechanical; must be familiar with concrete design; state experience and salary expected. Address B. box 280, Times Office.

WANTED — Experienced Ford mechanic and two Ford body men. Good chance. Apply GEORGE W. TON, Ford Dealer, Inglewood.

WANTED—Ampico service man. Must be tuner & action repairer. Phone MR. TUNCKER, Fitzgerald 1000, or call 737 S. Hill.

AN experienced WALKER. 2107 Riverside. Call Phone

WANTED—Printer, floor man, permanent for man who can do good work. JOHNSTON PRINTING CO., 1000 Mesa Beach, Redondo 11.

FIRST class mechanic wanted at once. Must know business. Apply 1100 W. PICO ST.

AUTO painter, air gun, 1st class. 1201 S. Hoover st. Phone WOOD. 2-1-1-0

FIRST-class machinist and two helpers. 1077 E. 16TH ST. Phone

FIRST-CLASS machinist and helper for one who can make drawings. 1077 E. 16TH ST.

WANTED—First-class lathe & hand machine hand. Apply 2561 E. 7TH AVE.

WANTED—Good combination manager and salesman. 1011 S. Hope.

LINOTYPE operator, thoroughly experienced. The Bulletin.

VULCANIZER wanted. Must be first-class mold maker. 6426 S. Main.

A-1 DIE maker wanted. Apply Standard Works, 2347 E. 8th.

WANTED—HELP—Female

Trades

CARPENTERS
WANTED
WAGES $5 PER DAY
1 MONTHS' CONTRACT offered
Transportation furnished. NO FEE.
STRIKE CONDITIONS.
Apply
1000 SAN FERNANDO BLDG.

BOARD SERVICE MAN
Ad solicits, board worker, with knowledge of Rialto district. Must furnish references. Salary & commission. Call MR. WOLFE, 1000 Cor. Fairfax and Beverly Blvd. Western.

WANTED, 2 sheet metal workers, apply H. C. B. Dunn, 25 S. Garfield, Pasadena.

Commercial Art—Miscellaneous

DO YOU LIKE TO DRAW?
Spending spare time with correspondence study? Write or call ART SCHOOL, 716 Story Bldg., 3d and Broadway. Open eves.

ARTIST—With talent in drawing in pencil ink. Give age, address and phone number. Address AH. box 2, Times Office.

To Learn Trades

EARN $40 A WEEK
Learn auto electric and battery business. Big demand for men. No age or previous experience necessary. We train you by actual practice. Write or call for free booklet. LOW SUMMER RATE NOW. Earn while learning. Write or call for FREE booklet. NATIONAL AUTOMOTIVE ELECTRIC SCHOOL, 4000 S. Figueroa.

CLEM'S BARBER COLLEGE
Learn the trade; furnish tools & you earn while you learn. Day or Night Classes. Jobs guaranteed. 120 S. 2ND ST.

LEARN BARBER TRADE
Moler Barber College, 324 E. 8th, 8 years in business, 76 chairs & position. Wages while learning. Call

OXYACETYLENE-WELDING COURSE—
100 GUARANTEED
Bert Welder, 7411 Alameda Blvd. Phone WELDING SCHOOL—ACETYLENE & ELECTRIC ARC. 1717 W. WASHINGTON.

Chauffeurs and Teamsters

CHAUFFEUR chauffeur and housework, single, white preferred, must drive Cadillac; references, phone. Call 1241 Times Office.

Experienced 3-ton truck drivers. Must be familiar with L.A. streets. Apply Union Rock Co., 1st East of Vernon P.O.

Boy 17 or 18 to drive car (Lincoln) for Mr. of Beverly Hills prof. Call 9-10 mornings.

CHAUFFEUR & chauffeur, $100. R.A.B. Auto Agcy., 1011½ S. Broadway.

Hotel, Restaurant and Club

WAITRESS wanted. Only experienced need apply. $30 wk. 2113 C 7TH ST.

Solicitors and Vocations

EXPERIENCED with California experience that is good in collections and can qualify for commission. Experience, if married, phone 1, box 275, Times Branch.

INDUSTRIAL draftsman, experienced, with knowledge of PRESS TOOL DESIGN. Apply 1845 Hollywood Blvd.

Salesman, experienced with knowledge of electrical appliances, wanted by COMPTON FARM SHOP, Phone Compton 251.

Farm and Garden

EXPERIENCED yard man and gardener by country hotel, good home & wages. Call or write Mrs. Simpson, write M. G. GILBERT 1th Lo Isa. Bishop, Calif.

Investment Required

TRAFFIC MANAGER
Rates manufacturing company of $1 to $5 line of raw material location. Must be thoroughly familiar with all phases of traffic department. Party must be capable of taking charge of this department of the company, which will be protected by first mortgage bonds. Investment of $5000 to $10,000 required. Salary and bonus offered to one who can qualify. We consider an important position and a productive one, and are financially responsible. Give complete qualifications in first letter. Interviews will be arranged for those who can deliver the goods. Address AH. box 240, Times Branch.

CAL. & eastern agencies, wanted, high class manager to take charge of office; must be capable of handling competitive lines; will pay liberal salary and commission to right parties. Investment required; selected men only. E. K., 449 SECURITY BLDG.

Man, man for vacancy mfg. line, 3 yrs. old, employing 19 people. Excellent income. Man to invest $3,000 in business, Small investment asked.

STENO., Riverside $125
STENO., escrow 125
LEGAL Stenos. (2) 110-125
LEGAL 100
PBX TYPIST 100
SEVERAL STENOS. $80-90-100
TYPIST clerk 90
TYPIST LEG. BKPR. 100
BUSINESS SERVICE BUREAU, 412 Sprackels Bldg. 714 S. Hill. Ad

A-1 LEGAL stenos. (2) $120
STENO.-CLERK $100-110
STENO.-BILLER 100
STENO-BURR. BKPR. 100
COMPT. bkpr. sec. 100
EMPLOY BUR. (Agy.)
613 Cons. Bldg. 8th and Hill.

EDUCATIONAL EXPERT COMPANY
704 Mesa Bldg. (Agcy.) 7th & Mesa, LEDDEN, mgr. (3rd floor.) und. Legal STENO., about 23 110
STENO.-Clerical, E. city 100
BKPR.-STENO; E. city 100

STENO. Secy. $110-125, very fine T. W. Biller, $210. Steno., bank, $140, future. F. BEAVIS, Agency since 1913. SUPERVISING HUMAN POWER. THE OFFICE, Chapman Bldg.

STENO., bank $115
Steno., architectural exp. 100
Bank, Dictaphone (24-110) 90
Loan Co. 90
Lumber Co. ..... $450 &
Gardner Employment Service, 807 Com. Exch. Bldg. 8th & Olive.

WANTED — Underwood book-keeping machine operators; for both temporary and permanent positions. Apply Book-keeping Machine Dept., Underwood Typewriter Co., 406 S. Bdwy.

YOUNG woman of charm and experience as adjustment desk in retail store; typing essential. Apply BELDELL'S, Mess. floor.

TYPIST, asst. bkpr. $110. Steno. $95. Receptionist, bkpr. $100. Steno. $125. WOMAN'S REGISTRY, 704 Hollingsworth, 6th & Hill. Agy

STENOGRAPHER-clerk, power co., country, $125. Steno.-clerk, city, $110. Typist-clerk, city, $95. Hummel Bros. (Agcy.) 519 Towne ave.

GIRLS for minor office position, ¼ days to learn; secretarial course; if pass salary, UNION BUSINESS COLLEGE, 1007 S. Grand avenue.

WANTED—Stenographer with insurance claim department experience. 1316 Commercial Exchange Bldg.

WANTED—A book-keeper with small hospital experience to open set of books in apart time. 593-748.

WANTED—Experienced young lady stenographer, book-keeper. Adv. experience desirable. 2313 Sunset Blvd.

POSITIONS FOR EFFIC. MEMBERS. NO AGY. FEE. WOMEN'S CLUB, 440 BRADBURY BLDG. VA. 3138.

BKPR. steno. (fire ins. exp.), $110 BKPR. steno. (stk. & bond ex.), open. $17 Merritt Bldg. 8th & Bdwy. (Agy.)

EXP. fitter & alteration woman. LA DEES' SPECIALTY SHOP, Address V. box 399, Times Branch.

STENOGRAPHER wanted, 605 Bryson Bldg.

STENO., OFFICE WOMEN'S ASSN. 605 W. 7th. (No agency.)

Business Training Courses

STENOGRAPHERS
To prepare quickly for the BETTER PAYING POSITIONS, enter OUR SPECIAL REVIEW & SPEED CLASSES. Many openings now. Day and evening classes. COMMERCIAL EXPERTS' TRAINING INSTITUTE, 909 S. Hill St.

POSITION waiting, learn COMPTOMETER, BURROUGHS, ELLIOTT-FISHER, bkpr. & wks. course, 3 months complete secretarial, multiplex, typing free. Day-nite class. FIGURES MACHINE ACCTG. INST. 605 W. 7th st. 2nd fl. Sr. TU. 4101.

GOOD PAYING POSITIONS open to stenographic women who complete our INTENSIVE SHORT COURSE IN FILING. New class starts July 6. Room for five more. COMMERCIAL EXPERTS' TRAIN. INSTITUTE, 909 So. Hill.

WANTED—Ten ambitious girls may earn tuition by assisting with light office work; half days. MacKAY BUSINESS COLLEGE, 612 S. Figueroa.

STUDENT may earn room, board & $30 mo. Part time students pay only part-time tuition. EFFICIENCY BUSINESS COLLEGE, 747 S. Hill.

STUDENTS may earn $25 mo. assisting office ¼ days. EFFICIENCY BUSINESS COLLEGE, 747 S. Hill.

WANTED—Girl may earn board, rm. & $25 mo. while attending MacKay Business College, 612 S. Figueroa.

STUDENTS may earn $25 mo. assisting office ¼ days. EFFICIENCY BUSINESS COLLEGE, 747 S. Hill.

UNABLE to supply demand for COMPTOMETER operators. Day-nite class. Reiss Comptom. Schl. 641 Douglas Bldg.

GIRLS for minor office position, ¼ days to learn; secretarial course; if pass salary, UNION BUSINESS COLLEGE, 1007 S. Grand avenue.

Miscellaneous

YOUR FUTURE
I want to interview a few young men employed or who have been employed with reference to a position I have in mind. Apply to personnel manager, Room 1100 Pacific Mutual Bldg., 6th & Olive, between 10 & 12 a.m. Tuesday.

WANTED — First-class stenographer. Preferably with legal experience. Apply at employment office. GOODYEAR TIRE & RUBBER CO., 8700 CENTRAL AVE. Take "G" car marked 77th & Central to the plant.

WANTED—HELP—Female

Miscellaneous

ARE YOU WILLING?
To take a position that requires real work? If you are the unusual woman with energy and ambition and real strength of character, who takes pride in possessing the ability to handle a real position and receive a man's income, we want to talk to you. We have special work offering an unusual opportunity. You must have at least high school education (normal or college training preferred) be in good health and over 25 years of age. In applying give phone number. Address B. box 1222, Times Office.

WOMEN who have received college training or its equivalent; teachers wanting vacation work or full time employment are invited to call and investigate the positions we have open in connection with the sale and distribution of COMPTON'S PICTURED ENCYCLOPEDIA. One or two positions offered for trainees and managers of small unit sales organizations. Guaranteed salary and commission. Railroad fare paid. No investment required. Call personally. Hours 10 a.m.-4 p.m. F. E. COMPTON & CO., 610 American Bank Bldg., Second & Spring sts.

WANTED—3 young ladies to train for demonstrators. Wonderful future. Pay while learning. Room Laboratories, 4602 Hollywood Blvd.

TEACHER or college student for vacation work in educational line. $210 for 60 days. $150 for 2 mos. Call Room 620, 117 W. 9TH ST.

NEAT businesslike lady. Adv. dept. of firm. See Mgr., 456 STACK BLDG., 4th & Broadway.

Wanted, middle-aged refined intelligent woman, capable of meeting the public. 610 Nat. City Bank Bldg.

Store and Office

WANTED — First-class stenographer. Preferably with legal experience. Apply at employment office. GOODYEAR TIRE & RUBBER CO., 8700 CENTRAL AVE. Take "G" car marked 77th & Central to the plant.

STENO., legal exp., ¼ day ..... open
Steno. ..... $ 80
Steno., 24-80 100-110
Steno., legal exp. 100
Steno.-bkpr., San Fernando 125
Steno., glass exp. 100
Steno., bank exp. 110
Steno., asst. bkpr. 100
Thoroughbred, bkpr., bank ..... open
Typist biller, auto exp. 100
Typist, file clerk, 19-25 ..... open
Typist, glass exp. 100
Elliott Fisher bkpr. ..... open
Comptometer opr., hdwe. exp. 100
Organization ..... Emp. Agcy.
400 Central Bldg., 6th & Main.

STENO., asst. bkpr., tire $110
Steno., PBX, local exp. 90
BKPR. Steno. nr. San Fernando 125
STENO. Beep. auto fin. lines exp. 125
BKPR. ofc. mgr., produce 150
STENO., Gen. clk., So. east 100
TYPIST-STENO., good fgt. 100
BURR. Calculator opr. E.B. 100
STENOS., several bank exp.

Pres. ..... $75 r.h.
Sec.-Treas. ..... $60 r.h.
Asst. Sec. ..... $50 r.h.
Asst. Plan hotel ..... $60 r.h.
Asst. Sec. ..... $50 r.h.
Asst. Sec. ..... $50 r.h.
Asst. Sec., short hours $17.50 h.
Several openings.
(Agcy.) 520 Towne av

Experienced appearing to solicit for Beauty man will buy responsible refer. and commission. Address HABERDASHERY BLDG., Main st.

WANTED to take orders. Experience unnecessary; men 25 to 50 years old will be willing to learn; steady employment and good pay. Call 1214 S. Hope st.

WANTED—Printer, floor man, permanent for man who can do good work. JOHNSTON PRINTING CO., 1000 Mesa Beach, Redondo 11.

FIRST class mechanic wanted at once. Must know business. Apply 1100 W. PICO ST.

AUTO painter, air gun, 1st class. 1201 S. Hoover st. Phone WOOD. 2-1-1-0

FIRST-class machinist and two helpers. 1077 E. 16TH ST.

FIRST-class machinist and helper for one who can make drawings. 1077 E. 16TH ST.

WANTED—First-class lathe & hand machine hand. Apply 2561 E. 7TH AVE.

WANTED—Good combination manager and salesman. 1011 S. Hope.

LINOTYPE operator, thoroughly experienced. The Bulletin.

VULCANIZER wanted. Must be first-class mold maker. 6426 S. Main.

A-1 DIE maker wanted. Apply Standard Works, 2347 E. 8th.

Business Training Courses

SHORTHAND, Dillon, reporter & private teacher. Wilcox Bldg. 19th yr.

Saleswomen and Solicitors

SALESWOMEN

5 SALESWOMEN WITH CARS
WE WILL FURNISH LEADS AND SOLICITORS
Close in property near new First National Studio. Easy selling plan in that section. 10 yrs. to pay. All sales resistance met. If you are not making real money, this is your opportunity to make permanent connection with new organization just forming. Call any morning. See MR. EVANS.
W. R. HOFFMAN CO.,
1522 N. Western ave. at Sunset.

SALESLADIES
Could you sell a city lot for $1500?
Could you sell something you would buy with your own money?
Whether you are a saleslady or not, you have the opportunity here you have been looking for.
SEE MRS. BILLMAN
KING-MACKENZIE INVST. CO.
704 Commercial Exch. Bldg.
416 West 8th st.

SOLICITORS
SALARY & BIG COMMISSION
WE WILL TEACH YOU IF NOT EXPERIENCED
New organization with real co-operation that will help you earn big pay.
If you desire a permanent connection this is your opportunity. Lunch & lecture. See sales manager, mornings only.
W. R. HOFFMAN CO.,
1522 N. Western ave. at Sunset.

EXPERIENCED WOMAN
SOLICITOR. GOOD SALARY AND COMMISSION.
NEW SUBDIVISION.
CLOSE IN. EM. 9184.

SOLICITORS
Experienced and inexperienced.
See our ad appearing under classification 19-B, Help Wanted, Male—Salesmen and Solicitors.
RIGALI and VESELICH
5527 Hollywood Blvd. nr. Western.

10 SOLICITORS
$23.50 A WEEK.
Good commission
If you can add prospects; one proper amt. of good prospects; no matter what you're selling, investigate our proposition; it is the best in L. A. Be on hand Monday morning at 9 or 10:30 a.m. See SNIDER, 3086 W. Pico st.

BURBANK IS GROWING
Big and Quick Money
FOR ALASKA-KLONDIKE SOLICITORS
New unit just opening.
Join NOW!
See Mr. Thompson, Drexel 9974, R. F. D. Building, Glendale
635 So. Western Ave. R car.

SALESPEOPLE in So. Calif. to display our Spring Fashion Show dresses in the new spring styles. Latest styles in dresses, lingerie, hosiery. Sat. Eve. Post ads. All or part-time. Want live, wire. Apply Room 1 in 4th yr. C. & D. Co., 717 N. Manhattan Pl. Phone HE. 9611 for appointment.

WOMAN to call on trade. Experience not necessary; $50 to $60 first week. Good chance to advance. Prefer woman with earning ability of $35 weekly. 1-2 PITTSTON, Commercial Dept., 914 Loew's State Bldg., 7th and Broadway.

LADIES to take orders for famous RADIUM REJUVENATION preparations among friends and neighbors. Commission and weekly guarantee. Address T. box 433, Times Office.

SALESLADIES to take orders, exclusive territory, salary & bonus. Call after 9:30 a.m. Hosiery Dept. MORRIS-HELLMAN CO., 436 Stack Bldg., 4th & Broadway.

SALESLADIES. SOLICITORS
Established concern forming sales force. Experience unnecessary; we receive drawing account. M car. 1734 W. VERNON AVE.

SOLICITORS
Salary and commission; easy work, no selling, you can make from $300 to $500 a month. 6740 W. WASH.

I WANT 10 live saleslad.es to sell athletic and health goods. Only store open. Leads furnished. See Mr. Lambert, 357 W. ARDEN AV., Glendale.

TWO experienced excursion method solicitors. Salary. Call Coast Properties, Inc., 4126 S. Figueroa st., Tuesday afternoon only.

WANTED—1 saleswoman, educated, middle-aged, appearances good, manner, paid daily. 605 W. 7TH ST.

2 CATHOLIC women for outside work. Good pay. 337 Wilcox Bldg., 2nd & Spring.

EXPERIENCED MILLINERY SALESWOMAN. 2814 W. 7th st.

CAN use a few more saleswomen. MISS BROWN, 642½ S. Spring.

SALESLADIES with or without cars. $15 a comm. 1574½ W. Pico st.

Trades

SHIRT OPERATORS
WANTED, EXPERIENCED SHIRT FRONT MAKERS; ALSO PRESSERS.
PALMDALE SHIRT FACTORY,
826 EAST 13TH STREET

WANTED—Manager for 187 CLASS BEAUTY SALON and several operators, also manicurist. ARCADE BEAUTY SHOP, 6400 Hollywood Bl

MILLINERY maker, one experienced in high class work. Apply 1 to 4 p.m. Vernon Virginia Shop, 455 East Vernon, LONG BEACH.

SHOP HELP WANTED—
Experienced folders.
2294 DALTON AVE.

MACHINIST & all-around operator, 2511½ S. Dunbar ave. VA. 1294.

MAKERS on custom made gowns, also FINISHERS. 5400 W. 11TH.

Commercial Art—Miscellaneous

DO YOU LIKE TO DRAW?
Opportunity during spare time with large studio. WOMAN'S REGISTRY, 704 Hollingsworth, 6th & Hill. Agy

To Learn Trades

LEARN chocolate dipping, then earn $25-$30 per wk. For information Ph. ALICE LLOYD, HO. 2446.

Household and Domestic

FIRST-class Scandinavian cook, not over 35. Must be neat and congenial & have references. Good wages to right party. Outdoor help kept. Apply after Sun. 603 UNION BANK BLDG.

GOOD plain cook, gen. hs.wk. family adults, German pref. Good home. Phone mornings, RO. 1936. 3638 VAN BUREN PL.

YOUNG couple will give board & rm. & pay $15 mo. to school girl to assist housekeeping. Private home. Call at 1224 Westlake ave. Apartment 7, box 545, Times Branch.

RELIABLE white girl to assist with housework in nice home. Good wages. Call morning. 134 N. Van Ness ave. HE. 2506.

RELIABLE white girl or woman not over 30, for gen. housework & help with 2 children. Must be neat & fond of children. Wages $40. 594-846

MEXICAN woman for general housework, neat appearance. Must understand party. Apply & speak some English. HO. 6410.

GOOD kitchen woman, hrs. 7 a.m. to 11 p.m., $15 wk., rm. & board. Call 1 to 4 p.m. 1911 S. NORTON AVE. W. 0281.

GIRL, white, to assist with bkwk., rm., board. $5 wk. Real home & chance to learn profession. 4081 ANSELMO MESA DR. TH. 9124.

1ST CLASS cook. Bandinavian preferred. Must be neat & pleasant, not over 35, references. $45-$50. 2501 Hollywood Blvd. GR. 4545.

WILL give modern apt. in exchange for half day's work, cleaning. 230 SO. FLOWER, Van Fleet Apts.

GENERAL housekeeper, good home, wages, $60. Tel. EL. 2117. 1594 DIAMOND AVE., S. Pasadena.

WANT white woman or girl for cooking & bkwk., $50. Stay on the place. Ph. 4164.

WHITE maid, general housewk. Must be good cook and serve well. Phone Whitney 6280.

COOKS, seamen, all domestic wkrs. rely on Melrose's, 8w. Hills Agcy. Courtesy. At 403 Canon Dr. GX. 6116

WHITE woman in good home, gen. housework. Assist with child. WH. 6628.

HOUSEKEEPER, father and daughter, 12 yr. State wages. Ref. address W. box 496, Times Branch.

GEN. $85. Cooks, male & female, $95. 2nd maid, couples, $175. HOLLY. EMP. AGCY., 4366 Sunset. GL. 3716

WILL give rm. & board to middle-aged woman in exch. for companionship and light housekeeping. DU. 6876.

YOUNG couple will give board & rm. & pay $15 mo. to school girl to assist housekeeping. Private home. Call at 1224 Westlake ave. Apartment 7, box 545, Times Branch.

RELIABLE white girl to assist with housework in nice home. Good wages. Call morning. 134 N. Van Ness ave. HE. 2506.

RELIABLE white girl or woman not over 30, for gen. housework & help with 2 children. Must be neat & fond of children. Wages $40. 594-846

MEXICAN woman for general housework, neat appearance. Must understand party. Apply & speak some English. HO. 6410.

GOOD kitchen woman, hrs. 7 a.m. to 11 p.m., $15 wk., rm. & board. Call 1 to 4 p.m. 1911 S. NORTON AVE. W. 0281.

GIRL, white, to assist with bkwk., rm., board. $5 wk. Real home & chance to learn profession. 4081 ANSELMO MESA DR. TH. 9124.

1ST CLASS cook. Bandinavian preferred. Must be neat & pleasant, not over 35, references. $45-$50. 2501 Hollywood Blvd. GR. 4545.

WILL give modern apt. in exchange for half day's work, cleaning. 230 SO. FLOWER, Van Fleet Apts.

GENERAL housekeeper, good home, wages, $60. Tel. EL. 2117. 1594 DIAMOND AVE., S. Pasadena.

WANT white woman or girl for cooking & bkwk., $50. Stay on the place. Ph. 4164.

WHITE maid, general housewk. Must be good cook and serve well. Phone Whitney 6280.

COOKS, seamen, all domestic wkrs. rely on Melrose's, 8w. Hills Agcy. Courtesy. At 403 Canon Dr. GX. 6116

WHITE woman in good home, gen. housework. Assist with child. WH. 6628.

HOUSEKEEPER, father and daughter, 12 yr. State wages. Ref. address W. box 496, Times Branch.

GEN. $85. Cooks, male & female, $95. 2nd maid, couples, $175. HOLLY. EMP. AGCY., 4366 Sunset. GL. 3716

WILL give rm. & board to middle-aged woman in exch. for companionship and light housekeeping. DU. 6876.

Hotel, Restaurant and Club

MANAGER, club, hotel or restaurant 10 years' experience in the front, as well as back of house. Address B. box 253, Times Office.

EXPERTS, Japanese cook, wants position, city or summer resorts, refs. MAIN 3907, AZU.

CHEF, Chinese, wants pos. hotel, clubhouse or priv. fam. Long exp. Reliable. 344 Apablasa st.

SITUATION wanted by working chef. Phone ANgelus 7497.

Professions and Vocations

EXPERT male stenographer, literary, job a specialty. HARVEY, 816 Gardner st.

TRAINED male nurse, masseur, companion, open for work. DR. 8272.

Farm and Garden

GARDENER familiar with all kinds of gardening, flowers, propagating, care of greenhouse, also handy with boilers, care of high class residences many years, best Calif. ref. Single, Swede. Address F. box 158, Times Office.

WANT management of new project, vineyard, orchard, or alfalfa, consider part wages in stock or equally. Go anywhere. Best ref. Address B. box 176, Times Office.

YOUNG man, Agri. College Grad., exp. in Poultry & Farm Irrig. Speaks & writes Spanish. Adv. ag. position. Address V. box 542, Times Branch.

GARDENS cared for right by the mo. W. Adams or Wilshire Dist. Ph. McKee, TH. 2192.

YOUNG man wants lawn, gardening; any kind of work, day, hr., or steady. GA. 7845.

CAPABLE man for chicken ranch, good worker, will recommended. Address B. box 143, Times Office.

GARDEN, yard, cleaning, spading, 65c hr. Reynolds, MU. 2894, evenings.

BOY 19 WANTS WORK ON CHICKEN RANCH. CA. 2875.

EXP., capable gardener, shrubs, flowers, new lawns, etc. 882966.

CHOREM'N, farm'r, milkr, wants wrk. Address B. box 278, Times Office.

House Servants, Caretakers

A-1 JANITOR with refs., white, 34, married, no children, work in apt. house. Address B. box 58, Times Office.

A1 CHAUFFEUR & houseman (5 yrs. last place.) Bachelor's apartment or private family, city ref. FI. 4220.

COL. chauffeur, 10 yrs. exp. driving cars in L. A. Mechanic. AT. 6101, eves.

FILIPINO wishes position, chauffeur or cook for private family. Refs. Paul. EM. 6930.

EXP. col. chauf. wants pos. Will also attend house. Ph. Jack, AT. 7301

FILIPINO boy, exp. butler or chauf., wants pos. Frank, 714 Kingsley.

FILIPINO, chauffeur & mech. will assist in house, best refs. EM. 1426.

EXP. chauffeur from the East. 1st-class. Ph. HU. 11926-W.

FILIPINO chauffeur, housework. MA. 5291, Apt. 8.

CHAUFFEUR, YOUNG MAN. RELIABLE. EM. 8895.

CHAUF., col., 10 yrs. exp., drive any car. Car, city ref. AX. 0888.

CHAUFFEUR—Young, drives any make car. Will leave town. 857-464.

CHAUFFEUR-mech., 2 yrs. exp. City ref. Age 28. 1031 S. Lake. 535-772.

Hotel, Restaurant and Club

MANAGER, club, hotel or restaurant 10 years' experience in the front, as well as back of house. Address B. box 253, Times Office.

EXPERTS, Japanese cook, wants position, city or summer resorts, refs. MAIN 3907, AZU.

CHEF, Chinese, wants pos. hotel, clubhouse or priv. fam. Long exp. Reliable. 344 Apablasa st.

SITUATION wanted by working chef. Phone ANgelus 7497.

Professions and Vocations

EXPERT male stenographer, literary, job a specialty. HARVEY, 816 Gardner st.

TRAINED male nurse, masseur, companion, open for work. DR. 8272.

Farm and Garden

GARDENER familiar with all kinds of gardening, flowers, propagating, care of greenhouse, also handy with boilers, care of high class residences many years, best Calif. ref. Single, Swede. Address F. box 158, Times Office.

WANT management of new project, vineyard, orchard, or alfalfa, consider part wages in stock or equally. Go anywhere. Best ref. Address B. box 176, Times Office.

YOUNG man, Agri. College Grad., exp. in Poultry & Farm Irrig. Speaks & writes Spanish. Adv. ag. position. Address V. box 542, Times Branch.

GARDENS cared for right by the mo. W. Adams or Wilshire Dist. Ph. McKee, TH. 2192.

YOUNG man wants lawn, gardening; any kind of work, day, hr., or steady. GA. 7845.

CAPABLE man for chicken ranch, good worker, will recommended. Address B. box 143, Times Office.

GARDEN, yard, cleaning, spading, 65c hr. Reynolds, MU. 2894, evenings.

BOY 19 WANTS WORK ON CHICKEN RANCH. CA. 2875.

EXP., capable gardener, shrubs, flowers, new lawns, etc. 882966.

CHOREM'N, farm'r, milkr, wants wrk. Address B. box 278, Times Office.

Household and Domestic

CAPABLE woman for housework and plain cooking. Will consider woman with daughter 15 or 16 years old. Capable of assisting mother. This is in the country, twenty-two miles from center of Los Angeles. Electric railroad passes door. House has every modern convenience. Four grown-ups, two children in family. Will consider man and wife if man is accustomed to working on ranch or with poultry. Address F. box 144, Times Office.

WANTED—Good housekeeper on ranch in this vicinity. There are here two men and two boys all working. No children. A good home for the right woman. Good wages up to $60 per month, but it must be earned. Address MR. L. N. SKOBEL, Daggett, Cal.

WOMAN (white,) not over 45, for gen. housework. Must be good cook and understand care of 3-mos.-old infant, also 2 adults in family. Excellent wages to right capable woman. Refs. req. 508 S. OCCIDENTAL BLVD. R car. Don't phone

MAID, 2 adults, 1 child, 6-rm. house, no laundry, sleep out place, good cook and able to serve; 1 day off each week; $60 mo. None but experienced apply. Telephone and call after 9 a.m. 217 N. BEACHWOOD DR. GL. 3041.

RELIABLE, white girl for general housework for small family. Must be fond of children and good cook; stay on premises. $50. References req. 241 MORSE PL., N. ALEXANDRIA. Phone 491-593.

NEAT, willing for gen. housework, would appreciate good home than big wages. 670 S. BIXEL ST.

WANTED—Kind wholesome mother's helper, 2 years old; small child. 1 little girl 4. 1970 LA SALLE AVE.

MIDDLE aged woman to do gen. housework, good wages and good home for the right party. 5400 W. 11TH.

WOMAN for general housework & cooking, no washing. $60 mo. 980 S. GRAMERCY DR. RO. 7589.

EXPERIENCED maid for general housework in family. Ph. FI. 0874.

HOUSEKEEPER for family of father and three children. VE. 9778.

WHITE girl for gen. housework. $40 to $50 mo. Ph. Santa Monica 24919.

GOOD woman for gen. housework, $50, board & room. DR. 4051.

EXCELLENT cook for private family. Good wages. DU. 3794.

REL. woman, 1st. hse. wk., help with baby. Rm. & mod. wages. WA. 4095

WOMAN wanted as mother's helper. Call between 10 & 4. 2940 W. 6TH

GIRL with good ref. for gen. hse. wk. Good wages. 844 S. CATALINA ST.

YOUNG white woman, gen. housework. 1280½ N. VAN NESS, nr. Sunset

Hotel, Restaurant and Club

WAITRESSES wanted. 2. CROFTS LUNCH, 214 S. Grand Ave.

Professions and Vocations

GRADUATE & UNDERGRADUATE NURSES for general day & night duty, both sexes, 24 hours. Also good SURGICAL NURSE.
NURSES HOME & CENTRAL REGISTRY, 1017 S. HOPE ST.

REGISTERED grad. nurse for night duty in delivery room, some emergency service, permanent position. Board, room, laundry. Apply Psychopathic Hospital, 2501 N. HOOVER.

WANTED—Exp. designer in silk & woolen. High-class dresses. One that has a following preferred. Consultation or local hours. Refs. required. Unexp. need not apply. 315 E. 8 st. Rm. 203

NURSE, experienced with mental cases. COMPTON SANITARIUM. Phone Compton 251.

WANTED — Graduate nurse for day duty for the summer. Apply Covina Hospital, Covina, Calif. 21421.

GIRLS, 3 undergrads., hospital positions open. Prep. Nurses Registry, 408 Ferguson Bldg.

PRACTICAL nurse, with reading exp. Perm. 9501 Monets. TH. 3437.

Investment Required

COOK for family of 4 at Hermosa Beach. Pleasant room on ocean front. Phone TU. 7630 between 1 and 2 p.m.

WANTED—HELP—Male and Female

Miscellaneous

IN country, man and wife, man to handle stock and general outside work, woman must be capable of doing cooking and plain cooking. Family of three. Woman to care for children. Every modern convenience to work with. Place is on electric railroad, two

TO LET—HOUSEKEEPING Rooms

$2.50 & $4.50 week, nicely furn. clean room, including gas, light, linen, ph. Gar., parking. 139 W. 16th St. AT. 8547.

$12.50, 2 RMS., nicely furn. for housekeeping, in private bung. home; use of electric washer; adults. 1116 W. 78TH ST. TH. 0797.

$1.50 UP. PATTERSON HOTEL, 816 CLAY. Clean, quiet rooms; cont. hot water, elevator. 317 S. HILL.

W. ADAMS dist., $12.50, sunny front apt., 3 rms. res. 2301 W. 34TH ST. RO. 2650.

$4.50 WK. nice apts. 3 rms. sl. pch. bath. 1943 Bonsallo, 3 blks. W. Figueroa.

$17, inc. light, water, gas, 2 lge. airy furn. rms., all conven., Walk dist. 1253 W. 1ST ST. BR. 0442.

$2.50 TO $4.50. Nice front rms. Gas, light, parking. F car. 1942 E. 3 ST.

$7 & $8. Nicely furn. rms. Gas, light, linen. 2309 MARCH PL. car.

3-RM. apt. $20. 3-rm. $25. Hskpg. rm. $20. Gar. nr. W.S.C. 1188 W. 36

LG. front rm., kitchen, everything furn. for 2 cars. 418 W. 31.

HSKPG. apts., $4. Rms. $3. Everything furnished. 3141½ S. HOOVER.

$4. Nicely furn. hskpg. rms., everything furn. Fig. sp. 521 W. 18 ST.

LOVELY hskpg. rms., reas. Ladies pref. 1001 S. BURLINGTON.

$5.50 LGE. front cpr. rm., hskg. priv. bath. R. car. 710 S. BEACON.

$4 WK.—pleasant rm., housekeeping or sleep. 1937 S. GRAND. AT. 2357

$18 MO., front room for lady alone. W. & A car. 1031 W. 21ST ST.

$2 UP, kitch. Westlake, everything furn. 1917 S. GRAND. PRI. 2

LOVELY rm., 6 windows, kitchen, everything incl. $25. 235 W. ADAMS.

$14. FRT. lg. rm. & kitch. Everything furn. W. Adams dist. 1037 W. 23rd

$230 TERRACE HEIGHTS AVE. fur. apt., $18. Pref. lady. AN. 1813

TO LET—APARTMENTS— Furnished Miscellaneous

OLIVER APTS.
$26 UP. SGLS., $40 UP. DBLS.
Clean, airy, apts., redecorated, rms. 16 wk. up. Near Westlake Pk. H. R. 8 cars. 730 S. BEACON.

$40—GOLDEN GATE ARMS

New, beaut. apts., shower, free pkg. O'stuffed. 1407 Magnolia. P car.

$35 UP—BRANSFORD APTS.
Mod. apts., new bldg., tile baths. O'stuffed furn. 1 blk. Pico, Bonnie Brae Girard st. ½ blk. Pico, Bonnie Brae

$38 UP APTS. $5 WK. UP ROOMS
SCHERMERHORN INN APTS.
Between 6th & 7th, just W. of Figueroa. 642 Potter Pk. av. MA. 0940

YOUNG business women to share delightful Wilshire home. Phone WA. 1113 after Sunday, 11 to 1 and 5.

ORWOOD FURN. APARTMENTS
713 S. Boyle ave. R. car. Single and doubles. $25 to $27.50.

$40 UP. Beaut. furn. apts., quiet, close in. Westlake dist. C & D. car. Martyn Apts. 409 Witmer st. 557-540

$40 UP. GILWIN APTS.
1737 FRANCIS AVE. N. BLK. W. OF HOOVER. BET. 8TH-9TH STS.

STANLEY HOTEL & APTS.
Modern apts. & hotel rms., wk. or mo. rates. $26 up. 310 S. FLOWER.

$35 UP. FANTA APTS. Large airy spacious 4th. floor apt., 3 rms., tile bath, Italian. 1601 S. UNION. L. N car.

SILVER GATE APTS.
$25. WK. 6677. 1421 VALENCIA. New apts., o'stuffed, maid service.

WADE APTS. & HOTEL
$26. Spl. rms., cook, nicely furn. Maid service. 1046 S. Grand ave.

$38 UP. Steam heated, elevator, overstuffed. TULE APTS., 1741 W. 6th.

$6 WEEK, large apt., all mod., close in. 1307 SANTEE ST.

$25—CLEAN, nicely furn. apts. & dbls. Priv. baths. 1343 Calumet. MA. 1710

REFINED, middle-aged woman, share home with same. 1154-64th.

$4 WK. UP. Mod. apts., dbls. $6. $10. Private baths. 141 N. GRAND.

$35 UP. Buckingham Apts. Spl. & dbl. WK. dis. 1110 Ingraham off 7th

$35—POLLYANA APTS. $40
Attractive singles. Mr. Rico-Vern't

$37.50 UP. apts. & dbls., conv. furn. Good loc. 1189 W. Adams. 2 car.

$7—DOWNTOWN APTS. $11
Single & double apts. 344 S. Olive.

$6 and up. Sunny single apt., light, gas, free parking. 1161 N. FLOWER.

$50 BLENDALE PL. off W. Adams. light, cool, spl. gas lights. 127

$40 UP. MORRISON ARMS
913 S. Westlake. By day or week.

West and Northwest

B-I-R-D-E-N A-P-T-S.
$71 fly NEW HAMPSHIRE.
Single apts. $47.50 to $53.
Double apts. $75. Tile bath, shower, breakfast nook. NEW BLDG. East Wilshire dist. N car to 9th & Vermont, walk 1 block west.

RMS. apts., just completed, exclusive neighborhood, if young, are looking for high class furn. homes, with all comforts, car., etc. see 2516 S. Harvard Bldg. near 9th. Wm. S. Adams. 990. Blk. 7 & 8 cars. EM. 2914.

SMITHER APARTMENTS
Finest furnishings & equipment in each building.
Located on both bus & car line. Reasonable rates. Investigate.
4465 N. WESTERN. AVE. GR. 1888

$40 UP. CASTLE ARMS.
One block north of Westlake Park. Large outside singles & doubles. Beautifully fur., shower bath, whip rates. 2256 W. 7TH ST.

WESTLAKE district, lady will share attractive 2nd floor front apt. with lady employed, at reasonable rate. Phone apt. 5 after 5. 1230 S. Burlington ave. DR. 6184.

4 & 4-ROOM new apts., furnished, like palatial home, nothing finer in L. A. Three blocks choicest residential location, Sunset & Hobart. HO. 4502. LA BONITA. Refs. req.

$35 MO., new Lockwood Apts., artistic furn., sunshine room and sun par. Cor. E. Lockwood & Madison sts. 1 blk. E. of Vermont. 1 blk. E. of Santa Monica Blvd.

STELLA APTS.
839 S. MANHATTAN PL. FI. 4288.
New, large singles, artistically furnished. Wilshire dist. Special weekly rates. Close to 4th & Western.

L-A-K-E A-P-T-S.
at Westlake Park. Large new modern singles, tile sink, bath, shower, tiled floors, inner-spring mattresses, walk-in closets. 535 S. LAKE ST. DR. 9626.

BEVERLY ARMS
N.W. COR. WESTERN & 8TH ST.
Pleasant single apartments, well furnished, $35 and up. Excellent transportation.

$35—3 CLEAN LIGHT ROOMS, bath, electric washer, W. car to Rimpau, north to Cashio, 1 block west to 1713 LONGWOOD AVE.

COZY apartment on Normandie ave. near Beverly Blvd. $35 including gas, water, lights. Owner, 723 W. 37TH ST. RI. 6776.

HOLTON ARMS APTS.
Exclusive, yet attractive.
2 & 3-rm. apts., daily maid service. 408 WEST ADAMS

$23 S. OCCIDENTAL BLVD. at 1st. 200 feet from car and bus. Modern. Exclusive district.
Doubles & singles, very reas. rates.

$50 UP, extras included. Mod. new brick bldg., high class cozy singles. Ready Apts., 139 S. Coronado. H car & bus. 1 block. DR. 9438.

WESTLAWN APTS.
$40 up. 155 So. Berendo. Attractive singles, fine location, weekly janitor service. "gr" car or "HP" car.

$40 UP. ARLEN APTS. $40 UP.
New, beautiful singles & doubles, strictly modern. 416 GRAND VIEW blk. N. Westlake Park.

FREE RENT—ASK US
KENILWORTH APARTMENTS
New singles, summer rates.
121 S. MANHATTAN. HE. 6901.

ADAMS APTS., 233 W. ADAMS. Unusual & beaut. furn. Spanish & gold, pillows, lamps, etc. Only $40.

WESTMORELAND GARDENS
$56 up. Choice apts. Ideal loc. Rgts. & dbls. 833 S. WESTMORELAND.

$35, $36. TURQUOISE APTS., 831 S. Bonnie Brae. Stm. heat, service, amusement rm. D. H. R. 8 cars

NEW BLDG. Single & double apts., modern furn. & unfurn. 1733 MONROE ST., 8 car. Holly. 3746.

COPLEY SQUARE. Sgl. & dbl. apts. $40 up inc. incid. 3810 Leeward, bet. 7th & 8th, nr. Hoover. DU. 1702

$36. 4-RM. apt. 2 bedrms. Slpg. porch, gas, light, ph. Pking. free. 3716 S. HOBART.

5-RM., rent greatly reduced. UNION "Square" REALTY, 3908 S. Union ave. BE. 4479, AT. 4703.

COOPER ARMS
New singles on E car line.
334 N. HELIOTROPE. Near Beverly

HINTON ARMS APTS. Summer rates. 3, 4 & 5 rms. & 2 regular bedrms. Overstuffed. 2307 W. 6TH ST.

BUSINESS woman will share beautiful apt. with lady or couple. DU. 24472.

$35 MO. up. Lg. sm. bath, gas, ht. gar. h.w., over. furn. 1161½ W. 37.

$32.50 UP. Singles, walk. dist. new management. 1628 W. 12. DU. 6910

$36-$46—FORMERLY $55. Westgate Apts., 876 S. Burlington, D car.

$45—STRATFORD APTS. Dble. no. Westlake Pk. 1786 W. 6th st. D car

SINGLE apts. $30 up; rms. & wk. up. WEST WEST HOTEL, 721 S. Broad

$45—LA COMTESSE APTS. 2401 Bonsallo ave., near Westmoreland.

TO LET—APARTMENTS— Furnished West and Nortwest

HADDON HALL

JUST OPENED

THE ULTIMATE IN

HOTEL APARTMENTS.

Your inspection invited.

Corner West 8th st. at Fedora, opposite Ambassador Hotel.

JUST OPENED

FLEMING APARTMENTS

Five-story bldg., brick & steel construction, near Ambassador Hotel. Finest apartment house section in city. Beautifully decorated & furnished. Extra large rooms, some singles with twin beds. Electrical refrigeration, etc. Maid service, if required. Very reasonable rents, including everything. 744 S. NORMANDIE. Corner of 8th st.

PRINCE RUPERT APARTMENT HOTEL
2305 INGRAHAM STREET
"CORNER WITMER"
CLOSE IN WESTLAKE PK. DIST.
Elegantly furnished single and double. Beautifully decorated. Daily and weekly rates. Reasonable. Hotel service. Tourists given special attention.
DRexel 5190.

NEWCOMERS

Don't wear yourselves out looking for a place to live, go direct to quiet & refined surroundings, close to theaters and shopping dist., where you will find the best accommodations in L. A. Choice Wilshire dist.
LA BERTHA APTS.
805 S. Oxford. L. car. DU. 2909.
Low rates by day, week or month.

FRANDORA APTS.
EXCLUSIVE AND ELEGANT
NEW BRICK BLDG.
BEAUTIFUL WILSHIRE DIST.
$40 UP.
Singles. Doubles. Private phones.
333 S. SERRANO AVE.
Take Wilshire bus or R car to Serrano ave. Phone DR. 7449.

JUST OPENED

LEWELLYN APARTMENTS

Large singles with dinette including electric refrigeration, ice-filtered water, private phone & service. Elevator. 707 N. RAMPART. DR. 9630.

"CHATEAU APARTMENTS"
100 North Kenmore.
Singles with twin beds.
Doubles with 2 beds.
All suitable rooms.
SERVICE

$40 MONTH
Richly furnished apartment. Colors in old rose, lavender, blue and gold. A LITTLE LOVE NEST
RAMESES APARTMENTS
1031½ S. HOBART.

Your inspection invited.

JUST OPENED

FLEMING APARTMENTS

Five-story bldg., brick & steel construction, near Ambassador Hotel. Finest apartment house section in city. Beautifully decorated & furnished. Extra large rooms, some singles with twin beds. Electrical refrigeration, etc. Maid service, if required. Very reasonable rents, including everything. 744 S. NORMANDIE. Corner of 8th st.

PRINCE RUPERT APARTMENT HOTEL
2305 INGRAHAM STREET
"CORNER WITMER"
CLOSE IN WESTLAKE PK. DIST.
Elegantly furnished single and double. Beautifully decorated. Daily and weekly rates. Reasonable. Hotel service. Tourists given special attention.
DRexel 5190.

NEWCOMERS

Don't wear yourselves out looking for a place to live, go direct to quiet & refined surroundings, close to theaters and shopping dist., where you will find the best accommodations in L. A. Choice Wilshire dist.
LA BERTHA APTS.
805 S. Oxford. L. car. DU. 2909.
Low rates by day, week or month.

FRANDORA APTS.
EXCLUSIVE AND ELEGANT
NEW BRICK BLDG.
BEAUTIFUL WILSHIRE DIST.
$40 UP.
Singles. Doubles. Private phones.
333 S. SERRANO AVE.
Take Wilshire bus or R car to Serrano ave. Phone DR. 7449.

JUST OPENED

LEWELLYN APARTMENTS

Large singles with dinette including electric refrigeration, ice-filtered water, private phone & service. Elevator. 707 N. RAMPART. DR. 9630.

"CHATEAU APARTMENTS"
100 North Kenmore.
Singles with twin beds.
Doubles with 2 beds.
All suitable rooms.
SERVICE

$40 MONTH
Richly furnished apartment. Colors in old rose, lavender, blue and gold. A LITTLE LOVE NEST
RAMESES APARTMENTS
1031½ S. HOBART.

THE NEW OXFORD APT. HOTEL
Beautifully furnished apartments and hotel rooms.
SUMMER RATES
808 S. ST. ANDREWS. WA. 1261.

CHARLOTTE APARTMENTS
facing Ambassador Hotel.
New and Modern.
Luxuriously furnished.
SUMMER RATES.
737 S. Mariposa. ATurzy 4388.

EAU CLAIRE APTS.
Modern apts. and rooms, priv. phones, steam heat, janitor service, fine location. Cheapest rate in the city. $4.50 up. Fine car to Magnolia or red car on 19th st.

JUST OPENED
Large doubles & singles, dinettes, Frigidaire, direct phones. Latest equipment.
SUPERBA APTS.
225 South Berendo st. WA. 1752.

CHATHAM APTS.
Brand new singles and doubles, ½ block from Ambassador Hotel.
710 S. BERENDO. DRexel 9978.

$60 LAKE VISTA $65
Brand new, ultramodern double. Beautifully furnished, regular bedroom, also sunny sleeping porch. $45. 1244 S. Lake. P or L cars.

WILSHIRE PLACE APTS.
2483 W. Seventh st. DU. 1760.
New 5-story brick bldg. Near Ambassador. $50 up. Beaut. lobby; switchboard service. Cafe. 1 car to door.

$40 UP. GARAGE APTS. DR. 9617.
New brick bldg., weekly rates. Singles with dressing rms., box-spring beds, breakfast nook, elevator. 311 S. HILL. D & H cars.

MAGNUS APARTMENTS
727 S. CORONADO ST.
$40 up, singles, doubles, by week or month. Walk to Pershing Square, Westlake Park. Maid and janitor service.

1420 ALVARADO TERRACE
NEW MEDLEY APTS.
Attractive apts. 4 rms. & bath. Opposite first C. S. Church. BE. 0039

NORMAN APTS., 1332 Shatto st. New singles, comfortable overstuffed furniture, showers baths. R. H. S or D cars. DR. 9419.

4 BEAUTIFUL ROOMS, UPPER OR LOWER. FRONT APTS. FURNISHED OR UNFURNISHED. STEAM HEAT. $100. CORONADO.

NEW GIRARD APTS.
1816 WILSHIRE BLVD. DR. 1468.
Walking dist. Most beautifully furnished. Large singles. Low rates.

WHY LIVE IN AN OLD APT.? when you can rent the very home you want for less money. 1766 SUNSET BLVD., near Glendale.

LA VERA APTS.
937 SO. LAKE ST.
New sunny double and single apts. Shower baths. By week or month.

STATES HOTEL APTS., modern, sgls. Shower, bkfst. nook, dress. rm., free parking. $27.50 up. D. H or R car. 702 S. GRAND VIEW. DU. 4363.

SEVERIN APTS.
Summer rates, gas, light, ph., janitor. incl. 1067 S. New Hampshire.

$30. MARTINETTE APTS.
926 S. Alvarado, Spanish, homelike singles. Walk dist. N or L car.

CAMBRIDGE apts., comf. furn. sgls. & dbls. Sunny L. rm. bks. Westlake Pk. 636 S. BONNIE BRAE. D car.

$35 KANIWALD APTS.
Lovely singles, also front dbl. maid service. 1114 S. Lake. DR. 6996.

$6 WK. single apt. Also furn. rms., $5 wk. Close in. 1038 S. Hill.

W. ADAMS dist., single apt., everything furn., gar. $35. 439 W. 37 st.

$35, $35. BYRAM APTS. WE. 4668. Nicely furn. apts. 1037 Byram st.

$20—Large double apartment, walking distance. 1025 S. HOPE.

2 RMS. & SLEEP. PCH. $35.
Park space. 1036 1-4 S. Normandie.

BRAND new single apts. Furn. & unf. $35, $47.50. 1340 W. 36 ST.

$44 MO. 5-rm. apt., opposite Westlake Pk. 470 S. ALVARADO.

EXCLUS. sgl. & dbl. Lowmax Apts. U car. 801 W. 39RD. AT. 9810.

$27.50-$35. HALE APTS., 1414 W. 10 st. Attract. sgls., priv. baths.

TO LET—APARTMENTS— Furnished West and Northwest

ARDMORE APARTMENTS, 437 NO. ARDMORE
Single apts., $50 to $65; double $75. Nothing like it in the city at above prices. New Spanish type apt. bldg., with hall furnishings of typically Spanish design. Extremely beautiful lobby, library room, ballroom and lounge. All apts. have dining alcoves opening from large living room thru glass doors. Plenty of closet space, all outside baths, off dressing rooms. All apts. and corridors are carpeted solid. Colorful hangings. Maid service. Convenient to Beverly bus and Hellotrope car. GLadstone 1509.

THE ARTABAN APTS.
811 S. RAMPART BLVD.
Beautifully furn., overstuffed, tile bath, shower, maid service.

THE IRVINGTON APTS.
841 S. RAMPART BLVD.
Beautifully furn. up to date apts. Maid service, reasonable rates.

NEW CUMMINGS APTS. HOTEL
ELEGANTLY FURN.
CLOSE IN.
REAS. RATES BY WEEK OR MO.
SPECIAL ATTENTION GIVEN TOURIST. DAILY MAID & JANITOR SERVICE. ANY TIME CAR TO VALENCIA. 1 DOOR N. COR. INGRAHAM. 1349. DR. 9464.

ONLY $40 MONTH
Richly furnished apartment. Ornately decorated. Egyptian bldg., wonderful car service. Free parking for car.
SAHARA APTS.
1020 S. KINGSLEY DR.
W. 11th st. car to Kingsley Dr.

SANTA MONICA

New Mohn Apts., beautifully furnished, singles, $45 to $60 per mo. 15th & Santa Monica Blvd. Telephone 26719.

Under new management.
SERVING APTS.
Singles & doubles, baths with showers, twin beds, best of service.
1 blk. from Westlake Park.
609 S. Westlake ave. DR. 9588.
C. E. DEMPLE, Mgr.

BELDEN APTS.
801 S. ST. ANDREWS PLACE.
Very choice corner single and large double apts., wonderfully appointed, with all the comforts of a real home, will make great inducement to permanent parties.

533 S. RAMPART BLVD.
THE CHATMORE
New and mod., cosy individual single and double apts.; elevator, private park, radio connections in all apts. R and H cars and bus to door.
FEATURES—UNIQUE.

$50 NEW, JUST OPENED $50
Elec. furn. singles, in Ambassador Hotel. 937 S. MARIPOSA. N car.

BOSTONIA Apts. Singles & doubles. Near Westlake Park. $45 up. 1251 S. Bonnie Brae.

NEW large apts., at reasonable rates. LENORE APARTMENTS.
616 SOUTH BERENDO ST.

BEAUTIFUL WEST WILSHIRE APTS. & DBLS. Near Westlake Park. 1021 S. PARK VIEW. DR. 7405.

3 RMS., clean, quiet, res. st.; mod. ex. bed., ½ pchs., gar. close in. Good car service. 1087 S. ALVARADO.

3-RM. apartments, near S.B.U.C. & Christian College. $15 & $20. 4295 MONROE ST.

WANTED, a young business man to share our furn. apt. Reference exch. Call after 6 p.m. EM. 2117.

VASSAR ARMS—NEW BLDG.
3920 W. 4TH ST. H car.
Sunny singles. $46 up. DR. 8115.

$45-$50, ARDMORE Arms, beaut. mod. 3-r. apts., janitor service. 744 S. ARDMORE. L. CAR.

3-RM. apt. over private garage, $35 mo. 1656 BUCKINGHAM RD. EM. 4381.

$40 UP. CALIFORNIA APTS., mod. double apts., close in. 941 W. 23RD

BEAUTIFULLY furn. studio apt. LOS ALTOS APTS., DR. 8861, Apt. 102.

$35. SINGLES, priv. baths, rms. $5. ST. ANDREWS APTS. 2234 W. Pico

$4 RENT REDUCTION, high class apt. for little's sealskins. DU. 1740.

$50. FRONT double apt. overstuffed, tile bath, sink. 2722 SAN MARINO.

WHY pay more? See EMPRESS, Westlake dist. 1927 Shatto st. DR. 9969

$32. 2 FRT. rm. apt. with pch. light, gas, bath. 1216 S. St. Andrews Pl.

1619 WILSHIRE BLVD. Cozy sunny apts. Walk. dist. $27.50. R H S cars

5-RM. apt. with porch, close in. $27.50. 1238½ W. 7TH.

3431 1-4 S. HOPE ST., SINGLE APTS QUIET LOCATION. M & J CARS.

$35. BROWN CREST APTS. Cozy sgls. 320 S. Rampart. H car & bus.

$30 UP. IONE APTS., 3913 S. Flower. Sat. Dbl. Free pks. M & J cars

NICE APTS., close in, $7.50 up; also 3-rm. apt. $15. GRAND AVE. NEAR 20TH.

WANT 2 girls, share nice apt., $18 mo. Call eve 1028 S. Hope. Apt. 202

3 & 3 RMS., priv. bath, free pk., walk dis., $20 up. 916 W. 19ST., nr. Fig.

1 RM. upper & lower flats, 2 beds. newly furn. Adults. 911 S. Berendo.

$35. WILS. dist. Lower 3-rm. & bath. Pleas. yd. 956 S. Serrano Av. L car

LOVELY small sunny corner, furn. apartment. 618 S. BONNIE BRAE.

BUSINESS girl to share cozy apt. with same. 1418 S. Hope. PR. 2

$7.50 WK. ½ blk. west of 4th Hill. 342 Clay. Cover Apts. Priv. baths

$20 UP. New mod. apts. cor. brick bldg. 3125 SUNSET BLVD.

Hollywood

FRANCELIA APTS.
5008 LEXINGTON AVE. NO. 5029
New, choice singles, artistically furn. Twin beds. Overstuffed furniture, exposure, weekly janitor service. Red & yellow cars. 1 blk. W. of Western Ave. 3 blks. N. of Santa Monica blvd. 646-650.

HOLLYWOOD

New singles and doubles; phones, maid service; light and gas. $50 up. Park privileges in beautiful home. DEVONSHIRE HOUSE APTS.
1740 N. Gramercy Place. HE. 7283.

EDMARY COURT
1811 GLENCOE WAY.
New upper front dbl. apt., real bedrm., maid's service, free parking; quiet, exclusive; 2 blks. N. of Hollywood Blvd. First street west of Wilcox.

LA BREA APTS. $35 UP.
Beautifully furn., close in. This strictly mod. in every detail. Hotel service. Roof garden, patio & fireproof garage. Special weekly & monthly rates. 1540 N. LA BREA. Pk. HO. 2214.

$40 HOLLYWOOD'S CHOICEST $55
NEW ASHLEE APTS.
Every convenience. Mohair furniture, soundproof walls, maid & janitor service, real home atmosphere. 1240 N. Berendo. C car.

HEDVIG APTS., HOLLYWOOD
New resort singles, very homelike. TWIN AND DOUBLE BEDS. Rent includes light, gas, phone, laundry and service. 1819 N. Kingsley Dr. HO. 7018.

CENTRAL HOLLYWOOD.
Front apt., beautifully furnished, 2 rooms. Humidifier, surroundings, trees and shrubbery. $55. Garage, $5. 1308 N. CAHUENGA AVE.

CHERREMOYA APTS.
6017 FRANKLIN AVE.
Large single and double apts. with breakfast room. $54 up, incl. gas, lights, phone. GR. 3351.

NOTTINGHAM LANE APTS.
4 rms., uniquely appointed, with or without daily service. $80 & up. 1065 N. Mariposa, 1 blk. S. of Santa Monica Blvd. You must see them!

$40-$41. LARGE, airy singles, overstuffed, free park. or gar. if des. 1039 N. ARDMORE. HO. 5144.

LADY occupying attractive apt. in beautiful court would share. $30. Near car. GL. 2016.

$30. PLEASANT 4-rm. apt., 2 beds, nr. Holly Jct. 1219 SANBORN AV.

NEW sgls. & dbls. with garage, reasonable. 1038 N. BEACHWOOD.

TO LET—APARTMENTS— Furnished Hollywood

HOLLYWOOD

HILLVIEW APARTMENTS
6233 HOLLYWOOD BLVD.
CORNER HUDSON
Singles, double and 4-room apts., newly furnished and decorated, piano, radios, steam heat, 24-hour switchboard service, gas, light furnished. Daily maid service. $75 & up.

SOMMERSET APARTMENTS
HOLLYWOOD
Corner Franklin & Gower. HE. 4161. Spacious singles and doubles by month, inc. light, gas, laundry, free garage, weekly maid service. night and day switchboard. Beautiful private park.

THE VAN CARLTON
THE IDEAL APARTMENT HOME
REFINED AND QUIET
Separate Dinettes; Twin Beds.
Hotel Service. Summer rates.
VAN NESS & CARLTON WAY
1 blk. south of Hollywood Blvd.

EL MIRADERO APARTMENTS
HOLLYWOOD
New singles and doubles, twin beds, excellent location. Reasonable. 5424 Franklin ave. Western

IF you appreciate a real home see the beautiful new St. Katherine. Single apts. reasonable rates.
1154 CHEROKEE AVE. HO. 5884.

ARTISTICALLY & elec. furnished.
THE LUCILLE APTS.
1420 N. LA BREA. GR. 2105.

FORMOSA AND COTTAGE
ARE THE REASONABLE
7139 HOLLYWOOD BLVD. GR. 1291

INCL. gas, lights, phone, cont. sol. water. Apts. airy rms. 1317 FORMOSA AV. FY. 9931.

NIRVANA APARTMENTS
Most exclusive apts. in Hollywood.
1717½ N. ORANGE DRIVE.

$37.50. SINGLE, furnished apartment. 1338 LODI, Hollywood.

South and Southwest

THE RHODA APTS. $35
New, modern, 3-rm. unfurn. apt. last inc. bth. from auto club. 2 cars, immediately off W. Adams. 1507 HOPE. WE. 4370.

LADY will share apt. 3 beds, with business woman. 2½ mi. Apt. 214 FIGUEROA ARMS, 4126 S. Figueroa. "M" car to Figueroa. 3 short blocks.

$35 UP. 604 W. VERNON AVE. LA KATHERINE APTS.
Large single, beauty, furn. in o'stuff. Innerspring mattress, tile bath and sink.

$35 UP. 816 W. 41ST DR. nr. Figueroa. Large dble. & singles. Good air, light, gas & hot water incls.

BUSINESS FOLKS, LOOK! SINGLE HOUSE KEEPING. $40 INCL. GAS. PHONE 320. 4319 BRIGHTON.

$37.50 UP. MARY EM APTS.
Large new sunny singles.
837 W. 44TH. OP. FIGUEROA.

3 AIRY well fur. rms. & sh. Priv. Gar. $40. 4107 Haddale. VE. 1115.

3 LGE. clean rms. bath, lights, ph., gar. incl. $40. Adults. 134 E. 39 Pl.

TO LET—APARTMENTS— Unfurnished

$35. 2 ROOMS disappearing beds, modern, also 3-rm. apt., $30; 2 large front rooms, 2 built-in beds. Very desirable, modern conveniences. See lady, Apt. 4, 2411½ S. VERMONT AVE. Call Owner, HO. 7774

NEW unfurnished double apt., mahogany finished woodwork. Kitchen table and range furnished. Rent reasonable. Lease. EM. 3761, 1128 S. WESTERN.

312 SO. KENMORE
3-rm. apt., spacious rms., finished attractively, rug, bedrm., lge. clos. Extra disp. incl. Adults. Phone.

3 RMS. $45. Newly decorated. SPANISH STUCCO bldg., walking dist. No children. 485 S-1 HARTFORD.

$25. SINGLE APT. DRESSING RM., BATH. 1016 S. ST. ANDREWS PL.

3 RMS., STRICTLY MOD., bk. sook, 2 cars, pk. sp. $25. 1238 W. 36 st.

3 RMS. large living-rm., 4 large closets, dinette, unit heat. WA. 2716.

3 & 4-RM. new mod. apts., in Ethyl Villa. Leighton at Verm't. UN. 6810

TO LET—FLATS— Furnished West and Northwest

7-R. ARTIST'S HOME
Beautiful upper duplex, newly furn. 3 bedr., very rear. OR. 3

RM. upper duplex, 2 mo. lease, $100 per mo. nr. L. A. High. 1070 W. ALBRIDGE AVE. WH. 4393.

6-ROOM beautifully furnished flat. $75. Call WA. 2749.

5 ROOMS, A REAL HOME
An exceptionally well and newly furnished flat, with 2 full sized bedrooms, 2 extra beds, 2 full sized baths, etc. One block to 9th, 10th & Vermont st. cars. Rent reasonable to responsible parties. Call 2859 SAN MARINO ST. (9th & Vermont.)

ROOM lower south flat, nr. 3rd & Vermont. Beautiful mahogany overstuffed, twin beds, victrola, will rent for 2 mos. to responsible tenants at $100.
CALL DU. 8206.

MISS BUSH OR MRS. WOOD,
LAACK & WILLIAMS, 8 at Oxford

R.—Undoubtedly the cleanest, most sanitary, modern home in Los Angeles for anywhere near the money. On hill above Westlake Park. Light, airy, well furn. 6-rm. flat. $50. 2220 OCEAN VIEW AVE. D car.

MODERN rooms, well furnished, high class location. Walk. dist. Apply 1128 S. W. Adams & 4th av. 8144

W. 37TH ST. Phone RM. 3905.

ROOM upper, 3 bedrooms, 2 porches. Beautiful view. 2320 OCEAN VIEW AVE. 1 block north of Westlake Park.

RM. upper, newly & cozy furn. Different, quiet, exclusive. 1 blk. N. of Hollywood Blvd. First street west of Wilcox.

LA BREA APTS. $35 UP.
Beautifully furn., close in. This strictly mod. in every detail. Hotel service. Roof garden, patio & fireproof garage. Special weekly & monthly rates. 1540 N. LA BREA. Pk. HO. 2214.

$40 HOLLYWOOD'S CHOICEST $55
NEW ASHLEE APTS.
Every convenience. Mohair furniture, soundproof walls, maid & janitor service, real home atmosphere. 1240 N. Berendo. C car.

HEDVIG APTS., HOLLYWOOD
New resort singles, very homelike. TWIN AND DOUBLE BEDS. Rent includes light, gas, phone, laundry and service. 1819 N. Kingsley Dr. HO. 7018.

CENTRAL HOLLYWOOD.
Front apt., beautifully furnished, 2 rooms. Humidifier, surroundings, trees and shrubbery. $55. Garage, $5. 1308 N. CAHUENGA AVE.

CHERREMOYA APTS.
6017 FRANKLIN AVE.
Large single and double apts. with breakfast room. $54 up, incl. gas, lights, phone. GR. 3351.

NOTTINGHAM LANE APTS.
4 rms., uniquely appointed, with or without daily service. $80 & up. 1065 N. Mariposa, 1 blk. S. of Santa Monica Blvd. You must see them!

$40-$41. LARGE, airy singles, overstuffed, free park. or gar. if des. 1039 N. ARDMORE. HO. 5144.

LADY occupying attractive apt. in beautiful court would share. $30. Near car. GL. 2016.

$30. PLEASANT 4-rm. apt., 2 beds, nr. Holly Jct. 1219 SANBORN AV.

NEW sgls. & dbls. with garage, reasonable. 1038 N. BEACHWOOD.

TO LET—FLATS— Furnished West and Northwest

4-R., will rent lovely & comp. furn. home, all new. Also one unfur. On extremely smart, quiet blvd. Respon. adults. 1 blk. W. Hobart. 1781 S. Westmoreland Blvd. RO. 4908.

4-RM. beaut. furn. flat, will rent my lovely flat at bargain account going away. Twin beds, tile bath. Best location. 3814 INGRAHAM. WA. 1629.

4-RM. lower and gar., $40; oak floors, overstuffed, furn. & built-in beds, clean. At 1216 W. 32ND ST. Open. Call RE. 3208.

4 RMS., upper So. 1 bedrm. & wall bed, close in, near Pico & Vermont. 2 car lines. $50. Adults. 1514½ REID ST. GL. 6330.

4 RMS., 1 bedrm. & closet bed, overstuffed furniture, rug, $40. Adults. 1543 4TH AV. GL. 6856.

4 LARGE rms., living rm. 2 bedrms., kitchen, bath, porch, gar. $35. 1446 12TH AVE. RO. 8717.

4 RMS., mod., 2 beds, linen, silver, Real home, nice dist. Nr. Westlake. Reas. 329 S. BONNIE BRAE. D car

4 RMS., charmingly furn., perfect appointments, all comforts of home. Phone, gar. 1063½ WEST ADAMS.

4 LG. RM. corner. It's different. You'll like it—beaut. furnished. Many features. 2021 S. Normandie.

4-RM. 119 S. ST. ANDREWS PL. Mod. refined home, extra bed, phone pch., gar., rent reduced. FL. 1180.

4-R. sip. pch., comp. furn., gar. 1778 Wilshire Pl. Apply 9 A. M. Catalina.

4-RM. flat, reasonable, phone and light paid. 1101½ S. NORMANDIE.

4-RM. flat, going east, rent reas. to couple. 1732½ S. Bonnie Brae.

4 RMS., $65. Lower, new beaut. furn. Bath. nr. 1417 N. MARIPOSA AV.

4-RM. lower, mod. furn., $45. 1307 S. NORMANDIE, nr. Pico. MA. 2843.

4 RMS., spacious sunny, well furn. 3 beds. Walk. dist. 1230 Wilshire Blvd.

4-RM. mod., mohair furn. Gar. 729-7th Pl., Inglewood. IN. 6222.

4-RM. lower south suite, bed, gar., opt. Reas. rent. 1713 4TH AVE.

4-RM. gar., 3 beds, nr. S.B.U.C. 649 NEW HAMPSHIRE AVE.

3-ROOM spacious flat, $45 per mo. 511 N. Van Ness ave. This flat is nearly new and strictly modern, beautifully finished with Chinese rugs, overstuffed furniture, regular bedroom, also built-in bed, davenport nook, tile bath with shower. Garage if desired. Must be seen to be appreciated.

3 RMS. strictly modern, sunny, artistically well furn., immaculate, sanitary water, janitor service, rent reduced.
1230 ORCHARD AVE.
U CAR. BE. 4399.

7 ROOMS, 2 BEDS, dressing-room, bath, screen back porch, rental includes gas, electricity, phone. 1½ blks. 10th & Vermont cars. 1030 MONTANA. EX. 5203.

5-RM. comp. furn. bkft. nk., shr., lot & hot water, furn. Phone in. $45. ½ blk. Pico car. 500 S. Vendome st. 1 block.

3-ROOM upper flat. Adults, Garages. Gas & light included. $40. 2933 Brighton ave. West Adams dist.

3-RM. FLAT, FURNISHED COMPLETE. GARAGE. 2423 S. CATALINA.

4-RM. upper, nicely furn., 2 built-in beds, dressing rm., ½ blk. Pico car. 1938 DEWEY. RE. 9115.

2 COZY rms., $16 & $20. 2 beds, ea. 2 large closets. 1 blk. Pico car. 1938 DEWEY. RE. 9115.

2 RMS., completely furn., dress. room, 2 beds. 2432 JULIET. 2 or 3 car.

3-RM. flats, $40 & $45. Nicely furn. 1 beds. Gar. 1442 W. 25.

3 RMS., bath, thoroughly modern, close in. $16. 1106 E. 18TH ST.

3 & 4 RMS., Lucky Carlings, $36 to $38. New mach. 322 N. Grand.

4-RM., partly furn., extra bed, gar. 1414 W. 18TH. OL. 6234.

VERY REASONABLE RENT
NICELY FURNISHED 3-ROOM FLAT NEAR SIXTH & BOYLSTON AVE. ONLY 5 MINUTES WALK TO BUSINESS CENTER. PH. 557381 OR CALL AT 438 S. BOYLSTON AVE.

FINELY furnished upper, 4-rm. flat, available to responsible couple for 2 or 3 summer months; extremely high class Wilshire district; CORNER bldg. Ph. MR. LIND. TR. 6443

LOWER 3 rms. & porch, new decorated, walk. dist. Suitable for physician. 3 entrances. 1091 BACON AVE. $16. $14.50. or Miss Lynch, 1913 next door. Ph. DR. 4361.

4-RM. WAS $55, high class, modern, Chinese rugs, new overstuffed, porches, 3 beds, quiet location. 1611 S. 20TH ST. RO. 4969.

OWNER'S B

TO LET—HOUSES—Furnished

Hollywood

BEAUTIFUL 8-ROOM 4 bedrooms, sleeping porch, dining-room, living-room and kitchen, also separate parlor. BEAUTIFULLY FURNISHED. Modern to the minute. Centrally located. Convenient to all points of land. Garden and lawn. Fine for those desiring the best and quiet. $200 per month. Ph. GR. 9037.

BOLLYWOOD RENTALS Rent like yourself; house-hunting made easy; reliable; daily. Plats of best residence sections. All sizes and prices. 6th floor. GARLAND COMPANY 6400 Hollywood Blvd. HEms. 2181

MRS. CARR HOLLYWOOD RENTAL SPECIALIST Furn. or unfurn. Phone us. we meet you. 6231 Hollywood Blvd. Call for appointment.

HOLLYWOOD RENTALS Furnished, unfurnished, at your price. Mrs. Banowitz. GODWIN CO. 6608 Sunset Blvd. GRanite 6522. Ground floor.

RENTAL LISTINGS WANTED Personal treatment to house hunters. HORNER REALTY CO. WH. 1226. 5478 Melrose Ave. N. Western Ave.

6-RM. house, STUCCO BUNG., GARAGE. 1074 CAHUENGA. GR. 7339

South and Southwest

will share my beautiful bungalow with 2 adults. $35. 454 W. 79th PL. Call AX. 6152.

6-RM. mod. furn. bungalow, by the week or month. Reasonable. 1750 HERMOSA.

6-RM. well furnished 3 bdrms., gar. $60. 1217 W. 56TH ST.

6-RM. newly furnished bungalow. Gar. $47.50. 1217 W. 56TH ST.

FURN. $250 S. HOBART. Overstuffed living rm., 2 bdrms., sleeping porch, bath, shower, kitchen, breakfast room, garage. Adults only. UN. 1441. UN. 0928.

FURN. 6-rm. bungalow, sleeping porch, bath, shower, very nice, $35. Also 5-rm. bungalow, very nice, for $30. 1 block to car. 5401 McCONNTOCK AVE. THE FRANK MELINE CO. AMBASSADOR HOTEL OFFICE.

RENTAL FROM $25 to $1500.

Wilshire dist. Windsor Sq. Beverly Hills. Call 1 block. FIELD, DR. 1464. THE FRANK MELINE CO. Wilshire Blvd. at Rossmore.

ATTRACTIVE lower new duplex, 3 bedrooms, 2 baths, completely and handsomely furnished. Rent $126; winter, $140; on less than 6 months' lease, $150. 6th floor. Carlton Apts. Leave telephone number for Mr. Brown. WH. 7313.

A REAL HOME 11 rooms, 5 baths, sun room, 2 real den. Outside sun porch. Beautiful garden, delightful neighborhood. Every room completely & beautifully furnished. Grand piano. Victrola. Chinese rugs. $400 per mo. 1087 ARLINGTON AVE. NO. 7181.

BEVERLY HILLS Bungalow beautifully furnished, 4 rooms, sleeping porch, maid's room, to 12 months. Immediate possession. POTTER, RICHARDS & AMES, in Wilshire Theater, at Rodeo. Ph. Beverly Hills 0.

For all kinds of RENTALS Call Miss Harbaugh, THE FRANK MELINE CO. 9737 Holly. Blvd. Hollywood

BEAUTIFUL 5-room bungalow, 2 rooms, 2 baths, disappearing bed, dining-room, breakfast nook, fireplace in room, garage with garage apt. Price $4500. 1115 E. 7th. Phone Fig. 4 Hollywood Blvd. HEms. 2193

6-RM. chalet house, 4 bedrms., furnace, gar. 2402 West Blvd.

6-RM. home, 4 bedrms., & slp. pch. Close in. $110 mo. ME. 2385.

5 RMS., mod., gar., scenic, fine view. $100. Mod. 5 RMS., 2 bdrms. $90. 2551 London st.

6-RM. $55. Mod. house & garage. 1130 W. 31ST ST. BE. 3235.

5 ROOMS. 121 W. 21st st. $60. Apply A. McBride, 2208 S. Grand. WE. 2732

7-RM. model low. dpix. Exclusive loc. 4474 VINCENNES PK. DR. 7-RM. $70. 1224 W. 24th ST.

7 RMS., den & gar. Mod. tile bath & sink. 2 bedrms., $40. 2077 W. 28TH

5-RM. bungalow, 2 baths, 2-car gar. 1129 S. ALVARADO ST. Will lease. OR. 6226 or VA. 6452.

9-RM. Wilshire stucco, 5 bedrms., 2 tile baths. Newly decorated inside and out. $100. DR. 7147.

5 RMS. How. floors throughout, close to schools, stores, car line, rent $35 per mo. 153 S. HOBART BLVD.

6 RMS., gar., near school, 4 car lines. Good condition. Every convenience. 1629 Toberman

6-RM. 2-story house. 2623 BUDLONG AVE. Call FI. 2535.

6-RM. chalet house, 4 bedrms., furnace, gar. 2402 West Blvd.

6-RM. home, 4 bedrms., & slp. pch. Close in. $110 mo. ME. 2385.

5 RMS., mod., gar., scenic, fine view. $100. Mod. 5 RMS., 2 bdrms. $90. 2551 London st.

6-RM. $55. Mod. house & garage. 1130 W. 31ST ST. BE. 3235.

5 ROOMS. 121 W. 21st st. $60. Apply A. McBride, 2208 S. Grand. WE. 2732

7-RM. model low. dpix. Exclusive loc. 4474 VINCENNES PK. DR. 7-RM. $70. 1224 W. 24th ST.

7 RMS., den & gar. Mod. tile bath & sink. 2 bedrms., $40. 2077 W. 28TH

5-RM. $30. Mod. plan for family. Walking dist. 1216 W. 37th ST.

5-RM. $30. new, rear, large lot, many trees & flowers. 1231 ARAGON

6-RM. mod. fine view gar. for 2 adults. $50. 454 W. KENSINGTON BLVD.

5-RM. bungalow & sleep. for 2 adults. Walking dist. 2217 W. 16th ST.

7 RMS., bath, sunroom, porch, H.W.H. SERRANO (rear.) 3 adults. $50.

EXCLUSIVE rentals in Wilshire, Beverly, Hancock Park districts. Call REV. PHINNY or MISS DAVISON. 6th floor. Merrick Bldg. 5th & Broadway. Phone MI. 0111.

6-RM. bungalow, 2 bdrms., sleeping porch, $50. 1 block to car. 1 block to Hancock Park. 1 block to Wilshire. 1 block to Ambassador Hotel. 1 block to Ambassador Golf Course. 1 block to Ambassador Tennis Courts. 1 block to Ambassador Swimming Pool. 1 block to Ambassador Polo Field. 1 block to Ambassador Riding Academy. 1 block to Ambassador Bowling Alley. 1 block to Ambassador Skating Rink. 1 block to Ambassador Shooting Gallery. 1 block to Ambassador Archery Range. 1 block to Ambassador Fencing Academy. 1 block to Ambassador Boxing Arena. 1 block to Ambassador Wrestling Arena. 1 block to Ambassador Gymnasium

WANTED— Miscellaneous

BOOKS BOUGHT—
HOLMES BOOK CO.
BOOKS OF EVERY DESCRIPTION PURCHASED.
740 S. MAIN ST.
Tr. 8248.

DESKS, rugs and enough equipment to furnish 2 offices; pay spot cash for quick deal. Mr. Kahn. ME. 1178.

Clothing—Furs. Discarded

DO you expect the highest prices for your men's user clothing? If you do, call the OHIO MISFIT CLOTHING CO., 123 W. 2nd. ME. 1497.

MEN'S & LADIES' USED CLOTHING, furs, Tuxedos & overcoats wanted. We pay from $5 to $15. Will call. LEVIN, 711 W. 4th. MA. 2504.

HOLLYWOOD CLOTHES CO. PAYS HIGHER FOR USED CLOTHING. Main 1457. 1367 SUNSET BLVD.

HIGHEST prices paid for men's used clothing. I call everywhere. AN. 1014

LADY will buy wood used garments, ladies', gents'. Will call. Ph. BE. 8550

Diamonds and Jewelry

WANTED — Diamonds, pearls, gold, silverware & other valuables. Top prices paid.
MARKWELL & CO.
Suite 302 Citizens Nat. Bank Bldg., cor. 5th & Spring sts. VA. 1171.

WE PAY SPOT CASH, HIGHEST PRICES FOR DIAMONDS, WATCHES, JEWELRY, OLD GOLD & PLATINUM. NONE TOO LARGE OR TOO SMALL. H. RISKIN, 412 Low's State Bldg., 7th and Bdwy.

WANTED FOR CASH
Diamonds and Jewelry.
J. WEINSTEIN
601 Title Guarantee Bldg.
Fifth and Broadway.

TOP CASH PRICES PAID for DIAMONDS, EMERALDS & PEARLS. Pac. Dia. Co., 802 Pantages Theater Bldg. 7th & Hill.

DIAMONDS WANTED
Highest cash prices paid. No delay. W. H. KLEIN
711 Low State Bldg., 7th & Bdwy.

DIAMONDS BOUGHT; CASH PAID. LOS ANGELES JEWELRY COMPANY, 341 Union Bly. Bldg., cor. 5th & Hill.

DIAMONDS bot., sold, exch. J. C. Ferguson, 607 Haas Bldg. 7th-Hope.

DIAMONDS bought for cash. M. Light, 466 Heilman Bl. Bldg., 7th-Spring.

TRADES—SWAPS

SWAPS— All Sorts

ACRE ¼, 4-rm. house & gar. Corner. Fruit trees. Clear. Pr. $4000. Want 5-rm. house in L. A. Owner 1413 French Co. Suite 404.

ACRE (1) imp. chickens & rabbits, 5-rm. mod. house, gar. & fruit. Close to this echo. See HOME JAMES, 1448 Baker Ave. Bell. Sta. 1 to 5.

ACREAGE, San Gabriel Valley clear. Must sell. Want city clear or good eq. $400 S. Vermont. TH. 3259.

ACRES 4½ on blvd. $4500. Eq. $3500. Want city lot, good equity or car. 6400 S. Vermont. TH. 3259.

ACREAGE—Romola. $530 equity, trade for small truck. DE. 7521.

AMPICO choral tone electric, cost $11,776, almost new. Just turned. A reasonable offer refused. Cash, terms or trade. Scott. 1092 S. Olive.

APT. HOUSES (3) near 7th & Alvarado; trade SAN DIEGO income or business lot. 241 N. LARCHMONT.

AUTO wtd. for $320 on 1 A. grapes, cared for. Aver. 20% net per yr. 1442 Santa Monica Blvd.

AUTO or lot, eq. wanted for business lot. Will add cash. AT. 8764.

BUNGALOW, Westwood, 6-room stucco, double garage, ½ block from car and stores. Near new University High. Living & dining room with 2 bedrooms. Big breakfast room. Real fireplace. Hardwood floors. Automatic water heater. Price $6750. Will accept lot or lot equity as first payment. Balance $65 a month including interest. Open for you daily, 9 a.m. to 5:30 p.m. Sunday, 1924 Greenfield ave., or phone Glendale 1412-W.

BUNGALOW comp. furnished, beautiful corner, Westwood, nExch. for car, diamonds, or Beverly lots. Owner, GL. 5664.

BUNGALOW COURT, furn., pays 13% on $18,000. Will take clear lot, bal. to suit. Mr. Weber. FA. 0630.

BUNG., mod. for auto, lot or what? 1048 Marshall Place, Venice. Cal.

CABIN site, close in, worth $100 easy. I can't eat it. Swap it for anything eatable, wearable, usable, furniture, tires, etc. Don't be bashful. 1422½ ECHO PARK AVE.

CADILLAC sedan. Want equity West Side flats for my $5000 sedan or my V-61 Cadillac sedan, in excellent condition. Will assume. Phone Owner, WH. 6181.

COAT—Imported tapestry, mole trim, new, for piano or small car. $36-$95.

ELECTRIC Singer sewing machine, vacuum cleaner, washing machine, for cement work, Ford or what? Main 4917.

EQUITY modern home for lot or what? This is good. Hurry. KYLE HOWARD, 1403 S. Vermont. Exch. Vandike 6655 or Thornwall 0502.

EQUITY $45500, 10 1-4 acre lots Corona main highway to Riverside. Want $ or auto or diamonds, will split. Va. 4432.

EQUITY $6500 in 6 lots at San Dimas, balance $4500 payable $12.50 mo. each lot, paid up till August 1st. What have you? 1121 WALNUT ST.

EQ. $1200, 5-rm. mod. stucco, want new car. OWNER, Bldr., TH. 9264.

GARAGE and equipment. Fine location. Want auto. 800 E. 17TH ST. VA. 1904.

GARAGE, 40 stor. rms., bath, gas, ac. & paint shop, Exch. for imp. alfalfa or chicken ranch. 6407 S. Fig.

GAS station for what have you? Bl-VIR. 1555 W. Jefferson.

GROCERY, very exceptional, for sale, or exchange, marble counter, Toledo scales, McNee refrigerator, plate-glass showcases, etc. Good stock merchandise, complete, $4400. Free & clear, what have you? Must dispose today. 4550 S. Western ave. VA. 2379.

GROCERY & mkt., good lease. Value $4500. Want local property or what? Address P. box 147, Venice Office.

HOUSE, 9 rms. 3-lb. paper, furn. & lse. Cash or exch. lot or house. 2331½ ——.

LOTS, 2 San Diego lots, value $1900; will sell on pymts or exch. for car or what have you? 124 W. 9th st.

LOT equity wanted as 1st payment on 5-rm. stucco. Owner, TH. 9262.

McFARLAN sport phaeton, will trade for trust deeds, mtgs. or clear lots. Or what have you? 1103 W. FICO. WE. 2645.

MAXWELL touring, A1 condition. Sell or trade, furniture, diamonds or clear lot. 1207 W. 37TH PL.

OIL lease, 40 acres, trade for auto, WH. 9208. Wk. days, MR. 3117.

STUCCO 5-rm. Take auto or lot equity. 10478 S. FIGUEROA. TO. 1731.

TYPEWRITER to sell glasses, what? Call 3259 W. 37TH ST.

HIGH-CLASS mining stock that will stand the test for 1926 model car that will do the same. A fine opportunity for someone. Address HV, box 891, Times Branch.

OWNER MUST SACRIFICE $2000 equity in mod. home, best trade offer takes it; don't be bashful. DR. 4334.

WANT GROCERY-LIVING RMS. for $2000 equity in dandy modern room stucco & garage. OWNER, 541 West 97th st.

I HAVE Southern California for north, east or south. I positively trade, what have you? W. L. MEIGS, 401 Stock Bldg.

1 1-4 A. chicken ranch equipped 1000 hens, 6 rm. hse., for what? Call DAL. 1249. 1623 Colo. Blvd., Eagle Rock.

$450 equity, bungalow, 2 rooms, nook, balance $2800, for small rooming-house. Address F. box 141, Times Office.

$3500 equity 3 acres, Romola fgs. for good auto. Julian stock or discount for cash. Going east. Address B. box 47, Times Office.

$718 EQUITY, 1-4 acre, Stonehurst tst, for exchange, bal. $543 at $7.50 per month. MR. RAME, Route 4, Box 93, PASADENA.

16 SECTIONS of Valhalla Memorial Park, $5000 clear, what have you? D. E. McCASKILL,
VAn. 5294. 608 Bartlett Bldg.

WILL trade $1500 equity in Inglewood home as 1st payment on 1 to 6 acres in San Fernando Valley. OL. 4825, or owner, 1215 Franklin ave.

WILL take late mod. sedan for my $1400 equity in new 4-rm. stucco. Beautiful job. 6120 STATE ST., So. Gate. DE. 0052.

WHAT have you, we swap it—Acreage, lots, equities, etc. VURCILLAY. VA. 7418.

$5000 DIAMONDS. $1000 office furn. $500 H.H. furs. $3000 cash. Want bus. prop. Will assume. 1453 W. 7th

COUNTRY Club life membership, golf, tennis, shooting, flying, for what? OX. 5439.

NEW "California" 10x10 tent for late model typewriter. WH. 3266.

GARDNER tour. car, '21. A1 shape. For player piano or furn. AT. 8749.

BIG Bear Lake front cabin, 4 rms., $2000. Exc for lot. GL. 8484.

$1500 EQUITY in 6-rm. bungalow for car or cash. 125 E. 104th st.

LARGE harbor city blvd. lot for late sedan or bldg. material. DE. 7408.

4 LOTS nr. Chicago, cl., $2000. Want wom. here. 443 E. 53 st. AX. 2351.

SWAPS— All Sorts

TWO 5-room stucco, tile baths & sinks, $1500 equity in each. Take eastern, ranch or local. May consider good car. Trade separately or together. Balance E.Z. Submit trades! Call VA. 2261, MR. ROBINSON or MR. BUETTLER, with J. M. French Co. Suite 404, 315 S. Hill.

SAN Fernando Valley, 5½x300 ft. Chs. acreage, nr. Lankershim & Victory blvds. Take part trade. Also San Diego Mission Bay lots, $750 ea.; mtg. $150 ea.; 5 yrs. at 7%. Take hums., equity or ? Owner, 920 W. 107TH ST. AT. 8738.

WILL take car that will appraise $4000 or $5000 as dn. payment on 5 rm. home on Fairfax Ave. Close to Sunset Blvd. Only 1 yrs. old. Mod. real value. No cash required. Ph. GL. 4804.

WANT VALHALLA OR ROOSEVELT MEMORIAL SECTIONS.
H. A. LOTT, 970 TRADE
ADDRESS V. BOX 561, TIMES BRANCH.

FORECLOSED chattel, 8-rm. home furniture. Cost new $4000, trade all or part for diamonds, auto, etc. 6011 Santa Monica Blv. GR. 1444.

MY apartment in The Havenhurst individually owned apartments in the heart of Hollywood. Will take trust deed or vacant lot. Phone GR. 0851.

4-room home, near Fairfax Hi, will trade $7500 equity in Hollywood income, balance $5000, 1st mtg., 3 yrs. and assume. Call VAN METER, OL. 0191.

80 ACRES TIMBER LAND
FOR AUTO
DIAMONDS OR WHAT?
F. C. MUREN
VA. 5294. 608 Bartlett Bldg.

MUST trade $4000 equity in Washington Blvd. business corner. Will consider anything clear, autos, diamonds or what? Address R. box 484, Times Branch.

HIGH class saddle or harness horse, sell or trade. Furniture or diamonds, clear lot. 1207 W. 37TH Pl.

28 RM. apt. & hotel, close in, industrial dist., lease. Want auto or what? LOVE, 204 Bradbury Bldg.

FOR sale, easy terms, or take trade, 3 flr. lease & furn. & 2-rm. flats. Good inc. Owner, 920 W. 107TH ST.

LIGHT car or one-ton Ford, will give acre graded oil land. Call 220 W. 47TH PL.

$10 AN acre, 317 A., Acoma, Nev. 50 ft. fr. R.R. station. Clear of liens for what? BOX 1, Central Av. TU. 8171

IS NEW & used cars, exch. R. E., diamonds, T.D.'s, anything of value. VELIE MOTOR CO., 1240 N. Vesta

DOUBLE bung., W. Holly. Will take lot or car. GL. 8686.

AUTOMOBILES

AUTOMOBILES, ETC.— Miscellaneous

REO REO REO REO REO
THE HIGHEST PRICE CAR IN AMERICA
APPROVED REOS
All Reos are Reconditioned.

REO
25 sedan, anniversary mod.
23 coupe, 4-pass. (A bar.)
24 sport phaeton.
24 touring.
23 special value.
23 coupe, 4-pass.
23 sport phaeton.
23 sedan.
23 touring. (A snap.)

Cars listed below have been traded in on new Reos.

Value for your money.
'24 Hupmobile coupe $795
'25 Studebaker spec. 4, 5-pass. $895
'25 Studebaker light 6 tour. $895
'24 Durant 4 de luxe sedan $695
'23 Dodge coupe $495
'25 Ford coupe. (Like new) $395

Easy terms. Light car in trade.
REO MOTOR CAR CO. OF CALIF.
1220 S. Main.
422 W. 12th. Open eves. & Sun.

THERE'S NOTHING NOISY
EXCEPT THE HORN
ON THESE AUTOMOBILES

THEY ALL LOOK LIKE A FRESH SHAVE
AND WE OFFER NO APOLOGIES EXCEPT THE PRICE

'24 FORD COUPE DRESSED UP LIKE MRS. ASTOR'S HORSE
'24 FORD ROADSTER
'24 STAR TOURING
'25 ROLLIN SEDAN
'24 JEWETT BROUGHAM
'24 OVERLAND SEDAN
'24 OLDSMOBILE SEDAN
'24 FLAT ROLLS ROADSTER
'24 MOON TOURING
'26 RICKENBACKER TOURING

Factory Branch Used Car Store
TERMS—TRADE
MONEY OR WHAT HAVE YOU?
1032 S. OLIVE ST.

LYNN C. BUXTON,
HIGH-GRADE RE-NEWED CARS.
CADILLAC, NEW SERIES PHAETON, 11,000 miles $2750
MARMON, '23, 4-PASS. SED. $1495
New Duco., new tires.
STEARNS '23, SPORT SED., $1850
4 new balloon tires, new Duco.
PIERCE-ARROW 48, 7-P., TR. $995
1920. Ajax Shocks.
NASH 6 TOUR. '24 ..... $495
Balloon tires and disc wheels.
1036 S. FIGUEROA. PH. WE. 8315.
30 YEARS OF HONEST DEALING.

LET'S TALK SENSE
What is it you desire, when buying used cars? Is it just low price, or is it quality, or is it to buy your old thing if you are given phoney terms? Now study hard—this firm has been doing business for 12 years selling and used cars. We have built up a reputation for reliable merchandise, low prices and good honest service that is the envy of every dealer in Southern California. Does that mean anything to you? We have 126 cars to choose from, commercials and every make and model, with prices ranging from $50 to $1500. Won't you at least have enough confidence to stop a little and look over our stock?
BOZZANI MOTORS
617 North Broadway at Sunset

THE FOLLOWING LIST OF CARS:
FORD touring $25
FORD touring $125
FORD touring $150
FORD sedan $175
MAXWELL touring $150
OAKLAND touring $50
OVERLAND sedan $225
OVERLAND roadster $275
JORDAN spt. tour. $295
CHANDLER dispatch $325
HUDSON speedster $350
CHEVROLET touring $250
STUDEBAKER touring $325
FOR ONE WEEK CAN BE BOUGHT FOR $10 TO $75 DOWN.
1101 & 1116 W. WASHINGTON.

RICKENBACKERS
NEW-CAR GUARANTEE

5—Brougham ..... Latest—$1795
5—Brougham ..... 1925—$1595
5—Brougham ..... Latest—$1495
4—Brougham ..... 1924—$1195
Sedan (as is) ..... 1924—$1095
Coupe ..... 1924—$1095
Touring ..... 1924—$ 895
Touring ..... 1923—$ 795
Touring (as is) ..... 1922—$ 495

EFERL MOTOR CO.
1677 S. FIGUEROA. WE. 2221

LINCOLNS—Guaranteed—LINCOLNS
'26 Standard phaeton, 1000 mi. $4695
'26 Sport phaeton, sport $4595
'26 Series sedan, limousine $4595
'26 Series, Judkins, 2-p. cpe. $4750
'26 Series Judkins sedan $4250
'26 Series 5-p. sedan $4150
'24 Series, 5-p. sedan $2650
'25 Series Judkins sedan $3250
'22 Series, 7-p. limo. sedan $2500
AUTHORIZED LINCOLN DEALER
STEPHEN S. NERNEY COMPANY
1918 N. Vine st. GL. 0505.

M-A-R-M-O-N
Rebuilt Guaranteed

A wonderful selection to choose from. Open and inclosed models. The best dollar for dollar automobile value in the city.
EASIEST TERMS.
"A SAFE PLACE TO BUY"
FELTON MOTOR COMPANY
1345 So. Figueroa. WEstmore 8341.

COOK'S DAILY SPECIALS

1926 Nash "Light 6" sedan.
1926 Jewett sedan, new day Le Luxe
1926 Chevrolet roadster.
1923 Ford coupe.
EASY TERMS.
W. H. COOK, 1135 So. Olive.

ROLLS ROYCE
Three of them. Repossessed cars that are beautiful. You can afford one. A roadster, a sedan and a phaeton. All specially priced.
HOLLYWOOD MARMON CO.
6456 Sunset Blvd. GR. 1171.

REPOSSESSED CARS
Nickelodeon 7-passenger coupe.
Marmon 7-p. 4-passenger coupe.
Cleveland 5-pass. sport touring.
Can be bought for balance due by taking up past due payments.
BILLS & MOORE, 5449 S. Figueroa.

AUTOMOBILES, ETC.— Miscellaneous

DON LEE
RIGHT
DOWN
THE
LINE
THESE DON LEE
USED CAR PRICES
ARE LOWER
THAN YOU WILL FIND
ON OTHER CARS
THAT DO NOT COMPARE
WITH THEM
IN MECHANICAL CONDITION
AND APPEARANCE.
CHECK THE PRICES FIRST
THEN THE CARS
CADILLACS

SEDAN ..... N.S. 5-PASS. $2150
BROUGH. ..... N.S. 5-PASS. 2050
CUS. CPE. ..... '25 5-PASS. 2475
SEDAN ..... '25 5-PASS. 2375
COACH ..... '25 5-PASS. 2250
ROAD. ..... '25 2-PASS. 2250
PHAETON ..... '25 4-PASS. 2250
SEDAN ..... '25 5-PASS. 1850
COUPE ..... '25 5-PASS. 1775
PHAETON ..... '25 7-PASS. 1675
TOURING ..... '25 7-PASS. 1625
SED. IMP. ..... '25 7-PASS. 1600
COUPE ..... '25 4-PASS. 895

OTHER MAKES—ENCLOSED

WILLS 6 ..... '26 SEDAN $2650
PACKARD 6 ..... '26 SEDAN 2450
PACKARD 6 ..... '26 SEDAN 2350
PACKARD 6 ..... '26 COUPE 2375
LINCOLN ..... '22 SEDAN 1850
(FLEETWOOD)
MARMON ..... '25 SEDAN 1375
STUDE. ..... '25 COUPE 1495
PAIGE ..... '24 BROUGHAM 1195

OPEN

MARMON ..... '24 SPEEDSTER 1795
STUDE. R. & S. ..... '24 TOURING 1295
STUDE. R. & S. ..... '24 PHAETON 975
NASH ..... '25 ROADSTER 695
JEWETT ..... '24 TOURING 695

TERMS-TRADES-NO BROKERAGE
3 STORES—OPEN EVENINGS.
1076 W. 7TH. DU. 2180.
FIG. AT PICO. WE. 8795.

KING'S SPECIALS
THESE WON'T LAST
Ford tour. starter, good tires, full price $65
Ford rdstr., starter, new tires $85
Ford coupe, starter, good tires, full price $70
Ford rdstr., starter, demountable rims, box on rear $95
Ford, 1-ton, open, serviceable body, & good truck $100
WE HAVE
OTHERS
GOOD USED CARS
LLOYD I. KING, Inc.
291 N. PACIFIC BLVD., DE. 1121
HUNTINGTON PARK.

CADILLACS that are dependable.
1924 63 5-p. De Luxe sedan... $2500
1924 63 Special roadster 2000
1924 63 5-p. De luxe coupe.... 1850
1924 63 5-p. De luxe sedan.... 1850
1923 61 7-p. sedan 1450
1922 61 5-p. sedan 1050
These cars all reconditioned, have new paint, new cord tires, & represent the best possible values.
STEPHEN S. NERNEY, LINCOLN DEALER. 1918 N. Vine. GL. 0505

Touring Cars for Sale

BUICK TOUR. CAR. '24
Wind wings, bumpers & rear guards, 5 tires and other extras. Original finish & mechanically O.K. Priced right. $450 down, bal easy.
J. A. NADEAU BARGAIN CENTER
CENTRAL & SLAUSON. HU. 2249

BUICK '24, master 6 tour. Beautiful paint, mech. perf. New full-size tires. Like new. Guar. terms. 1237 S. Figueroa.

BUICK master 6 tour., late mod., orig. finish, fully equip. $195 dn. Terms. BUICK Specialty Co. 1215 S. Flower

CADILLAC, NEW SERIES PHAETON. LIKE NEW. DRIVEN BUT 11,000 MILES; SAVE A THOUSAND ON THIS AT $2750. Easy terms.
LYNN C. BUXTON
1031 S. FIGUEROA
30 YRS. OF HONEST DEALING.

CADILLAC TOURING, 1921. GOOD CONDITION; ONLY $550. SELL ON TERMS. 943 S. HOPE ST.

CADILLAC touring type 57-L, good tires, mech. A1, bumpers, motometer, etc. First $300 takes it. See car at 1325 WRIGHT ST., Apt. 208, AT. 9294.

CADILLAC 63 TOURING, 7-PASS. California top, special paint job. Good tires. A1 mechanical condition. HOLLYWOOD CADILLAC AGENCY Sunset Blvd. at Vine. HO. 2901.

CADILLAC 5-pass. touring, latest 1924 series V-63. Fully equipped. Looks & runs like brand new. Sacrifice beautiful car. Accept sed in trade. Must liq. terms $495 dn. $67 S. Flower

CADILLAC tour. New series. Nice liberal discount. Will exchange. HARVEY GOODWIN. 1047 S. Olive.

CAD. 61 sport phaeton, mech. A-1, new finish, heavy lacquer, good rubber. $925 down. 1036 S. FIGUEROA.

CHALMERS TOURING 6 CYL. Completely overhauled, new paint. Sacrifice by owner, $100. STAR MOTOR CO., 1701 S. Figueroa.

CHANDLER TOURING, 1926
Driven 476 miles. New-car guarantee. Terms.
W. P. HERBERT CO.
1110 S. Flower. TR. 1012.

CHEVROLET TOURING, 1925.
PERFECT COND. LOTS OF EXT. $395. TERMS.
947 S. HOPE ST.

CHEVROLET 1926 touring. Original sport gray Duco finish, disteel wheels and other extras. Low price, easy terms.
J. V. BALDWIN, 1417 S. Fig'ca.

CHEVROLET tour., '25, driven little over 500 miles. Balloon tires, bumpers; big discount. FELIX CO., Chevrolet Dealers. 1055 S. Olive.

CHEVROLET tour., '25. A whole flock of them, all prices. See FELIX before buying & save money. Chevrolet Dealers, 1055 S. OLIVE. Open eves.

CHEVROLET 1925 touring. Late model. Good tires. Original finish. Tms. BALDWIN'S LOT, 1124 S. Figueroa.

CLEVELAND 6 LATE TOURING
Rebuilt, guaranteed, new paint, priced right.
HERBERT CO.
1110 S. Flower. TR. 1012.

CLEVELAND sport touring, de luxe model, latest series. Brand new car. Never driven a mile. Sacrifice beautiful car. $945. Terms arranged. $195 down. $67 S. FLOWER.

CLEVELAND '22 sport tour. new duco $50 dn. terms. 2027 S. Hoover.

DODGE 1923 tour. Original finish perfect, mech. A-1. Easy terms.
HOWARD AUTOMOBILE CO.
1513 So. Main. WEstmore 6388.

DODGE '24 tour., original finish, like new, fully equipped, good tires. $150 down. Bal. easy. 1121 S. FIGUEROA.

DODGE tour. '17, good condition, 4 good tires. Used eyes. $70. 3043 VICTORIA AVE. EM. 9911.

DODGE '25 spt. tour., orig. finish like new, fully equip. new-car guar. $160 down. 1217 S. FIGUEROA.

DODGE touring, 1919; looks new, has lot of extras. Will sacrifice for $95, full price. 507 S. FLOWER STREET

DUESENBERG SPORT TOUR.
1926 LIKE NEW.
Duesenberg Agcy., 2900 S. Figueroa.

ESSEX 4 tour., '23, $100 dn. "Millerized" cars. 1120 S. Figueroa.

FORD touring '24, $195. Bumpers. Cord tires. $45 dn.
Open evenings & Sundays.

DUNHAM for FORDS
Ford Dlr. Used Car Dp. 1918 S. Main

FORD '25 touring, balloon tires, mechanically perfect, at buyer's own terms.
WM. L. HUGHSON, 1006 S. Olive.

FORD touring, 1923. A dandy, 195. Full price, $95 this week. Pearl Motor Co., 2254 Colo. Blvd., Eagle Rock.

FORD '23, extras, $35 down. PEARL MOTOR CO., 2254 Colo. Blvd., Eagle Rock. Auth. Ford dealers.

FORD tour., '24, $75 dn. Fine cond. 2130 S. FIGUEROA.

FORD 1924 touring, $195, terms. 755 CENTRAL.

FORD, no top, good engine & tires. $25. 7303 S. SAN PEDRO.

FRANKLIN TOURING, 1921
7-PASSENGER.
SUIT ANYBODY. $450.
$150 CASH, BALANCE TERMS.
943 S. HOPE ST.

FRANKLIN '20 touring for sale or trade for Ford delivery. OL. 6180.

AUTOMOBILES, ETC.— Miscellaneous

Touring Cars for Sale

HUDSON SPEEDSTER, LATE MODEL. $295. $150 CASH. BALANCE TERMS. 942 S. HOPE ST.

HUP late tour. This car has been driven very little, original finish and tires, several extras. Guaranteed. Very cheap at $450. HUPMOBILE USED CAR DEPT. 516 W. Pico. Open eves.-Sun.

LA FAYETTE TOURING
Splendid mechanically, good finish and Bumbar top to match, wind deflectors, tonneau shields, balloon tires, natural wood wheels and many other expensive extras. Priced at a fraction of its original cost. Terms.
FELTON MOTOR COMPANY
1345 So. Figueroa. WEstmore 8341

LINCOLN sport phaeton, '24, $2345. Latest series. HIGH RADIATOR, beautifully equipped, guarant. perf. mech. cond. Terms.
1923 S. FIGUEROA. WE. 4779.

LINCOLN touring, beautifully refinished & overhauled. Call for instance and contract. $945. Small payments. Call 424 W. 9TH.

MAXWELL 1926 TOUR.
Completely overhauled, very attractively refinished, practically new tires. Special today, only $375, terms.
RENE GARTZMANN, 1127 S. Olive

MAXWELL sport touring, disc wheels, wind wings, etc., mech. A1, good rubber, $325, terms. 1234 S. OLIVE

NASH touring, fine condition. $165. 4048 S. BROADWAY. Pasadena.

OAKLAND 1926 tour. Must sell this car at once. It is in good condition. Terms arranged. Come early. Car stored at Metropolitan Garage, 11TH & ALVARADO.

PACKARD 1923 TOUR.
"SINGLE SIX"
Beautiful finish and shows the splendid care it has had. Equipped with distinct wheels and 5 excellent tires. Upper side curtains, tailsway shields. Wind deflectors. Priced exceedingly low. Easy terms.
FELTON MOTOR CO.
1345 S. Figueroa. WEstmore 8341

PACKARD 5 PHAETON 1924
Tonneau shield, side wings, bumper (2) tops, A1 tires and finish. Mechanically perfect. Save $400.
HOLLYWOOD CADILLAC AGENCY
Sunset Blvd. at Vine. HO. 2901

PACKARD 4-Pass. 1926 Sport. $1050. MACK LINCOLN AGENCY
1058 S. Figueroa. WE. 6174.

PACKARD touring car, 1917, 2nd series. $140. HE. 8470. 7223 Santa Monica Blvd.

PIERCE-ARROW, '20, dual valve 38, 7-pass. New Royal Cord tires, new battery, new paint, new mech. cond. Must sell. OWNER, TU. 8403

PIERCE-ARROWS, all models, $500 to $2000. Priced to sell. Your car in trade. 1036 S. FIGUEROA.

ROLLIN '25 touring, new Duco finish and balloon tires. Car like new. $65 down. 2027 S. HOOVER.

SAXON duplex, '23, 5-pass., completely overhauled, fully equipped. Will make fine pleasure car. This car will be sold for repair bill. $345 cash. Considered worth $750. 1001 BROOKLYN AVE. AN. 4097.

STAR touring, latest 1925 series, looks brand new, must sacrifice at once. Full price, $395. Terms arranged. $195 down. $67 S. FLOWER ST.

STEARNS-Knight great six touring, 1924. Nicely equipped, guaranteed to be O.K. Our special price, $1095.
FELTON MOTOR CO., Chev. Dealers. 1055 S. Olive.

STUDE. '25 phaeton, Special 6. Appearance shows the excellent care it has had. Mechanically O.K. Motor is perfect, equipped with new balloon tires, spare and several extras. An unusual value at $975 down. Balance to suit. 516 W. Pico. Open eves.-Sun.

STUDEBAKER, 1924, light 6 touring, lacquer finish, exc. rubber, $215 down. $116 HOLLYWOOD BLVD.

STUDE. special 6 touring. Perfect mech. cond. Fine rubber. Priced right. $795. 2027 S. HOOVER.

STUDE. special 6 late '24. Run 20,000 miles. Fine condition. New rubber. Priced right. $795. ME. 2124.

VELIE '25 sport tour. $965. Fully equipped, same as new. Terms. Bozzani Motors, 1101 S. Figueroa.

WILLS ST. CLAIRE
New Duco finish, side wings, tonneau shield. Many other extras. Priced to sell. TERMS. $195 DOWN.

WILLYS-Knight touring, 1925, fully equipped, nicely finished, guaranteed 1926.
WILLYS-OVERLAND PACIFIC CO.
1045 S. Figueroa. WE. 1491.

Roadsters for Sale

BUICK '24 Roadster, master 6. New Buick lacquer finish, $450. For excellent tires, spare and several extras, splendid mechanically. $895. GREER-ROBBINS. 434 W. Pico.

BUICK 25, master 6 sport roadster, just refinished & motor motor perfect. A beautiful car. $2900 down. bal. easy. 1101 W. PICO.

BUICK roadster, late 1923, looks new, has many extras. Runs fine. Finish good. $50 down. 507 SOUTH FLOWER ST.

BUICK "6" 1925 ROADSTER. Glass inclosure, low payment down.
RICHARD AUTOMOBILE CO.
1347 S. Figueroa. WE. 8012.

BUICK '23 Road., like new. Loaded with extras, sand. rubber. Guaranteed. 1124 S. FIGUEROA.

CHRYSLER 58 roadster, 1926, almost new car, only driven few hundred miles. Has bumpers and other extras. Can sacrifice immediately. Terms arr. $250 dn. 507 S. Flower

CHRYSLER, roadster, '25, standard & other repossessed cars. No cash dn. pay. req. Auto loans. 1301 S. FIGUEROA.

CHRYSLER roadster, 1925, A-1 condition. Owner, 1009 SO. OLIVE.

CHRYSLER 6 rdstr., late '25, 5 bal. tires. Guar. $275 dn. 1301 S. Fig.

DODGE BROTHERS ROADSTER 1925 special sport model, popular Alberene lacquer finish, wonderful extras. Splendid tires. Only $495.
ALBERTSON MOTOR COMPANY
1534 S. Figueroa. Open Sundays

DODGE rdstr., original finish, looks like a million, A-1 mech., good tires. Only $125 dn.
FELTON MOTOR CO.
Chevrolet Dlrs. 1055 S. Olive.

DODGE 1926 "Sport" roadster, 1 balloon tires. $725. Terms.
RICHARD AUTOMOBILE CO.
1347 S. Figueroa. WEstmore 8341.

DODGE Road. '25. $345 dn. Do "Millerized" Cars, 1120 S. FIG.

FORD RDSTR., late '24.
Duco paint job, bumpers, windshield wings, balloon tires, new visor, underslung, "built for speed, motor hopped up." Won't last long, only $445. Balance 12 months.
J. A. NADEAU BARGAIN CENTER
Central & Slauson. HU. 2249.

FORD rd., 1st class shape, good tires. Must sacrifice $95, $30 dn. 2027 S. HOOVER.

FORD '24, good car, $50 dn. PEARL MOTOR CO., Guaranteed. 2254 Colo. Blvd., Eagle Rock.

FORD roads., late '24, lots extras, 3 good tires. Sac. $50 down. terms. Owner, WE. 8241.

FORD Road. '25. $75 dn., like new. 2065 S. VERMONT.

FORD roads., '25, $250, terms. Good cond. Guar. 1539 W. 7TH ST.

FORD road, 1924, ready to go. $150. 1742 CENTRAL AVE.

FORD rdstr., '24, snol. box on back fine for salesman, Tms. 308 E. 7 st.

FORD Road, '25, $75 dn. Guar. 30 days. $250 S. FIGUEROA.

GARDNER 8 road., '26, almost new car, $1295. 1121 S. FIGUEROA.

HUP 8 road., 1925. Beautiful beige Duco finish, new balloon tires and fully equipped. Guaranteed throughout. Priced to sell quickly at $495.
HUPMOBILE USED CAR DEPT.
516 W. Pico. Open eves.-Sun.

JORDAN PLAY BOY, '26, JUST LIKE NEW. GUAR. THE SAME. REAL BUY. $745. WESTERN.

LIBERTY $150. Snappy roadster, real buy. A-1 condition. 4 tires, lots of extras. Keen looking. MA. 1710.

LINCOLN 1925 Roadster, original finish, new tires, guaranteed perfect. $2950.
HARMON & ATWOOD
2144-6-8 West Wash. Empire 7944.

LINCOLN roadster, 7500 miles. $2350. 1040 S. Figueroa. WE. 4114.

MARMON sport roadster, latest 1925 series. Can't be told from brand new car. Has special top & Duco finish. Double-bar bumpers and many other extras. Can't use. Must sell at once. Will accept cheap car on trade. Liberal payments arranged. 507 SO. FLOWER.

MOON sport rdstr., '26 model, looks and runs like brand new car. Has every possible extra, including double spotlights, double-bar bumpers, etc. Must sacrifice immediately. Easy terms $380 down. 507 S. Flower.

MOON roadster, brand new car, never driven a mile. Sac. at tremendous discount. Accept your old car in trade. Terms arr. $355 dn. 507 S. Flower

MOON rds., late '25, 5-pass., bumpers, $725 dn. 1201 S. FIGUEROA.

NASH sport roadster, latest 1926 series. Looks brand new. Has bumpers, disc wheels and many extras. Must sacrifice at once. Easy payments arranged. $295 down. 507 S. Flower.

NASH roadster. Overhauled and refinished & beautiful 2-tone green. Good tires and well equipped. A real bargain, $495. 519 W. PICO.

AUTOMOBILES, ETC.— Miscellaneous

Roadsters for Sale

STAR rdstr., 1926, brand new, never driven a mile. Sac., over $100 disc. Terms. ar. $150 dn. 507 S. Flower.

STAR roadster, late '23, newly painted & overhauled. Good tires. $135. WH. 2945.

STUDE. rdstr., 1924. Looks new. Has special Duco finish. Lots of extras. Must sell at once. Sacrifice for $495. Easy payments. 507 S. Flower

STUDEBAKER rdstr., '25, Lt. 6, A1 throughout, $295. FELIX CO., Chev. Dealers, 1055 S. Olive.

STUDE. 1925 big 6 road. Ready to go. Call HO. 2806.

WILLYS-KNIGHT 6 rdstr., 1926, bought new May 26, '26; run 1400 miles, with equipment sold for $1565 cash; our price $1000. A bargain. HOLLYWOOD CADILLAC AGENCY Sunset Blvd. at Vine. HO. 2901.

WILLYS-KNIGHT 66 rdstr. BRAND NEW. Never driven. Terms that will permit the substantial man owning it. General Automotive, 1233 S. Hill

WILLYS-KNIGHT roadster, $450. Good tires & rear. Motor, guar. A-1. BOZZANI MOTORS, 1101 S. Fig'ca.

LATE '25 Buick 6 rdstr., new Duco paint, A1 shape. A buy. $435, trms. 117 W. PICO ST.

Sport Cars

CHANDLER SPORT '26. Bargain. An individual job, new tires & paint. E Z terms.
W. P. HERBERT CO.
1702 S. Figueroa. WE. 4826.

CLEVELAND 6 SPORT BUY
New cord tires, disc wheels, motor
W. P. HERBERT CO.
1702 S. Figueroa. WE. 4826.

FLINT 1926 SPORT ENCLOSED CHEVROLET
Fully equipped, driven only 800 mi., owner going east. Will sac. equity. Call DELL, days, WE. 1144; eves. CA. 2296.

MARMON sport roadster, latest 1925 series. Can't be told from brand new car. Has special top & Duco finish. Double-bar bumpers and many other extras. Can't use. Must sell at once. Will accept cheap car on trade. Liberal payments arranged. 507 SO. FLOWER.

MOON sport rdstr., '26 model, looks and runs like brand new car. Has every possible extra. Including double spotlights, double-bar bumpers, etc. Must sacrifice immediately. Easy terms. $380 down. 507 S. Flower.

NASH sport roadster, latest 1925 series, looks brand new. Has bumpers, disc wheels and many extras. Must sacrifice at once. Easy payments arranged. $295 down. 507 S. Flower.

Coupes for Sale

BUICK 4-P

AUTOMOBILES, ETC.—Miscellaneous

Automobiles Wanted

USED CAR DEALERS ATTENTION

"GOOD STOCK ESSENTIAL FOR RAPID TURNOVER" in this section with reliable dealers. For finance purchases & easy terms see Mr. Unat nos. REAL prop. for equipment call TU. 14. Rm. 606 E. 9th.

PAY CASH TO PRIVATE PARTY FOR BARGAIN; NO DEALERS; CAR OR FOR EQUITY; NO DEALERS. CALL AT RESIDENCE 1438 E. 42ND ST. PHONE AD. 2811.

WANTED, '25, '26 Ford, Chev., Dodge, Chev., Ford, '25, '26 Buick, Chrysler, Hudson, Essex. Also Fordson. Cash. View Figueroa W. of Main. Phone Pasadena 1224 S. Main.

ROADSTERS & CLOSED CARS. Highest cash prices paid. Motor Sales Co., 1118 S. Main. OPEN nights & SUNDAY.

$4 CARS FOR CASH. Fast opened our new showroom just for quick sales. We cannot list them all. KELLEY MAR. CO., 1534 S. Main.

HAVE valuable mining property to exchange for 1926 model high class car. Must be good in every respect. This is the GREATEST opportunity of the year in a large city. SEE HUNT, 1 to 4 at 607 SMITH.

WANT good auto for first mtge. on my eastern Michigan land. Amount, $1500. $1000. Interest. Will pay difference in cash. 1435 Western ave.

CASH PAID FOR CARS & SCOOTERS. HIGHEST PRICES. Westlake Used Car, 12th & Flower.

CLEAR, lot, worth $450 for car or cash. 1217 Hollister ave., Santa Barbara.

FORDS FORDS FORDS. Wanted, all kinds for cash. 1501 S. FIGUEROA. PICO.

CAR in first-class condition, good for soap for cash. Address E. Box 12, Times Office.

NEED CARS BADLY, PAY CASH or make loan until sold; best prices. 1207 N. Western. GL. 4427.

$1000 CLEAR LOT AS 1ST PAYMENT ON HUDSON SUPER-SIX SEDAN. MOBILE, WISELEY, DU. 8161.

WE pay highest cash prices for Ford, GOODMAN-O'ROURKE MOTOR CO., 3rd SOUTH FIGUEROA. WE. 4181.

FORD coupe or roadster. Late model for cash. Owners only. Pt. 1861. Apt. 103.

LET me sell your used car for you. TOM HARRIS, 2706 S. FIGUEROA. BE. 8128.

WANT Cadillacs, Packards, Lincolns, late models for cash. MADDUX, 1065 S. Figueroa. WE. 4116.

HAVE full set plumbing and gas stock and tools. Address F, box 141, Times Office.

CASH for 1926 sedan. Buick preferred. No agents. OX. 2788.

SPOT cash for your car; any make, model or condition. 1547 S. Main.

PRIVATE party wants car; pay cash to $350. 900 E. 7th. VA. 5466.

Automobiles for Hire

NEW CARS DRIVE YOURSELF RATES LOW
FAIR AND COURTEOUS TREATMENT. LARGEST RENTERS ON COAST.
STILLWELL'S AUTO LIVERY
816 S. HILL. ORLAND. PA. 1161.

FORDS, 10c PER HOUR. Tom Ford. No mileage. Any Map will. Hudson. Dodge. Four cross roads. Speedwagon. THE FORD LIVERY. 1214 W. 7th. DU. 1214.

LATE model sedan, with exceptionally competent driver, hour, day, wk. or mo. Go anywhere, any time. Reasonable. Phone 24-2-24.

NEW 5-pass. straight 8 sedan, with driver, by day, week or month. Reas. DU. 5238.

Automobile Tires

CASH OR CREDIT. LOW PRICES. Kelly, Firestone, U. S., Goodyear, West Coast Washington. 1127 S. Main.

3 29 3½ brand new heavy nonskid cords. $15. 3617 S. VERMONT.

Bodies, Beds, Seat-backs

FOR sale, 12 new Franklin touring car bodies, complete; cushions, curtains, and tire racks. A real bargain. J. W. ROBINSON CO., 7th & HAGE, 4415 W. 4th st. WA. 6761.

Automobile Repairing

E & A SPECIALISTS. We moving on to 4 a. to 2916 RIVERSIDE DR. GL. 6616.

MOTORCYCLES—And Bicycles

GIRL'S Columbia bicycle for sale. UN. 7464.

TRACTORS—Farm Implements

2ND HAND TRACTORS
Rebuilt Wallis at $995
Rebuilt Fordson at $295
Titan, good engine, at $195
Also good dump body, cheap.
L. A. Implement Co., 500 N. La. st.

CLETRAC TRACTORS. NEW & USED. Used Fordson. Oliver. Case. MACK-WOOLDRIDGE CO. 219 N. LOS ANGELES. TU. 3201.

HOLT 45. IN GOOD CONDITION. VERY REASONABLE. 1134 N. LOS ANGELES ST.

PETS—LIVE STOCK

HORSES, MULES, CATTLE—Goats for Sale, Exch., Wanted

Horses and Mules

FOR RENT—Good work mules, any number you want, also 2 mules for grading outfit. Road rollers, fresno scrapers, 4 cubic yd. water wagons, 4 cubic yd. rock wagons, 4 cubic yd. sand wagons. Phone CA. 3383.

CLUB SALES STABLES
For cash or exchange, always a big line of English and Shetland ponies, polo ponies, also a few mules, carts, also a few horses. 1241 E. 20TH ST. Phone VA. 7274.

POULTRY AND SUPPLIES—Pigeons, Rabbits, Pets

Poultry and Poultry Supplies

FOR SALE, 500 W. J. layers & pullets, 6 mos. old, 65 cents. C. STARRETT, Moving. 1441 W. Redondo.

BABY CHICKS, DUCKLINGS AND TURKEYS. Sweepstakes winners. Richerry, 1230 W. Washington. Inglewood. Inglewood 337.

PULLETS—650 W. J., 5 and 15 mos. old. Layers, sell, $1.50 each. Free delivery. 1441 W. Redondo. Huntington Park. LA. 1441.

POULTRY WANTED. ALL KINDS. Will call anywhere. STAR-RITE POULTRY CO. 1416 E. 16th st. VE. 4196.

BARGAIN, 3 pens Jersey blue wyandotte cockerels. Ready for service. 1 pen Rhode Island Reds. 1 pen Anconas. 75 FAIR OAKS AVE., PASADENA.

SPECIAL, $1 PER, 50 EGGS. 1446 E. FLORENCE. LA. 1446.

POULTRY WANTED. ALL KINDS. Will call anywhere. CITY POULTRY CO., 1214 E. 16th st. VE. 4241.

$4000 REDS, 16c. Catalog free. Ranch, 17247 Valley View, Whittier.

SELL 200 4-mo. pullets, $1.50 each. Or eggs. 1441 W. Redondo. BRIGHTON AVE. PL. 1441.

$60 w. for land ctr. 254 W. 82nd st. WA. 5756.

Rabbits, Hares, Etc.

HUTCHES Factory open Sunday. 2494 Long Beach ave. Nr. E. 20th st.

PETS AND SUPPLIES—For Sale, Exchange, Wanted

Cats

SHADED silver kittens, $15, $25, $35. Pet male, $15. 1 mile E. of Hollywood. FE. 8141.

FERSIAN kittens, all colors. 70 FT. FERNIAN W. 84TH ST. PL. 1161.

BEAUT. pictures kittens, $5 each. Also wk. only, 1726 W. 23rd st.

Dogs

GERMAN Police Pup, Ped. tested to understand English. 4 mo. old, must see to appreciate stunts. Sell today to keen hlp. must get out today. $15. 111 FARRAIC ST., Humboldt Park. DE. 6876.

DOGS boarded, bathed, pedigreed puppies for sale. Dogs trained for guard, obedience, watchdog. WARWICK KENNELS, Hawthorne 29. Phone DE. 6295.

FOX sale, pedigreed police puppies, $7.50 & $15. 2345 or apply 1700 S. FIGUEROA ST.

GREAT Dane pups, very fine, 8 wks. imp. reg. price $45&$55. 1 mile N. of Inglewood. 1 mile E. of Hawthorne. FERNANDEZ KENNELS, 4 miles E. of Hawthorne. Phone Hawthorne 1.

BOSTON ter. male, very fine, 6 mos. fine markings. 2778 2nd ave. Apt. 6.

AIREDALE, male, 2 yrs. old. Very fine pedigree. DU. 1291.

PEDIGREED Fox terrier puppies. PIARLEY KENNELS. 1 mile E. of Hollywood.

GERMAN Police pups, 8 wks. old. Pedigreed. Police trained. $20-$25. 1441 W. Redondo. Phone PL. 1441.

BOSTON terrier pups, registered, $10. 1060 S. Hobart blvd. FE. 6060.

PEDIGREED Eng. bull puppies, registered stock. 2227 Angeleno ave.

COCKER Spaniel pups, 2 mos. old. 1440 W. Normandie. DU. 1440.

IRISH terrier, male, 2 years old, thoroughbred. 2450 W. 24th st.

FINE young male collie, 7 mos. old, good watch dog. $15. 837

DOGS & BOARDING KENNELS

BOARDING KENNELS, 1 mile E. of Hollywood. Dogs trained for guard, obedience, watchdog. Pedigreed puppies for sale. Phone DE. 6295.

DOGS boarded, bathed, trained. Pedigreed puppies for sale. Phone Hawthorne 29.

CATS & BOARDING KENNELS

CATS boarded, bathed, trained. Pedigreed kittens for sale. Phone Hawthorne 29.

PIGEONS & BOARDING KENNELS

PIGEONS boarded, trained. Pedigreed squabs for sale. Phone Hawthorne 29.

BIRDS & BOARDING KENNELS

BIRDS boarded, trained. Pedigreed birds for sale. Phone Hawthorne 29.

REAL ESTATE

HOUSES—For Sale

Miscellaneous

$10,000—$5500 CASH
BUNGALETTE FORMER HOME
3 BEDROOMS, 2 BATHS
Built-in beautiful WIDE BLVD. home. Has restrictions. Lot is 70x140. ZONE 2. Price $14,000. The house is of brick, has a ROCK fort and built like a rock. Just a few minutes' repair and repaint. A MAHOGANY WOODWORK FINISHED THROUGHOUT. PANELLED in QUARTERED OAK. It would cost $15,000 to reproduce this home at this time. This is the GREATEST value of the year in a large city. SEE HUNT, 1 to 4 at 607 SMITH.
601 South Western avenue.
Phones: WA. 1274.

CASH PAID FOR CARS & SCOOTERS. HIGHEST PRICES. Westlake Used Car, 12th & Flower.

CLEAR, lot, worth $450 for car or cash. 1217 Hollister ave., Santa Barbara.

FORDS FORDS FORDS. Wanted, all kinds for cash. 1501 S. FIGUEROA. PICO.

CAR in first-class condition, good for soap for cash. Address E. Box 12, Times Office.

NEED CARS BADLY, PAY CASH or make loan until sold; best prices. 1207 N. Western. GL. 4427.

$1000 CLEAR LOT AS 1ST PAYMENT ON HUDSON SUPER-SIX SEDAN. MOBILE, WISELEY, DU. 8161.

WE pay highest cash prices for Ford. GOODMAN-O'ROURKE MOTOR CO., 3rd SOUTH FIGUEROA. WE. 4181.

FORD coupe or roadster. Late model for cash. Owners only. Pt. 1861. Apt. 103.

LET me sell your used car for you. TOM HARRIS, 2706 S. FIGUEROA. BE. 8128.

WANT Cadillacs, Packards, Lincolns, late models for cash. MADDUX, 1065 S. Figueroa. WE. 4116.

HAVE full set plumbing and gas stock and tools. Address F, box 141, Times Office.

CASH for 1926 sedan. Buick preferred. No agents. OX. 2788.

SPOT cash for your car; any make, model or condition. 1547 S. Main.

PRIVATE party wants car; pay cash to $350. 900 E. 7th. VA. 5466.

Automobiles for Hire

NEW CARS DRIVE YOURSELF RATES LOW
FAIR AND COURTEOUS TREATMENT. LARGEST RENTERS ON COAST.
STILLWELL'S AUTO LIVERY
816 S. HILL. ORLAND. PA. 1161.

FORDS, 10c PER HOUR. Tom Ford. No mileage. Any Map will. Hudson. Dodge. Four cross roads. Speedwagon. THE FORD LIVERY. 1214 W. 7th. DU. 1214.

LATE model sedan, with exceptionally competent driver, hour, day, wk. or mo. Go anywhere, any time. Reasonable. Phone 24-2-24.

NEW 5-pass. straight 8 sedan, with driver, by day, week or month. Reas. DU. 5238.

Automobile Tires

CASH OR CREDIT. LOW PRICES. Kelly, Firestone, U. S., Goodyear, West Coast Washington. 1127 S. Main.

3 29 3½ brand new heavy nonskid cords. $15. 3617 S. VERMONT.

Bodies, Beds, Seat-backs

FOR sale, 12 new Franklin touring car bodies, complete; cushions, curtains, and tire racks. A real bargain. J. W. ROBINSON CO., 7th & HAGE, 4415 W. 4th st. WA. 6761.

Automobile Repairing

E & A SPECIALISTS. We moving on to 4 a. to 2916 RIVERSIDE DR. GL. 6616.

MOTORCYCLES—And Bicycles

GIRL'S Columbia bicycle for sale. UN. 7464.

TRACTORS—Farm Implements

2ND HAND TRACTORS
Rebuilt Wallis at $995
Rebuilt Fordson at $295
Titan, good engine, at $195
Also good dump body, cheap.
L. A. Implement Co., 500 N. La. st.

CLETRAC TRACTORS. NEW & USED. Used Fordson. Oliver. Case. MACK-WOOLDRIDGE CO. 219 N. LOS ANGELES. TU. 3201.

HOLT 45. IN GOOD CONDITION. VERY REASONABLE. 1134 N. LOS ANGELES ST.

PETS—LIVE STOCK

HORSES, MULES, CATTLE—Goats for Sale, Exch., Wanted

Horses and Mules

FOR RENT—Good work mules, any number you want, also 2 mules for grading outfit. Road rollers, fresno scrapers, 4 cubic yd. water wagons, 4 cubic yd. rock wagons, 4 cubic yd. sand wagons. Phone CA. 3383.

CLUB SALES STABLES
For cash or exchange, always a big line of English and Shetland ponies, polo ponies, also a few mules, carts, also a few horses. 1241 E. 20TH ST. Phone VA. 7274.

POULTRY AND SUPPLIES—Pigeons, Rabbits, Pets

Poultry and Poultry Supplies

FOR SALE, 500 W. J. layers & pullets, 6 mos. old, 65 cents. C. STARRETT, Moving. 1441 W. Redondo.

BABY CHICKS, DUCKLINGS AND TURKEYS. Sweepstakes winners. Richerry, 1230 W. Washington. Inglewood. Inglewood 337.

PULLETS—650 W. J., 5 and 15 mos. old. Layers, sell, $1.50 each. Free delivery. 1441 W. Redondo. Huntington Park. LA. 1441.

POULTRY WANTED. ALL KINDS. Will call anywhere. STAR-RITE POULTRY CO. 1416 E. 16th st. VE. 4196.

BARGAIN, 3 pens Jersey blue wyandotte cockerels. Ready for service. 1 pen Rhode Island Reds. 1 pen Anconas. 75 FAIR OAKS AVE., PASADENA.

SPECIAL, $1 PER, 50 EGGS. 1446 E. FLORENCE. LA. 1446.

POULTRY WANTED. ALL KINDS. Will call anywhere. CITY POULTRY CO., 1214 E. 16th st. VE. 4241.

$4000 REDS, 16c. Catalog free. Ranch, 17247 Valley View, Whittier.

SELL 200 4-mo. pullets, $1.50 each. Or eggs. 1441 W. Redondo. BRIGHTON AVE. PL. 1441.

$60 w. for land ctr. 254 W. 82nd st. WA. 5756.

Rabbits, Hares, Etc.

HUTCHES Factory open Sunday. 2494 Long Beach ave. Nr. E. 20th st.

PETS AND SUPPLIES—For Sale, Exchange, Wanted

Cats

SHADED silver kittens, $15, $25, $35. Pet male, $15. 1 mile E. of Hollywood. FE. 8141.

FERSIAN kittens, all colors. 70 FT. FERNIAN W. 84TH ST. PL. 1161.

BEAUT. pictures kittens, $5 each. Also wk. only, 1726 W. 23rd st.

Dogs

GERMAN Police Pup, Ped. tested to understand English. 4 mo. old, must see to appreciate stunts. Sell today to keen hlp. must get out today. $15. 111 FARRAIC ST., Humboldt Park. DE. 6876.

DOGS boarded, bathed, trained. Pedigreed puppies for sale. Dogs trained for guard, obedience, watchdog. WARWICK KENNELS, Hawthorne 29. Phone DE. 6295.

FOX sale, pedigreed police puppies, $7.50 & $15. 2345 or apply 1700 S. FIGUEROA ST.

GREAT Dane pups, very fine, 8 wks. imp. reg. price $45&$55. 1 mile N. of Inglewood. 1 mile E. of Hawthorne. FERNANDEZ KENNELS, 4 miles E. of Hawthorne. Phone Hawthorne 1.

BOSTON ter. male, very fine, 6 mos. fine markings. 2778 2nd ave. Apt. 6.

AIREDALE, male, 2 yrs. old. Very fine pedigree. DU. 1291.

PEDIGREED Fox terrier puppies. PIARLEY KENNELS. 1 mile E. of Hollywood.

GERMAN Police pups, 8 wks. old. Pedigreed. Police trained. $20-$25. 1441 W. Redondo. Phone PL. 1441.

BOSTON terrier pups, registered, $10. 1060 S. Hobart blvd. FE. 6060.

PEDIGREED Eng. bull puppies, registered stock. 2227 Angeleno ave.

COCKER Spaniel pups, 2 mos. old. 1440 W. Normandie. DU. 1440.

IRISH terrier, male, 2 years old, thoroughbred. 2450 W. 24th st.

FINE young male collie, 7 mos. old, good watch dog. $15. 837

DOGS & BOARDING KENNELS

BOARDING KENNELS, 1 mile E. of Hollywood. Dogs trained for guard, obedience, watchdog. Pedigreed puppies for sale. Phone DE. 6295.

DOGS boarded, bathed, trained. Pedigreed puppies for sale. Phone Hawthorne 29.

CATS & BOARDING KENNELS

CATS boarded, bathed, trained. Pedigreed kittens for sale. Phone Hawthorne 29.

PIGEONS & BOARDING KENNELS

PIGEONS boarded, trained. Pedigreed squabs for sale. Phone Hawthorne 29.

BIRDS & BOARDING KENNELS

BIRDS boarded, trained. Pedigreed birds for sale. Phone Hawthorne 29.

REAL ESTATE

HOUSES—For Sale

Miscellaneous

PALATIAL 12-ROOM RESIDENCE AT A TREMENDOUS SACRIFICE
Such wonderful bargains do not often happen. We are thoroughly convinced of offering real value. This magnificent home could not be reproduced for twice the value for which it is offered. You have been looking for a rare bargain. We have found it for you.
Beautiful corner lot in the trees. 4 master bedrooms, 4 master baths, each with built-in needle showers. 2 sleeping porches. Servant quarters. Billiard room, library, sun and observation room, wonderful view of city. Exceptionally fine and selected mahogany and white cedar woodwork.
This fine home will appeal to particular people. It is well worth your consideration. Price $65,000, includes drapes and rugs, or completely furnished for $75,000. For further particulars see or phone A. E. HAUTER, specialist in high-grade Wilshire, Hollywood and Beverly Hills homes.
KELLS & GRANT
Wilshire at Western. DU. 2000

STOP! LOOK! BUY!
GUARANTEED THE BEST BUY IN WILSHIRE
Unequalled in location, construction and appointments. Three master bedrooms, two fine tile baths, also maid's room and bath.
THIS MUST BE SOLD AND WILL BE IMMEDIATE. REMEMBER, COME AGAIN BY APPOINTMENT FOR INSPECTION NECESSARY.
Call Miss Mellus, DU. 1848.
HOWARD & BOSWELL
8461 W. 6th st. DU. 1848.

NEW WINDSOR SQUARE
141 S. Plymouth Boulevard.
Just a real nice home of modified Moorish architecture with spacious center hall, large and well-proportioned living room, dining room and breakfast room, kitchen and maid's room and bath downstairs and four large airy sleeping rooms and two baths upstairs. Lot 141½x165. Two-car garage. Fully developed shrubbery, refined surroundings. Owner reduced $6,000 a year ago. We can now deliver for $34,000. See Mr. Phillips, exclusive agent, with

THE HENRY de DOULET CO.
Wilshire at Western. DUnkirk 4400.

$23,000. $23,000.
FINE RESTRICTED LOCATION
All that we have found just what a lot of buyers have been looking for, a beautiful two-story with a den, close in.
The lot is 60x175 with wonderful peach, fig and avocado trees, fine enclosed yard for the kiddies.
The lower floor contains living room, opening into sunroom; breakfast room; dining room, all tiled walls in kitchen; maid's room and bath. Three master bedrooms and two all tiled baths up. Basement, furnace, sprinkling system front and rear. EASY TERMS.
GLENN & SMITH
623 South Western ave.
WA. 5371. Phones: WA. 7274.

BY OWNER
WILSHIRE DISTRICT
At a sacrifice. Only $5000 or more cash, as may suit purchaser, remainder easier than rent plan.
New 2-story house of 5 rooms, strictly modern, tile, gas furnace and 2 baths. Main rooms finished in mahogany, hardwood floors throughout. Ideal location less than 1 block from Wilshire blvd., being
743 SOUTH CLOVERDALE
2nd street west of La Brea
See Owner on premises any day between 3 and 5 p.m.

EXCLUSIVE FREMONT PLACE
TO BE SOLD IN 5 DAYS
A CREATION of one of our leading architects. COMPLETE IN EVERY DETAIL. Built on L SHAPE plan with all living and bedrooms with Southern exposure. Five master bedrooms, three tile baths, servant's quarters, ground beautifully landscaped. Price right.
HOWARD & BOSWELL
8461 W. 6th st. DU. 1848.

WILSHIRE HOME SACRIFICE WITHIN ONE BLOCK OF LOS ALTOS APTS.
A 13-room stucco home with 6 bedrooms, two on 1st and four on 2nd floor; 3 baths, paved street, north of Wilshire and adjoining Windsor Square. Offered at a tremendous sacrifice, as owner has three homes and must dispose of this place. This class of property will command $10000 per front foot in this section. Phone for appointment to see it.
A. E. HAUTER, specialist in high-grade homes.
KELLS & GRANT
Wilshire at Western. DUnkirk 4000

SACRIFICE SACRIFICE
MOVING TO WASHINGTON
New 7-rm. Spanish bung. on Las Palmas Ave., Hancock Pk. Wonderfully built, extra large living room, dining room and breakfast room, kitchen and maid's room and bath downstairs and four large airy sleeping rooms and two baths up. Lot 141½x165. Two-car garage. Fully developed shrubbery, refined surroundings. Owner reduced $6,000 a year ago. We can now deliver for $34,000. See Mr. Phillips, exclusive agent, with
THE HENRY de DOULET CO.
Wilshire at Western. DUnkirk 4400.

$23,000. $23,000.
FINE RESTRICTED LOCATION
All that we have found just what a lot of buyers have been looking for, a beautiful two-story with a den, close in.
The lot is 60x175 with wonderful peach, fig and avocado trees, fine enclosed yard for the kiddies.
The lower floor contains living room, opening into sunroom; breakfast room; dining room, all tiled walls in kitchen; maid's room and bath. Three master bedrooms and two all tiled baths up. Basement, furnace, sprinkling system front and rear. EASY TERMS.
GLENN & SMITH
623 South Western ave.
WA. 5371. Phones: WA. 7274.

BY OWNER
WILSHIRE DISTRICT
At a sacrifice. Only $5000 or more cash, as may suit purchaser, remainder easier than rent plan.
New 2-story house of 5 rooms, strictly modern, tile, gas furnace and 2 baths. Main rooms finished in mahogany, hardwood floors throughout. Ideal location less than 1 block from Wilshire blvd., being
743 SOUTH CLOVERDALE
2nd street west of La Brea
See Owner on premises any day between 3 and 5 p.m.

EXCLUSIVE FREMONT PLACE
TO BE SOLD IN 5 DAYS
A CREATION of one of our leading architects. COMPLETE IN EVERY DETAIL. Built on L SHAPE plan with all living and bedrooms with Southern exposure. Five master bedrooms, three tile baths, servant's quarters, ground beautifully landscaped. Price right.
HOWARD & BOSWELL
8461 W. 6th st. DU. 1848.

WILSHIRE HOME SACRIFICE WITHIN ONE BLOCK OF LOS ALTOS APTS.
A 13-room stucco home with 6 bedrooms, two on 1st and four on 2nd floor; 3 baths, paved street, north of Wilshire and adjoining Windsor Square. Offered at a tremendous sacrifice, as owner has three homes and must dispose of this place. This class of property will command $10000 per front foot in this section. Phone for appointment to see it.
A. E. HAUTER, specialist in high-grade homes.
KELLS & GRANT
Wilshire at Western. DUnkirk 4000

SACRIFICE SACRIFICE
MOVING TO WASHINGTON
New 7-rm. Spanish bung. on Las Palmas Ave., Hancock Pk. Wonderfully built, extra large living room, dining room and breakfast room, kitchen and maid's room and bath downstairs and four large airy sleeping rooms and two baths up. Lot 141½x165. Two-car garage. Fully developed shrubbery, refined surroundings. Owner reduced $6,000 a year ago. We can now deliver for $34,000. See Mr. Phillips, exclusive agent, with
THE HENRY de DOULET CO.
Wilshire at Western. DUnkirk 4400.

$23,000. $23,000.
FINE RESTRICTED LOCATION
All that we have found just what a lot of buyers have been looking for, a beautiful two-story with a den, close in.
The lot is 60x175 with wonderful peach, fig and avocado trees, fine enclosed yard for the kiddies.
The lower floor contains living room, opening into sunroom; breakfast room; dining room, all tiled walls in kitchen; maid's room and bath. Three master bedrooms and two all tiled baths up. Basement, furnace, sprinkling system front and rear. EASY TERMS.
GLENN & SMITH
623 South Western ave.
WA. 5371. Phones: WA. 7274.

HOUSES—For Sale

Miscellaneous

LOOK AT 838 SOUTH OXFORD
A REAL WILSHIRE SACRIFICE
ONE BLOCK FROM WESTERN
TWO BLOCKS FROM WILSHIRE
A close-in beautifully located 13-room English home, surrounded by residences costing $40,000 and $50,000. There are 6 bedrooms and a sleeping porch. Lower floor has living, dining, breakfast & sun room, charming kitchen, butler's pantry, and maid's room and bath.
Lots of room for magnificent garden or tennis court. This is one real bargain. Look it over today.
CALL MR. CARRIGAN

THIS IS A BARGAIN
On Catalina bet. 1st & Beverly. 11 R., 3 baths, stucco, tile roof; unit heat. Dbl. gar. Lot 60x155. View every direction. $13,000; terms. Call TOM DONAHUE.

JAMES J. DONAHUE
Wilshire corner Western. DU. 4951

CORNER BUNGALOW $16,600
NEW WINDSOR SQUARE
Here is an opportunity to purchase a 7-rm. home for $5000, less than prevailing values. Let alone worth $13,000. Refused $25,000 last year, don't delay. Open Sunday, 1139 No. Larchmont Blvd. GR. 0836.

$2250, $25 mo., new 5-rm. plastered, hdw. floor, close in, up high, wonderful view; restricted, home or investment properties valued up to $30,000; Go Pasadena ave. to Ave. 41, turn right (east) to beautiful Oak Terrace. GA. 3920.

NOTHING DOWN—WESTWOOD
Charming 5-rm. home on attractive lot for only $6800. Sale urged for business reasons. OX. 1501. (Evss. HE. 9443.)

$81 MO. Only $13500. 5-rm. stucco. Nr. Manchester. AN. 4627 eves.

BEAUTIFUL NEW WINDSOR SQUARE
$100 down, bal. like rent. TU. 6852.

West and Northwest

HANCOCK PARK DUPLEX.
229-231 SO. ORANGE DRIVE.
Best duplex Los Angeles. Elegant home and investment. New building of rooms, 2 flats on each floor, hand-decorated canvas walls throughout, electric controlled furnaces and every modern convenience. MUST BE SEEN TO BE APPRECIATED. Close to Third-street car line and good schools. Owner now living on premises, possession of second floor or lease entire building for rent. Key at 231. E. SCHMIDT, owner, on premises, or home, DRexel 1074.

$12,750. TERMS.
Positively the best buy, 1 short blk. off Wilshire, high lot, in distinctive Roland tract, 5 rms., 2 tiled baths, with roll roof; everything the very best, including crystal chandelier, regular fireplace, built-in incinerator, and ice box; basement and electrically controlled furnace; 2 tiled baths, 3 large bedrooms, one bedroom and Sanitas; sprinkling system in lawn. Everything you would find in a $15,000 home. Must be seen to be appreciated, premises, 816 S. SPAULDING AVE., 4 blocks east of Fairfax. WH. 0997.

MUST BE SOLD THIS WEEK
12 rms., 5-sty. home, 6 bedrms., sleeping porch, Tile baths, 3rd floor rm., Billiard rm., 2 fireplaces. Large lot. Ideal for large family, exclusive location, priced very reasonably for quick sale. See OWNER, 6761 Wilshire Blvd. Phone DRexel 9393.

2-STORY HOME
Only one block from Larchmont Blvd. lot is unrestricted and would make excellent flat or apt. site. Will take lot or bungalow in trade.
EDGAR D. MOAT
139 N. Larchmont Blvd. GR. 0393

BEAUTIFUL 2-story hillside home. Hardwood all over. Tile bath and kitchen. Panelled lavatory. Beautiful real fireplace. Sacrifice, $8500. Mtg. $5300. Consider lot, diamonds and some cash. McCARTHY, TR. 6138.

HEART of Hollywood 5 blks. of Hollywd Blvd & Vine. 5-rm. mod. stucco bung., mahogany and sanitas finish, dbl. garage, paved st. Make offer. Owner. HO.0411. Immediate possession.

MANY lovely homes, all prices, also income property to trade for lots or acreage. Pasadena and vicinity. G. B. DALY, Hogan Company, 370 East Colorado street, Pasadena. P. O. 62.

HANCOCK PARK RESIDENCE. 9-room, 3 baths, lot 70x175, will consider trade for residence lot in San Diego. Phone Mr. Donaldson. DR. 2741, evenings GL. 2745.

FORCED SALE. 618 N. GARDNER
New 7-rm. Spanish bung., 2 baths, unit heat, large lot, 1 blk. Melrose, close to Cahuenga. Make offer. OWNER. HO. 7588.

WHY WAIT A MONTH ON YOUR ESCROW? SECURITY TITLE COMPANY, 108 N. Broadway, GIVES 7 DAYS' ESCROW SERVICE.

LOCATION UNSURPASSED. 309 N. ARDEN BLVD., AT A PRICE YOU'LL LIKE. OPEN FOR INSPECTION, 2 TO 5.

324 CLOVERDALE
BEST BUY IN LOS ANGELES
O'CONNELL & WHITE PL. 4067.

NEW stucco, Real fireplace, Mod. floors, 5 rms., tile for sale. 2300 VETERAN. Westwood.

BEAUT. 9 rm. home, furn. Located on 4th Ave. nr. Adams st. Call owner at 731 W. 23rd.

SACRIFICE, 5-room stucco, fireplace, hdw. floors, tile bath, beautiful yard, 2028 W. MARNE AVE. [illegible] floors, [illegible]

$1000 DOWN, 5-room, hdw. floors, stucco, fireplace, tile bath, beautiful lot 48x200, close in, $6000. Owner, 2448 RIVERDALE AVE., off Riverside Dr.

HOUSES—For Sale

Miscellaneous

LOOK AT 838 SOUTH OXFORD
A REAL WILSHIRE SACRIFICE
ONE BLOCK FROM WESTERN
TWO BLOCKS FROM WILSHIRE
A close-in beautifully located 13-room English home, surrounded by residences costing $40,000 and $50,000. There are 6 bedrooms and a sleeping porch. Lower floor has living, dining, breakfast & sun room, charming kitchen, butler's pantry, and maid's room and bath.
Lots of room for magnificent garden or tennis court. This is one real bargain. Look it over today.
CALL MR. CARRIGAN

THIS IS A BARGAIN
On Catalina bet. 1st & Beverly. 11 R., 3 baths, stucco, tile roof; unit heat. Dbl. gar. Lot 60x155. View every direction. $13,000; terms. Call TOM DONAHUE.

JAMES J. DONAHUE
Wilshire corner Western. DU. 4951

CORNER BUNGALOW $16,600
NEW WINDSOR SQUARE
Here is an opportunity to purchase a 7-rm. home for $5000, less than prevailing values. Let alone worth $13,000. Refused $25,000 last year, don't delay. Open Sunday, 1139 No. Larchmont Blvd. GR. 0836.

$2250, $25 mo., new 5-rm. plastered, hdw. floor, close in, up high, wonderful view; restricted, home or investment properties valued up to $30,000; Go Pasadena ave. to Ave. 41, turn right (east) to beautiful Oak Terrace. GA. 3920.

NOTHING DOWN—WESTWOOD
Charming 5-rm. home on attractive lot for only $6800. Sale urged for business reasons. OX. 1501. (Eves. HE. 9443.)

$81 MO. Only $13500. 5-rm. stucco. Nr. Manchester. AN. 4627 eves.

BEAUTIFUL NEW WINDSOR SQUARE
$100 down, bal. like rent. TU. 6852.

West and Northwest

HANCOCK PARK DUPLEX.
229-231 SO. ORANGE DRIVE.
Best duplex Los Angeles. Elegant home and investment. New building of rooms, 2 flats on each floor, hand-decorated canvas walls throughout, electric controlled furnaces and every modern convenience. MUST BE SEEN TO BE APPRECIATED. Close to Third-street car line and good schools. Owner now living on premises, possession of second floor or lease entire building for rent. Key at 231. E. SCHMIDT, owner, on premises, or home, DRexel 1074.

$12,750. TERMS.
Positively the best buy, 1 short blk. off Wilshire, high lot, in distinctive Roland tract, 5 rms., 2 tiled baths, with roll roof; everything the very best, including crystal chandelier, regular fireplace, built-in incinerator, and ice box; basement and electrically controlled furnace; 2 tiled baths, 3 large bedrooms, one bedroom and Sanitas; sprinkling system in lawn. Everything you would find in a $15,000 home. Must be seen to be appreciated, premises, 816 S. SPAULDING AVE., 4 blocks east of Fairfax. WH. 0997.

MUST BE SOLD THIS WEEK
12 rms., 5-sty. home, 6 bedrms., sleeping porch, Tile baths, 3rd floor rm., Billiard rm., 2 fireplaces. Large lot. Ideal for large family, exclusive location, priced very reasonably for quick sale. See OWNER, 6761 Wilshire Blvd. Phone DRexel 9393.

2-STORY HOME
Only one block from Larchmont Blvd. lot is unrestricted and would make excellent flat or apt. site. Will take lot or bungalow in trade.
EDGAR D. MOAT
139 N. Larchmont Blvd. GR. 0393

BEAUTIFUL 2-story hillside home. Hardwood all over. Tile bath and kitchen. Panelled lavatory. Beautiful real fireplace. Sacrifice, $8500. Mtg. $5300. Consider lot, diamonds and some cash. McCARTHY, TR. 6138.

HEART of Hollywood 5 blks. of Hollywd Blvd & Vine. 5-rm. mod. stucco bung., mahogany and sanitas finish, dbl. garage, paved st. Make offer. Owner. HO.0411. Immediate possession.

MANY lovely homes, all prices, also income property to trade for lots or acreage. Pasadena and vicinity. G. B. DALY, Hogan Company, 370 East Colorado street, Pasadena. P. O. 62.

HANCOCK PARK RESIDENCE. 9-room, 3 baths, lot 70x175, will consider trade for residence lot in San Diego. Phone Mr. Donaldson. DR. 2741, evenings GL. 2745.

FORCED SALE. 618 N. GARDNER
New 7-rm. Spanish bung., 2 baths, unit heat, large lot, 1 blk. Melrose, close to Cahuenga. Make offer. OWNER. HO. 7588.

WHY WAIT A MONTH ON YOUR ESCROW? SECURITY TITLE COMPANY, 108 N. Broadway, GIVES 7 DAYS' ESCROW SERVICE.

LOCATION UNSURPASSED. 309 N. ARDEN BLVD., AT A PRICE YOU'LL LIKE. OPEN FOR INSPECTION, 2 TO 5.

324 CLOVERDALE
BEST BUY IN LOS ANGELES
O'CONNELL & WHITE PL. 4067.

NEW stucco, Real fireplace, Mod. floors, 5 rms., tile for sale. 2300 VETERAN. Westwood.

BEAUT. 9 rm. home, furn. Located on 4th Ave. nr. Adams st. Call owner at 731 W. 23rd.

$500 DN. new 2-sty. English stucco. Conc. st. N. Occidental. DR. 4766.

$37,000, EXCL. home on Rossmore st. nr. Country Club. GR. 2048. Lopez.

6-RM. beaut. new mod. bung., terms to suit buyer. Owner, WH. 7295.

$100 DN., $45 mo. $6000. 5-R. mod. on car. $4000. Owner, 2448 RIVERDALE AVE., off Riverside Dr.

HOUSES—For Sale

West and Northwest

FOR SALE BY A. M. PARSONS
HANCOCK PARK SPECIALIST
LOOK THESE OVER
THEY ARE IN THE ORIGINAL HANCOCK PARK. THEREFORE THE CREAM OF THE EARTH
HOMES
2-ROOM SPANISH STYLE, 60x175 ..... $32,500
10-ROOM ENGLISH BRICK, 60x175 ..... $40,000
BEAUTIFUL LARGE HOME, 113x235 ..... $45,000
LARGE LOG PALMAS HOME, 75x180 ..... $52,500
GRAND HUDSON CORNER HOME, 80x198 ..... $75,000
PALATIAL GENTLEMAN'S HOME, 13 ROOMS, MAGNIFICENT, 110x158 ..... $135,000
LOTS
HIGHLAND AVE. 80x175,

CITY LOTS AND LANDS—For Sale

SYNDICATES, ATTENTION.
The owner of the S.E. corner of National Blvd. and Prenues Road (Arnaz) has given instructions to sell this lot. Fronts on National Blvd. 88x150 on Arnaz & 46 ft. in rear. A bus line from Universal City to Culver City will pass this property within 2 weeks. Price $42,000, $25,000 dn.; $17,000 1st mtg. 6½% interest, no exchanges or paper will be considered. Improvements that will occupy the next 2 years will increase the value of this lot 50%. By that time corners will be very valuable. For further particulars, consult Edward Heyer, Realtor, sole agent for owner, 5985 National Blv. CULVER CITY, Ph. 2466, 2502.

THEATER NOW BUILDING
NINTH & LA BREA
BUY BEFORE THE RISE
100x135
ADJOINING CORNER NINTH ST. PRICE $42,000. WILL DIVIDE. $16000 under value. Owner must sell. Good terms. See MR. PHILLIPS.
KELLS & GRANT
Wilshire at Western. DU. 2000.

FLAT OR DUPLEX LOT BARGAIN
Notice to investors & real estate men: I want cash in a hurry and have reduced my $10,000 lot to $8000 cash, net. Located 1st lot S. of 926 N. Edgemont. Size 50x125 ft. Beautiful wide street. Univ. of Cal. dist. See MR. FORD, owner, 607 S. Western ave. DU. 1000.

FOR 5 DAYS MORE ONLY
Then there will be no more lots at $757.50 to $1250. Fronting on two streets, water, gas and electricity; within 6 miles to First and Broadway; new developments now being planned adjacent to the property; go Pasadena ave. to Ave. 64, turn right (east) to Beautiful Oak Terrace. GA. 3920.

A WONDERFUL BUY $4000
Highly restricted residence lot in Central Hollywood, fronting Franklin ave., with marvelous view of city & ocean. Concrete paving, sewer, gas water and ornamental street lights are in and included in purchase price Owner needs cash badly. Want $1200 bal. 3 yr. mtg. Call WA. 1195.

BEAUTIFUL PLOT OF LAND.
64x165 ft. on 71st street, 200 ft. from Angeles Mesa. $3000. $1000 down, balance $30 plus 7% monthly. Quick action needed.
WINBURG REALTY CO.
3416 W. Slauson. VE. 9188.
Open Sunday.

CARTHAY CENTER
WE HAVE TWO VERY
desirable lots
THIS HIGHLY RESTRICTED
SECTION AT RIGHT PRICES
MR. GRAY, TR. 8484

DUPLEX lot, best buy, nr. Country Clb. and La Brea. Attractive proposition for builders. EM. 5063.

SINGLE residence lot, Milton ave., $4950 for quick sale. WH. 8817.

BUSINESS PROPERTY—For Sale

WESTERN AVE. STORES
AT LESS THAN LOT VALUES
Strategic location just north of 3rd street. Lot 60x140, improved with solid brick building rented to substantial old tenants.
Find out the per-front-foot value in this section, and make your offer. LESS THAN $60,000.
GLENN & SMITH,
6320 South Western avenue.
Phone ——— WA. 7276

FAIR OAKS AVE.
BUSINESS FRONTAGE
2106 N. Fair Oaks Ave.
PASADENA
AT AUCTION
Wed., June 30th, 11 A.M.
Lot 44x150. Zoned Third.
C. H. O'CONNOR & SON.
WA. 8174. Auctioneers. TR. 1061.

VINE ST. CORNER
Best investment you can make.
130x130 ft.
Priced Right.
JACOB STERN & SONS
601-2 Maas Bldg.

4-STORY new store building, northwest, rented $460 per month. Price $35,000. Take vacant lot, part trade. Business block on Spring st., 50 ft. frontage, near 6th. Good rentals. Price $225,000.
HARRY GROSSMAN,
904 Maas Bldg. 7-8wcv. TU. 9471

BUSINESS PROPERTY SACRIFICE
CARTHAY CENTER
My interest in business property adjoining New Carthay Circle Theater for $750. Must have cash. For particulars call OWNER, WH. 8414

SUNSET BLVD. CORNER
100x188. NEAR WESTERN
HIGHLY IMPROVED. $175,000.
WILL TRADE EQUITY VACANT OR RENTAL
NATHAN H. LIBOTT
6090 SUNSET BLVD. GL. 8161.

BUSINESS INCOME CORNER
$9500. $4500.
On car line, bus, with mkt., store & garage. Lot 50x150. Total $16,750. Bal. easy, 7%. Will take clear house $ or 6 trac. as part pay. Wraight, 5800 S. Vermont. TO. 3511

STORE BLDG. 25x40.
New, cement floor, living rms. Bath-rm. Right for factory, hardware, etc. Close in loc. Lot 25x110. Ft. for quick sale, $4250; $700 dn. Bal. $40 mo. Int. See owner, 3198 RIVERSIDE DR. CA. 6962.

WILSHIRE BLVD., SANTA MONICA
Supreme corner in the heart of business blocks. Very low income for few days. See WILSHIRE SPECIALIST, A. E. FLAVELL, 1617 Wilshire Blvd., Santa Monica.

VERMONT AVE. BARGAIN
Do you know that you can buy 66-ft. frontage on Vermont ave. for $4000, terms. Have to purchase right now. Big future profit. TH. 4796.

BUSINESS LOT BARGAIN
West 90th nr. cor. Vermont, can sell at bargain price and take modern bungalow to $13,000 as part.
JOSEPH SCHILLER
911 Van Nuys Bldg. VA. 3788

WILL sacrifice my 42¼x230 S.W. cor. on San Pedro st., nr. Florence ave. 8-rm. mod. house on rear. Terms easier than rent. Call BROWN, TH. 1386.

BEST BUY ON WASHINGTON BLVD.
90-ft. frontage between Culver City & Venice, 25% below value for quick sale. Convenient terms.
CARLETON F. BURKE
BR. 1552. 710 Van Nuys Bldg.

HAVE sold real estate in L. A. for 30 years, now have the best buy in downtown property I ever heard of. $25,000 will handle this bargain. Address W. box 374, Times Branch.

A SNAP, sacrifice for quick sale, S.W. corner of Venice Blvd. & Union av., 105x48; Zoned for business or light manufacturing. See owner, 2957 S. VERMONT AVE. BE. 1036.

LARCHMONT BLVD. BUSINESS
Lot 60 x 140
Act quick. I need cash now. 129 NO. LARCHMONT BLVD. GR. 0352.

134-FOOT CORNER LOT—Nr. FLORENCE ON NORMANDIE. An exceptional opportunity for the man who has the price, $6500 cash. Stanley Wraight, 5800 S. VERMONT.

GOOD business lot, 70x140, Atlantic Blvd., close to industrial plants value $5400, incumbrance $2000; will sell or exchange. Owner only. 232 W. CECELIA ST., Cudahy. Bell.

A REAL buy, Melrose business frontage, near Vine, ½ price. May bring lots. Want cash offer for equity. WA. 2111 or GL. 8691.

BUSINESS LOT SACRIFICE
Near Melrose & Western. 50x135, $13,500 adjoining lot sold at $50.-000. Ph. Owner, OX. 4064.

CHOICE Wilshire business corner, $310 front foot, adjoining corners $360 front foot. Open Sunday. 2138 WILSHIRE Blvd., Santa Monica.

CONTRACTORS, attention, large close in corner, business lot, ready for improv. Will take two-year T.D. for cost of lot. OWNER, HE. 8148.

64TH BUSINESS PROPERTY
Home and income, $2000 underpriced, must be sold quick, owner leav. Marlow, 4800 S. Fig. AX. 6829.

HALF-acre bus. block, small house on same, 1 blk. off York Blvd. Owner leaving State. Apply after 1 p.m. 1422 W. AVE. 45.

BRICK BLDG. LEASED TO ONE TENANT 10 YRS. $4800 ANN. BARGAIN. $40,000. TERMS. EM. 8272

WHITTIER Blvd. cor. brick stores & big apt. Sacrifice at $14,500 cash. $4000 bal. easy. AN. 7189.

CEMENT block bldg. 3 stores, 7 rms., 49x70 ft. Geo. R. Palmieri, 1143 Eastern ave., Belvedere Gardens.

CORNER COMING BUS. TRINITY & EASTADAM ST. SNAP. TERMS. INCOME $1051. HU. 4815-M

W. Adams cor. on car line, $140 ft. $7500 to handle. $10,000 ft. under mkt. No trade. E. 11115. EM. 8292.

I WANT a cash offer on my business lot in Hollywood. Worth $50,000. Courtesy to agents. Ph. GL. 6489

75-FT. PICO COR. NR. PRUESS RD. $10,000. $5000 cash.
Balance easy. 5084 W. PICO.

95-YR. lease, or prop. with or without bus. Hollywood Blvd., cor. Western. Gr. 3496. 420 TAFT BLDG.

INDUSTRIAL PROPERTY—For Sale and Exchange

FOR industrial property in Beverly Hills & Sawtelle.
See
KARL F. BIEHLER CO.,
OX. 6701. 247 Beverly Dr.

INDUSTRIAL PROPERTY—For Sale and Exchange

8TH & WALL
59 ft. at 770 Wall St., at $60. A real snap with easy terms. See E. C. WOODWARD,
W. I. HOLLINGSWORTH & CO.,
TRinity 9651. Exclusive Agents.
Hollingsworth Bldg., 6th & Hill.

WE have industrial buildings ready for occupancy, size 80x160. Three of these buildings are adjacent to each other. One or all for lease.
Also, acreage and small industrial sites, with or without trackage.
L. H. WILSON,
1820 E. San Fernando Rd.
Capital 1714 Glendale 1881.

1 OR 2 lots zoned for industrial or light manufacturing; excellent location across street from Globe Mills. Both lots can be purchased for less than $11,000. This is a real opportunity. W. JARVIS EARL, OWNER. TU. 1222.

BAKERS ATTENTION. Building 85 feet front on corner, 4 ovens, central location. Priced to sell. Easy terms. per cent. DONAGHOE, 617 Story Bldg. VAn. 2852.

FACTORY bldg. 2-story brick with rail, lots for expansion, 5-rm. cottage on 1, spur track available. San Pedro & 21st. BE. 2274.

FOR SALE, by nonresident, industrial lot, 6-room house, priced under the market. Owner MR. AUBREY FAIR Rosslyn Hotel, L. A.

28,810 SQ. ft., 175 ft on trackage, 25th & Long Beach. Zone D. $39,-000, terms. Apply 4136 CENTRAL. HU. 4972.

½ PRICE, lot nr, 5th & Central within stone's throw of S. P. depot. Knockover for cash. LONG, ME. 3149

E. JEFFERSON, cor., 40x175, with 2-story brick bldg. STEINBERG, EM. 8644.

S.W. cor. 22nd & San Pedro. 165x136. Priced way below market. MASON-COLE, 609 So. Grand. TR. 6018.

INCOME PROPERTY—For Sale

SNAP
FIGUEROA ST. CORNER 64x125.
IMPROVED APARTMENTS, NEW-LY PAINTED & DECORATED & LEASED. ONLY $7500 LESS THAN UNIMPROVED INSIDE PROPERTY IN SAME LOCALITY.
$16,000 WILL HANDLE. INCOME WILL CARRY BALANCE.
COURTESY TO BROKERS.
SEE MR. SMALL
826 PETROLEUM SECURITIES BLDG. PHONE TU. 6634.

BEAUTIFUL FOUR-FAMILY FLAT
Three of 5 rooms, one of 7 rooms. Wonderful location, close to yellow car. 5c fare. Wilshire at Western. Vermont & Western ave. Specially priced at $22,000. All rented showing good income. Would consider bungalow or lot in exchange as part payment. Call MR. PARKINS, with
O'CONNELL & WHITE
4080 W. 6th St. at St. Andrews.
Fitzroy 4667. Fitzroy 4667.

SOMETHING DIFFERENT
INCOME WITH SPECULATION
New 4-fam. stucco flat and modern bungalow located on large lot facing on Hobart street in Holly's most exclusive section. Excellent income based on present low rentals. Improvements cost $23,000. Lot valued at $10,000. My price, $36,000. For immediate sale. Here Sunday. 1349 N. LARCHMONT BLD. GR. 0911.

BEST BUY IN TOWN
3-story frame, 24 rms., 12 suites, 3-story frame, 4 housekeeping apartments, partly furnished. N.E. cor. of East 16th & Trinity. Lot 45x176. Income averages $500 per month. Price $18,000. Good terms See
PACIFIC INVESTMENT CO., INC.
215 W. 7th st. VA. 8444.

INCOME, TRUE VALUE
Business corner, rapidly growing in value; improved with new bldgs. All leased for 3 years to one tenant with cash security up, for a total rental of $9900, payable monthly, price only $12,500, takes only $5500 cash to handle. This will appeal to you. CHAS. A. MASH, 605 Pershing Sq. Bldg. VA. 9741.

$12,000—$5000 CASH.
Finest lot in city, heart of business dist., and prosperity, lot 80x160; 4 renting units on rear of lot, long term lease. Equity to build more income on front of lot. 150 ft. on N. Western and 400 ft. from Santa Monica and Western. OWNER, 5515 LEXINGTON AVE.

INCOME PROPERTY in industrial district, Rents $1128 month. Worth $15,000. Price $9500 to settle estate.
RALPH E. MOORE REALTY CO.
205 Lane Mortgage Bldg.
TRinity 5971

AUCTION AUCTION
Wed., June 30, 2 p.m. VA. 4551.
514 East Edgeware Road.
3-family flat building,
2 garages, lot 50x200.
Highest price bidder takes it.
WILLIS LAND CO., G. M. Banks, Auctioneer.

JUST completed a 2-flat apartment, 6 rooms each, 4 expositure, beautifully finished in solid mahogany; hardwood floors throughout. Price $15,000 cash. Will consider trade for Country Club Dr. and Highland Ave. Ph. WH. 1911.

OWNER WILL SACRIFICE
Double bungalow, 4 rooms on each side, near school, in good section of L. A. Strictly modern. Price $6000, terms. Phone owner betw. 12 p.m. & 4 p.m. LE. 8276. DE. 9278

AT
ACTUAL COST
IF BOUGHT THIS WEEK
NEW 4-PLEX
IN BEVERLY HILLS
OWNER, OXford 4416.

FOR sale, 6-unit bungalow court with 2 garages on 171-ft. frontage, located close to car line at Hawthorne. Cal. This is a snap. Call MACLEOD, FA. 2120. 1126 Van Nuys Bldg. Courtesy to agents.

LEAVING CITY. BIG SACRIFICE. 8-ROOM DOUBLE & 4-RM. SINGLE BIG CORNER. CLOSE IN. ADAMS & J car. $12,000. $2500 cash. 2 gar. 2 flats, 3 rms. each, shrubbery. Sewer pd. 2028 S. Normandie. RE. 2458.

$1400 TALKS
2 houses on one lot for price of one. New 5-rm. & 3-rm. 3-yr. old. Garage. Near car. Some buy. No brokers. PH. 7202.

FOR INCOME PROPERTY THAT PAYS SEE MR. MOSS, 241 N. WESTERN AVE. HE. 2117. WITH
J. H. CLINE
BUILDER, REALTOR, DESIGNER

SACRIFICE.
Beautiful 5-unit bung. court, furnished. Lot 110x164. Price only $24,000. $120 mo. Rate 6%. $5,000 cash. Ph. OL. 5204; eve. 763148

I GUARANTEE 16% net for ten years on business corner lot 125x150 ft., on investment of $25,000; see me at once. MERRILL, 503 Grant Bldg. TUcker 6843.

BY all means see the new duplex at 154 N. Orange Dr., Hancock Park.

DEATH of partner in building business; will sacrifice lots 60x165, beautiful 10-rm. dbl. stucco, W. Hollywood. $11,500. $3500 cash. VA. 1827.

THE MINUTE YOU BUY
6342 SUNSET BLVD.
Center big development. HO. 0288.

BUNGALOW COURT. 5-unit, 5 furnished, 2 gar. Lot 100x118, off Sunset, Hollywd. Income $5040. $12,000 cash. Pr. $37,500. Ow. 1407 N. Alexandria

LOT 50x150. 6 rooms, modern house, owner leaving state, must sell at once. A bargain. STEELE, 123 S. Broadway, Ph. BR. 6061.

BEAUTIFUL 4-family flat and bungalow on corner of Mariposa & Hollywood. A bargain, $8500 will handle. Call MR. CHRISTL, DU. 4416.

WESTLAKE dist., several good corners, attr. offer; act quick. Owner, 709 S. Bonnie Brae Ft. 1642.

BEST BUY IN LOS ANGELES
6-unit stucco duplex court, sun, quick sale. 739 N. ALEXANDRIA. 192732

DBL. bung., 5-rm., stucco, $10,500. $2000 cash. $200 W. Santa Barbara.

BAKERY, fully equipped, 5-rm. house rear, rent. Owner, 1502 E. 4th st.

LOOK at 1275 Sunset Blvd. Make offer. Owner, VA. 2617.

16-UNIT court 24 rms. Comp. furn., o'stuffed. Inc. $6000. Price $37,500 net. $22 N. ALTA VISTA BLVD.

MOVING to Elsinore. Must sac. my 5-room modern home. Owner, 4072 Rubv Lane, off Annandale.

SUBURBAN PROPERTY—For Sale

FOR sale or exchange, on beautiful Sherman Way, between Reseda and Owensmouth, 7 acre ground with beautiful 8-rm. stucco house, all latest improvements and city conveniences. Orange and walnut trees. Call 767549 or VA. 7297.

DESIRABLE ½ acre, on main boulevard, improved, want L. A., S.W. district. Give full particulars. No realty. Address B. box 20, Times Office.

ONE-HALF acre fine soil, perfectly level, all improvements, in San Gabriel Valley, near Rosemead. A snap BUILDERS' FINANCE ASSN., Inc. 315 S. Bdwy. VA. 2391.

SUBURBAN PROPERTY—For Sale

A CALIFORNIA WONDER HOME
If you are considering the purchase of a really fine suburban home, this may be the one.
Over two acres net, located on the main boulevard in Arcadia. Planted to seven-year-old valencia oranges. Eight-room hollow tile perfect Spanish house, with patio and sunken pool in center. Three bedrooms, two baths, electric controlled furnaces. The writer has seen many fine houses, but never the superior of this. It is a masterpiece.
Artistically landscaped grounds with beautiful shrubs and trees. Double garage with extra quarters in rear. Perfect modern rabbitry in keeping with rest of place.
No ad could do justice to a place like this. The only way is to see it. Good and unavoidable reasons have caused the owner to name a conservative bank appraiser's price. Can you tell a bargain?
SCHWARZKOPF REALTY CO.
ARCADIA (Sole agents.)
3 offices: 648 W. Huntington Dr. & 1 N. Santa Anita Dr. (Opp. church.)

TWO FIRST CLASS BUYS
1. Arcadia's most attractive poultry ranch. 1 1-4 acres, new 5-rm. house, garage and scientific equipt. for 1000 to 1500 pullets up with place. Built and operated by an experienced poultryman.
2. Model rabbit ranch on main blvd. 1 acre, 4-rm. house, dble. garage, perfect equipt. for 300 rabbits. Owner making $10,000 yearly. You may invest in the books. Good reason for selling.
ACREAGE
We are owners and developers of acreage in Arcadia, ¼ acres or more. Easy terms. Building financed.
SCHWARZKOPF REALTY CO.
ARCADIA.
3 offices: 648 W. Huntington Dr. & 1 N. Santa Anita Dr. (opp. church.)

READY now for occupancy, model bungalow with latest of everything beautifully designed, well built, gas, electricity, telephone, cheap water, paved streets, all city deliveries, convenient to schools, street car and stores. Half acre to acre of land. Price right, terms easy. We also have very fine acreage if you wish to build your own. Call or write and we will call. McMICKENS REALTY SERVICE. Sole Agents, Duarte Road and Baldwin ave., W. Arcadia.

Baldwin Park

NICE home Baldwin Park, $1400. Easy terms. HORNBECK, HE. 4729.

Brentwood

BRENTWOOD PARK.
Beautiful residential corner lot with trees, 100x146, will sell under price of any corner lot for sale; phone owner, evenings, OX. 6439.

Culver City—Palms

5-ROOM new modern stucco, Culver City. For particulars ph. TH. 6429.

Bell

3 ACRES on good street, close to stores, schools and on bus line. Excellent soil, cheap water, close to markets. Make good chicken and rabbit farm. $1500 under value. $1500 cash. Owner, 838 W. ELIZABETH ST., Bell.

½ A., imp., chickens & rabbits, 5-rm. house, gar. & fruit. Close in. $2500, terms. Hoss James, 848 BAKER AVE., Bell. MI. 2571.

Lynwood

MUST sell this beautiful 20-A. home. KUNS, 11417 Modjeska ave., Lynwood.

Monterey Park

HOME, mod. fruit trees. Beautiful view. Mt. Lowe. Sac. $12500 equity. $10000, quick sale. $20 E. Emerson ave. TR. 4211.

4-RM. Calif. home, big lot 67x197. Fruit, walnuts, flowers, chicken hse, Gar. Builders' Finance Assn., Inc. 315 S. BRDWY. VA. 2391.

Palos Verdes

FOR SALE—Palos Verdes lot 88x142, north golf course, park in front and rear, for price. Write for map. R. H. CARR, Whittier.

VERY CHEAP, best lot on golf course, 206½ Pasadena ave., S. Pasadena.

Sierra Madre

SIERRA Madre, new 5-room stucco bungalow, Lot 80x190, all in lawn and sprinkler system. Shrubbery. Owner must sell. Corner on boulevard for sale, or will exchange for T.D. or $ to 7-room bungalow in L.A. Value $7500. Owner prepared to show actual cash value of equity. Furniture value $1500, for sale at $7500, if house is bought. Owner 614 West Ramona, Phone Red 46.

Southgate

MUST sell ½ acre, South Gate, near Long Beach Blvd., Owner $500 below value to get cash. Price $2800 net. Own., Rt. 2, box 26, Puente, Cal.

FINE residential lot in South Gate, high, dry and high class neighborhood. Easy terms. Owner, 723 West 8th St. Br. 8776.

Montebello

MODERN 5-room, bath, garage, lawn, shrubs, orange trees. 61 Waverly Drive, Warren Place, Pico.

BEACH PROPERTY—For Sale

TAKE A TRIP TO OUR BEACH!
Lots $450. Water, gas, electric, cement streets. Our cars leave daily Phone SILVER STRAND BEACH CO., TU. 8764. 2117 S. Hope st.

$1000 buys 11500 ocean view lot on paved st. Hermosa Beach. Owner's net price. TU. 8546.

Avalon

AVALON, CATALINA ISLAND
COTTAGE EXCH. for house or lots. sedan, $3500. G. C. DENNIS CO., 3514 W. Jefferson st. EM. 1476.

Catalina

FOR sale, furnished summer cottage, accommodates large family. Owner, 804 DISCANSO AVE., Avalon, Cal.

Hermosa Beach

IF you want to buy, sell or exchange Hermosa Beach property, see
J. H. KIBLER CO.
Room 1206, 112 W. 9TH ST., L.A.

Newport

MILLIONAIRES, TAKE NOTICE
Island for sale, Newport-Balboa Bay. Zero to 45 feet above high water. Courtesy to agents. 647 N. FRIENDS AVE., Whittier.

Palisades Del Ray

FOR SALE—BUNGALOW
PALISADES DEL REY
OCEAN & MOUNTAIN VIEW
Large living room 30x11, 2 bedrooms, dining room, kitchen, bath room, garage. Hot air furnace.
$11000 TERMS
S. M. Lough, 6323 Pasadena Ave.

Manhattan Beach

LOT, Manhattan Beach, Main Blvd. facing 2 streets & ocean. Bargain for qk. sale. GL. 6419 or WH. 8114

POULTRY RANCHES—For Sale

OWNER will lease Fontana, 4 acres 1750-unit chicken house, 3-room furnished dwelling, garage, garden, lawn, trees, green food, and offer for sale 1000 young laying hens, also two and four months' old pullets. Very nominal rental. Start on payment of $1000. Address W. box 769 Times Branch.

$7500 handles home with an income. Be a gentleman farmer, poultry and fruit, a home in a beautiful orange grove, pleasant occupation, plenty of leisure, pays $4500 yearly on a business man's business basis. Will stand strictest investigation. Only trades. RS box 426, Times Branch.

5-ACRE chicken ranch near L. A. 4-room modern home, $60 bird plant, electricity, gas and fine water. An ideal home. Only $7500. Corner on boulevard. Best buy in Valley. See at once. FORBES CO., 6 N. Garfield, Alhambra.

$1700—SUNSHINE Acre Farms. Improvements; $22.50 mo. Total payment. Out E. 9th st., Telegraph rd. to 1 mile east of Santa Fe Springs. Inquire after works. Office open until 7 p.m. daily. Loftus Land Co.

7 ACRES, 4 rms., basement, barn, garage, farm tools, fruit dryer, chicken equipment, 450 fruit trees, grapes, berries, plenty cheap water. Full price $2500. L. H. WISE, 127 N. Garfield, Alhambra. Open daily.

TOO OLD to care for my 5-acre ranch. Neroo, New Jubilee life bung. equipment for 750 hens, fruit, berries, etc. Take bungalow and cash. See MRS. MARTIN, 634 Byrne Bldg. VA. 9104.

1 ACRE, 2 houses and poultry house, garage, good transportation, growing district, fine for poultry ranch $3500. $1500 cash, balance like rent. Owner, 923 W. CECELIA ST., Cudahy, Bell.

NEW 3-ROOM MODERN HOUSE
And 2.29 acres, only $2200. $1000 down, bal. $15 monthly. Will help finance for chickens. OWNER, Box 107, S. Pasadena.

4-RM. house, garage and $50 chicken plant, in successful poultry colony. Must sell at once. $2950 cash, balance easy terms. Postoffice box 594, PASADENA, CALIF.

POULTRY RANCHES—For Sale

AT RUNNYMEDE
YOU GET MORE FOR YOUR MONEY
Our beautiful one acre home estates and the most wonderfully equipped, up to date Demonstration Acre corner Ventura Blvd. and Reseda avenue, await your inspection.
One acre yields a living and up to $3000 net yearly to bank.
RUNNYMEDE is a place of character where promises are fulfilled, and under our free, expert instruction you cannot go wrong. Prices are moderate and terms easy.
FREE MOVING PICTURES
7:30 P.M. FRIDAY EVENING.
LITERATURE FREE
RUNNYMEDE SALES COMPANY
8th st., near Broadway.
1200 Lane Mortgage Bldg.

NORCO POULTRY RANCH
Improved with garage house, modern equipment for 500 layers and feed room. All new and concrete floors. One acre growing soil, cheap water. Near schools, stores. Pay $440 cash. No payments on principal for one year. Then $28 monthly.
NORTH CORONA LAND COMPANY
$33 So. Hill St.

SPECIALS
2 close in poultry ranches, capacity 2000, new with all up to date ideas, 5 r. buns., 2 stucco, 1 Colonial, 1 block from street car, in ROSEMEAD, 10 miles, 25 minutes from downtown, 14c fare. Those ideal places you have hunted for. You'll be sorry if you don't see them. Come out today. Phone Albambra 2446. KELSEY REALTY CO., 1548 Valley Blvd., corner of Valley and Rosemead Blvd., ROSEMEAD.

RUNNYMEDE RESALE OFFICE
$100 down buys best ½ acre in Runnymede, 5-room house, garage, units for 250 chickens and 2500 laying hens. Full price $1650. $500 handles 2-acre corner, 5-room modern home, equipment for 2000 chickens, $2500 handles 2½-acre corner, 5-room modern home on Sherman Way, $6500. EZ terms. Call or write M. N. Johnson, 10482 Ventura Blvd. Phone 825, Reseda. Ph. Owensmouth 166-J-1-1.

LARGEST listings of ranches in San Gabriel Valley. If you are interested in ranches come in, we have what you are looking for. One acre nice 6 rm. home, garage, feed house, equipment for 1700 pairs of pigeons, 700 pairs of pigeons go with the place this is choice stock and is bringing in $300 net per month. This place is offered to sell quick for price and terms see CARROLL-KEARNEY CO., 604 W. Main St. Alhambra. PH. 2057.

HATCHERY, doing big business and desiring to expand, offers unusual opportunity for ten families to enter poultry business. Modern model homes, 600 and 1000 birds plans, garage, shrubbery, etc., fully equipped. Will designate poultry flock, give 2 years' contract to purchase eggs at 15 cents per dozen over L. A. market price. $2200 cash handle. Address H. box 563. Times Branch.

FOR SALE—5 or 10 acres, fine garden or tree crops, 4 miles from ocean on paved highway, domestic water in steel lines; also 2 acre feet of irrigation water in cement lines piped to property and both ready to turn on and use. This is in the heart of one of the finest districts in L. A. county. Price $1,000 per acre, easy terms. JOHN W. AUSTIN, 1205 Lane Mortgage Bldg. TRinity 8825.

$150 CASH — $150
buys 1 acre ideal poultry land in growing community. Plenty of water under pressure. Total pr. $800, best of time. Ranchos Inv. Co., 6th & Mission Blvd., only 3 mi. west of Riverside. Don't overlook this. Drive out or call Ranchos Inv. Co., 77 No. Raymond Ave., PASADENA.

CHICKEN ranch, close in, 4-rm. modern home, garage, 500 chicken hse., $6 fruit trees, fine garden, nice lawn, 300 laying hens. Only $4500. Terms. $1000 cash. Gas, elec., fine water. An ideal home & income for some one. Must see. P. O. box 266, Huntington Park.

10 YEARS TO PAY
Poultry ranch fully equipt., has beautiful 5-room home, all conveniences, has fruit trees, berries, garden, paved streets, sidewalks, near city. Address T. box 511. Times Branch.

PUT the lazy savings account to work. Fig vineyards pay 45% the 4th yr. 75% 4th yr. and 100% or more thereafter. 3 yrs. free care, 10 to 20 acres. Will stand strict investigation, sm. dn. pmt. easy terms, 5% int. box 423, Times Branch.

MUST sacrifice, 1 acre Week's Poultry Colony, 2-rm. house, bath, 4 chicken units, $26 laying hens, full equipment, garden tools. Weeks system. PHONE ——— York 2150.

$600 WILL buy 2 acres, good for chickens, small fruit.
SMITH'S REALTY, 324 Stack Bldg. TU. 7370.

MUST sell my acre in prosperous Runnymede, all improvem'ts, greatly underpriced. Snap for some one. Address P. box 834, Times Branch.

FOR sale or lease, whole or part of 1 acre. Equipped for chickens. House 4 rooms & bath. Located 10604 Weigand ave. Owner, 251 W. 67 St.

$2,500. CHICKEN ranch for $10,000. 2½ A. walnuts highly improved. Fine house. OWNER, TU. 8546.

CHICKEN ranch, exchange for 2 houses, 1 lot, L. A., to $6500. clear. Box HH, Times, ALHAMBRA.

2 ACRES, good for chickens. $600 TU. 7876.

COUNTRY PROPERTY—For Sale

$40 PER ACRE.
We know of over 2000 acres with splendid frost, rainfall and soil conditions; adjoins fine deciduous orchards; 15 miles from prosperous city; 5 miles from railroad. $40 per acre. FRIENDS AVE., Whittier.

COUNTRY PROPERTY—For Sale

ASSURED PROFITS
We sell you five-year-old walnuts in good district, Ventura county, at $750 and $850 per acre. Ten-year-old trees in this locality sell from $1850 up to $2600 per acre. Intercrops take care of trees to maturity and you get one-fourth. Irrigation and domestic water piped to each tract. 38 miles from 6th and Broadway, Los Angeles. 2½ to 40 acres and more. Terms.
ARTHUR P. MORAN
1010 Detwiler Bldg., 412 W. 6th st.

FOR sale—40 acres alfalfa in new lettuce district, low lift water.
O. GONZALEZ
Temecula, Calif. P.O. box 22.

10 ACRES. VISTA IRRIGATION Water. View ocean. Fine soil. $2750. terms. OWNER. Box 81, Vista, Cal.

Imperial Valley

SALE or exchange, 40 acres, strictly good land, $2000. Cash, for home or acreage in or around Los Angeles. Owner, Homer B. Davis, 6268 Sherman Way, Van Nuys. Ph. 240-J.

Paso Robles

160 A. NEAR Paso Robles, house, barn, water; 40 A., alfalfa, value $7200 A., Estate, sell $90. Terms. W. A. RYON, 710 Sun Fin. Bldg.

Santa Barbara

10, 20 or 40 acres, part of large Santa Barbara Co. ranch, being sold by owners. Deep, rich soil, grow anything, near markets, new highway. Excellent water system. Priced at $150 per acre, 1-4 cash. 1009 Detwiler Bldg. 412 W. 6th. VA. 0072.

Ventura County

ONE acre or more in OJAI VALLEY, suitable for apricots, grapes or chickens. Room 504, 210 SOUTH SPRING ST. TU. 7917.

Elsinore

9 A., 6-rm. hse., barns, chick. hse., grapes, apples, apricots, pears. $10,000. Tms. Fine home. AX. 6349.

San Fernando Valley

BARGAIN—Cheapest 5-acre corner, close to the Doheny oil well now drilling at Talmadge & Rinaldi. On city water main. Only $1250 per acre. Worth $500 per acre more as farm land. Courtesy to agents. Owner, 7114 Hazeltine ave., Hollywood. HE. 8425.

SHERMAN Way corner on car line, 2 acres, with 5-rm. house, water, gas & lights. Terms. $8500. Terms.
FRED A. KELLOGG
6172 Sherman Way, Van Nuys. Ph. ME. 4686 and Van Nuys 141.

ALL or part 28 acres good land, frost-less, water, electricity, $250 per acre, easy terms. Owner, HOMER H. DAVIS, 6268 Sherman Way, Van Nuys. Phone 240-J.

MUST BE SOLD.
20 A. on concrete street bet. Lankershim & Van Nuys. 1 blk. off Sherman Way. OX. 2686. Owner.

MOUNTAIN, RESORT, LAKE—For Sale, Exch., Wanted

STILLWELL MOUNTAIN CAMP.
Comprising 12½ acres—¾ mile frontage on
BIG BEAR LAKE
Fully furnished and equipped. Dining room, kitchen, private dancing pavilion, pool hall, water toboggan, 60 ft. slide, tennis court, croquet court, 47 cabins, 7-rm. modern home, 35-passenger pleasure launch, 70 row boats and 10 small motor boats. Concession complete to ice plant, laundry, bakery and grocery store. Showing wonderful net income. For particulars see H. E. ADDAMS, FRANK MELINE CO., Exclusive Agents, 766 S. Hill. TR. 6451.

DUCK HUNTERS ATTENTION
4000 acres finest duck ground in State, will sell in portions of 160 acres up. Center of flight down San Joaquin Valley, plenty of water available, at practically no expense. Lies between 2 of best gun clubs in State. Price $80 per acre. Small payment down, balance long time at 6%. Property is wonderful investment for alfalfa, cattle or hogs. Fine soil. Ph. DR. 2434.

$160 ACRE — CASH — $160
buys 1 acre ideal poultry land in growing community. Plenty of water under pressure. Total pr. $800, best of time. Ranchos Inv. Co., 6th & Mission Blvd., only 3 mi. west of Riverside. Don't overlook this. Drive out or call Ranchos Inv. Co., 77 No. Raymond Ave., PASADENA.

$60 ACRES mountain and valley land, including 120 acres fresh water lake 35 miles from L. A. Ideal for country estate, duck and game preserve, stock raising, poultry farms or fruit. Ripe for subdivision. Liberal terms. Owner will consider purchase or subdivider on contract. Phone Clay, TR. 4621. Address 710 S. SPRING

1 HOUR FROM HOLLYWOOD—
PAVED HIGHWAY TO ENTRANCE
$15 1st mtg. 5% int. $1000 CASH-TLE. Hurry! Live oaks, springs, water piped. Wonderfully scenic. Don't miss this. Lots in surrounding tract sell for $250 up. For appointment phone Miss King, TR. 3241 or OL. 5150, or call 355 S. Figueroa.

FOR SALE—Large acreage, Mt. Shasta dist., includes beautiful lake, near access. Heavily timbered, streams, springs. Ideal for hunting, fishing clubs, Principals only. Write for interview. P. O. box 757, BEVERLY HILLS.

MOUNTAIN CABIN in beautiful Cadenet Park, Ring of the World; water piped to cabin, ready to move in, clear title, $1000, very cheap. KNOX & STOUT,
401 First Nat. Bank Bldg.

FOR sale, Lake Tahoe acreage, 800 acres beautiful timbered, streams, springs, 2 major highways. Ripe for subdivision. Most beautiful and accessible spot on lake. Principals only. For interview write P. O. Box 787, Beverly Hills.

WILL sacrifice my new cabin, Big Bear Lake, near Pine Knot for $1200, $500 cash, rest like rent. This is deeded property. Call BROWN, TH. 1386.

MOUNTAIN home, furnished, 1½ living rms., screened, bath & toilet, running water, 3 full-size dbl. beds. Only 1 hr. ride from bus, section. GL. 6419 or WH. 8114.

ENCINO Country Club membership & lot. This is one of the best lots in the club, level and sightly. Owner, HE. 8189.

FIVE heavily wooded Lake Arrowhead dist. cabin sites, all improvements in. Will sell or trade. Call TU. 7637

MUST be sold at once, to settle estate, 10 acres in Malibu. Ocean View. $1150 per acre. OX. 1502.

FOR SALE—Must sell good cabin in Big Santa Anita Canyon at once. A bargain. Call TH. 4582.

EASTERN, NORTHERN PTY.—For Sale, Ex., Wanted, Etc.

For Sale

27,000 acres stock ranch, Northern Calif., on coast, plenty water, 7 or 8 miles from railroad, open land; well equipped with buildings and fences, fine for game and fishing. Price $12 per acre.
2400 acres in Sacramento Valley, fine for subdivision in small acre tracts. Located on Sacramento River Price $90 per acre.
10,000 acres highly improved, close to fine city, free water. Fine for subdivision, acre tracts. Price $1500 per acre.
See MR. BEACH, Room 400 Lane Bldg., 6th & Spring st. GEORGE SUNDAY, Inc. TR. 8601.

WANTED—Clear Kentucky or Southern Indiana and Ohio for Hollywood income property, valued at $60,000. clear.
THE FRANK MELINE CO.
Ocean ave. at Santa Monica Blvd.
Santa Monica. Phone 26161.

REAL ESTATE—
For Exchange
Income Property

WOULD YOU BELIEVE IT? An investment at, near this office, that will pay 8 per cent of such a real estate as this price heretofore seems so, sold recently for $21,000. 4-family income, 2-story modern flat building. $18,000 price. $3,000 cash, balance 10 years. $3,100 mtge. Best class condition. Select, and in first class location. Always rented. Low rentals, show 16% on investment, small amt. down will swing deal. Price reduced for quick sale; part exchange considered. Owner, 1527 OCEAN AVE., Ph. 31481.

FOR EXCHANGE
Fine level silt and alluvial farm under the world's best irrigation system where fruit, vegetables, grain, hay and cattle are produced in abundance to exchange for income property, apartments, houses or lots. Hotels in A-1 condition, proper location and financially sound. Would consider Pasadena or So. Pasadena. WIN M. LE BARON, INC., 736 S. Broadway, TR. 4761.

LADY here from Excelsior Springs, Mo. Will exchange income property $12,000 for 6 or 8-room flat or bungalow court. Could add cash. CHAS. E. BROOKS CO. 423 Grant Bldg.

EXCHANGE BY OWNER
Partly imp., W. Adams Hts. lot 50x150, $2,500 clear, for income, small equities or what have you. 4420 S. VERMONT.

CHICKEN ranch, equipt., lot 100x150, modern house, variety fruit, $6,000. Want Highland Park home. WAY-BORN, 3522 Pasadena Ave., GL. 6304.

SATISFACTORY exchange of, your property arranged by Mr. Lewis with Harry G. Healey Co., 9 BROCKMAN BLDG. TU. 4726.

DON'T WORRY! See me at once. I can match any trade. Owners only. SHIPLEY with Elmer Cole Co., 530 Chapman Bldg. TU. 4576.

CHICKENS, ½ acre, corner, new 5-room house, $1,000 equity for $750 down or trade clear lot or L. A. home. VE. 2158.

BUNG. court, well located, shows real bargain. Fully rented. Only one incumbrance. Will take $40,000 clear. 4-flat. SEMPLE, GL. 1501.

HAVE ½-acre ranch, bungalow just completed, garage, chicken equipt., exchange for L. A. property. Owner, 501 Covina Blv., Bring 1400.

WE WILL TRADE YOUR PROPERTY quickly. If you have a good deal, see MATHEWS and ALLEN, 607 Stimson Bldg., 9th & Main. TU. 9266.

20-ACRE orange grove, clear, by cty road. Trade for city income. HE. 8253.

WE TRADE the earth also. Come to good invest. J. M. French Co., 404 Chapman Bldg., 9th & Hill. VA. 2261.

4-FLAT bldg., every conv., heart of Hollywood. GR. 7247.

CLEAR 40 A., 1½ mi. town, well L. A. 620½ S. Alvarado. DU. 6477.

CITY & country exchanges. Maps, 40 Wright & Wright trans. Pr. 4-000. Exchanges for $ or 6-rm. house. OWNER, 1418 Henry St.

Beach and Harbor Property

What have you for Hermosa Beach owner? J. H. KIBLER, Rm. 301, 112 W. 9th st., L. A.

Country Property

5½ clear, $9000. 10 A. improved, in-valley pumping plant. Clear, $8000. 2 A. adjoining, similarly improved and well located, $3000. 5 A. clear, $2000. All above near Corcoran, San Joaquin Valley. Also 10 A. colored silt loam, $400. Some labor saving kitchen, large bath, fast room. Best buy in Los Angeles near Inglewood. Price, $4,000. 10 monthly payments like rent or sell. OWNER, MALCOLM MOREHART, 7655 Melrose ave. GR. 4251.

LOVELY home in Palisades setting, Santa Monica, this modern, 2-story, large living room, 3 bedrooms, gas furnace, hardwood floors, inside, lawn, terraced garage, will trade for 6-room house in Eagle Rock, Pasadena or So. Pasadena. See M. Hilton, Santa Monica.

SANTA MONICA INVESTMENT CO., 1259 Third St. Phone 2216 Santa Monica.

$29,000—A MEDIUM eight-room, two story, brick apartment house in Pasadena, business center, pays 9 increasing in value rapidly. Owner is willing to trade for suitable home of equal value in same Monica. Address P.O. Box 275, Pasadena, Cal.

6-RM., 2-story stucco hillside rise home, my price $12,500, worth $15,000, $2,500 clear, for income. Owner, 1259 Bonita Ave., Ph. GR. 6409.

EXCHANGE $40,000 equity for rarely Hills dwelling for ranch or city income property. Will assume $15,000 loan. Owner, 1259 Bonita Ave., Ph. GR. 6409.

UP-to-date 5-rm. stucco, nr. schools, shade, floors, auto. heater, specials, fruit trees; will trade equity for lot. Owner, 1444 S. HILL.

4-R. dbl. mod. new brk. bun. by owner, 1018 Vineyard ave. Would consider modern house, vacant lot, inc. Hills of Hancock Park. GL. 6350.

FOR trade, 6-room bungalow on 160 st., near Vermont for bung. in Inglewood Park. GA. 6175.

EQUITY of 5-rm. bung., all mod., close to blvd. & school, $2,000 equity for ranch on main blvd. AN. 5881.

DBL. bung. S.W. West lot or single house. Owner. TR. 5397.

SEATTLE, 11 room duplex, clear, for L.A. 432½ E. 23RD ST., Phone 72.

EQ. L. Beach home for clear lot or real est. or equity. Call Usher, 7801.

Lots

IF YOU have a good clear ½ equity incumbered lot, see me at once. I will trade a beautiful piece of property close to Wilshire district, for home worth up to $15,000 or more. Will assume reasonable loan. J. M. CLOSE, 241 N. Western ave.

BUNG. court, well located, shows real bargain. Fully rented. Only one incumbrance. Will take $40,000 clear. 4-flat. SEMPLE, GL. 1501.

HAVE ½-acre ranch, bungalow just completed, garage, chicken equipt., exchange for L. A. property. Owner, 501 Covina Blv., Bring 1400.

WE WILL TRADE YOUR PROPERTY quickly. If you have a good deal, see MATHEWS and ALLEN, 607 Stimson Bldg., 9th & Main. TU. 9266.

20-ACRE orange grove, clear, by cty road. Trade for city income. HE. 8253.

WE TRADE the earth also. Come to good invest. J. M. French Co., 404 Chapman Bldg., 9th & Hill. VA. 2261.

4-FLAT bldg., every conv., heart of Hollywood. GR. 7247.

CLEAR 40 A., 1½ mi. town, well L. A. 620½ S. Alvarado. DU. 6477.

CITY & country exchanges. Maps, 40 Wright & Wright trans. Pr. 4-000. Exchanges for $ or 6-rm. house. OWNER, 1418 Henry St.

Beach and Harbor Property

What have you for Hermosa Beach owner? J. H. KIBLER, Rm. 301, 112 W. 9th st., L. A.

Country Property

5½ clear, $9000. 10 A. improved, in-valley pumping plant. Clear, $8000. 2 A. adjoining, similarly improved and well located, $3000. 5 A. clear, $2000. All above near Corcoran, San Joaquin Valley. Also 10 A. colored silt loam, $400. Some labor saving kitchen, large bath, fast room. Best buy in Los Angeles near Inglewood. Price, $4,000. 10 monthly payments like rent or sell. OWNER, MALCOLM MOREHART, 7655 Melrose ave. GR. 4251.

Houses

ARTISTIC HOME

Most attractive and different English home in Beverly Hills. Cathedral ceilings, unique wall finish. Imported Spanish tile roof. Walled-in patio with attractive fountain effect. Electric fixtures, 7 colored tile baths, servant's room, labor saving kitchen, large breakfast room. Best buy in Los Angeles near Beverly Hills. Price $25,000. 10 monthly payments like rent or sell. OWNER, MALCOLM MOREHART, 7655 Melrose ave. GR. 4251.

OWNERS ONLY

Make a direct deal with owner of Holland Dairy ranch. 200 acres, irrigated for alfalfa, oats and barley, 15 miles south of Modesto cattle, well bred hogs, complete farming implements, farm house, silo, chicken house, etc., everything clear, ranch indebtedness $35,000. Will consider reasonable trade will be glad to trade for house, lot or flat, property. Cash equity, $75,000. W. HARDMAN, 6531 Hollywood Blvd. GL. 1903.

EXCHANGE

We sell double bungalow for $11,500. (Easily rents for $110 monthly) or will trade our equity of $7,000 for vacant property. Act quickly as owner is removing to St. Louis. See Mr. Burdick.

THE FRANK MELINE CO.
Exclusive Agents
451 Canon Dr., Beverly Hills
OX. 6171

IF OWNER, buyer, new 5-unit inc. apts., Hollywood section. Take small home or vac. lot & cash for equity. GL. 9419. WH. 6114.

GREAT brick apt. house, furn. Fr. 20 rms., clear, want alfalfa ranch. 1015 S. Bradbury Bldg.

6-RM. apt. bldg., center of Hollywood, large income, equity for good lot. 1744 S. Ogden. WE. 6418.

FINEST of its kind at sacrifice, leaving city. 1633 W. 54TH ST.

Suburban Property

FINEFUL HOME IN COVINA

3 br. rms. & basement, 2-story, cement upstairs, solid mahogany doors, white plaster with ivory trimmings, every convenience, water heater, 2-car garage, on 1st 165 ft. to 20-ft. alley, 660 ft. to 4th & Main. This P. O. address. Price for quick sale, $12,500. Terms to suit. Owner, MR. FRENCH, week days, VA. 7217; eve. & Sun. Covina 14681.

5-rm. & sep. Baldwin Pk. corner, 2 yrs. old, $4,000. Terms. Owner, 1 mi. of entrance for 5 or 6-rm. house. OWNER, 1418 Henry St.

Beach and Harbor Property

What have you for Hermosa Beach owner? J. H. KIBLER, Rm. 301, 112 W. 9th st., L. A.

Country Property

5½ clear, $9000. 10 A. improved, in-valley pumping plant. Clear, $8000. 2 A. adjoining, similarly improved and well located, $3000. 5 A. clear, $2000. All above near Corcoran, San Joaquin Valley. Also 10 A. colored silt loam, $400. Some labor saving kitchen, large bath, fast room. Best buy in Los Angeles near Inglewood. Price, $4,000. 10 monthly payments like rent or sell. OWNER, MALCOLM MOREHART, 7655 Melrose ave. GR. 4251.

5½ EXCHANGE, several ranches, all in Stanislaus county, between L. A. & S.F., San Joaquin & Sacramento valleys, for L.A. & San Fernando valley. See HARPER, 717-723 Security Bldg., Van Nuys.

56 EXCHANGE—20 acres pears & grapes in Antelope Valley, on boulevard, incumbrance; estimated equity in $5000, for what have you? Box 126 Times Office.

5 ACRES, 3 A. alfalfa, bal. in cots, nr. San Diego, $45,000, clr. for city. LOVE, 204 Bradbury Bld.

FINANCIAL

TO LOAN—
Money
Real Estate Improvements

1½ AND 6% MONEY

$$$ LOANS 6% 3 months to 15 years.

Our extensive business is making these loans. Our own funds during construction, 100% financing on land seconds.

If completion we continue the same insurance money. This is the cheapest and most confidential home property financing. Build for own home to suit your needs.

If you have a good proposition and can pay 7% or 8% for a loan, see us.

WALTER C. HARTMAN & CO.,
Van Nuys Bldg. TU. 9435

TO LOAN—
Money
Real Estate Improvements

WE BUY
TRUST DEEDS AND MORTGAGES
ON IMPROVED SMALL HOME OWNERS
UNITED STATES FINANCE CO.
Van Nuys Bldg. TU. 9378.

1½ AND 6% LOANS
Large and small amts. on improved business property. Also on selected residential property. Money immediately available.

PETERS INVESTMENT CO.,
Van Nuys Bldg. TU. 9471.
Phone Trinity 9471.
Correspondent.
METROPOLITAN LIFE INS. CO.

QUICK
MONEY—1%
Loans on 1st, 2nd & STRAIGHT 3-YR. BUILDING LOANS. Also WEST and LONG Term Applications. CALIFORNIA MORTGAGE CO. 1st Floor Bldg. TUcker 2811.

Business Property

BUS. frontage Sunset nr. Western, 1 mod. & 1 old buildings. Income $400. Terms. Trade for acreage or for improv. Trade for income. Price $40,000. Owner Realty Bd. DU. 3184.

EQUITY OF MONEY FOR
CLEAR LOTS, FLATS
AND APARTMENTS
Building Loans a Specialty
Rental Service
SIMPSON & CHILDERS 4th & Main

2 APT. HOUSES, near 9th & Vermont, for SAN DIEGO home or lot. 943 N. LARCHMONT.

TO LOAN—
Money
Real Estate Improvements

CONSTRUCTION MONEY
7%
Investigate Our Plan.
We think it the most attractive.
5½% MONEY
On finished properties.
No payments on principal until end of third year.
6% MONEY
Monthly installment loans. Pay off your loan as rapidly as you wish.
THOMAS MORTGAGE CO.
New location 13th floor.
National City Bank Bldg.
Financial correspondents Prudential Ins. Co. of Am.

BUILDING LOANS
QUICK ACTION
REASONABLE RATES
LIBERAL APPRAISALS
PEOPLES' MORTGAGE CO.
604 WRIGHT-CALLENDER BLD.
FA. 0389.

WE LOAN
OUR OWN MONEY
ON REAL ESTATE
NO COMMISSION. QUICK ACTION

BUILDING LOANS
JOHN M. C. MARBLE CO.
310 STOCK EXCHANGE BLDG.
635 S. SPRING.
TELEPHONE MEtro. 1535.

MONEY TO LOAN
at 6% interest on
Listed and unlisted
stocks and bonds.
NATIONAL LOAN COMPANY.
Incorporated.
811 Stock Exchange Bldg.
TUcker 3781.

WE ARE LOAN CORRESPONDENTS
FOR THE PROVIDENT
MUTUAL LIFE INS. CO.
5½ AND 6% MONEY.
THE JOHN M. C. MARBLE CO.
639 SO. SPRING ST.

BUILDING OR COMPLETED
Any type including bungalow courts, service stations, theaters, etc. Large loans preferred, quick action, outside towns considered.
ROBBINS, LITTLE R. A. MARR.
412 Sun Finance Bldg., 6th & Olive.
Phone TR. 6704.

MONEY FOR
TRUST DEEDS
AT 12% INTEREST.
FIRST MORTGAGES
AT 7% INTEREST.
DANIELS & WESTFALL
402 Edwards & Wilder Bldg.,
TRinity 1666.

BUILDERS OF HOMES
ABOUT YOUR FINANCING! Getting a sound and salable financial program is quite as important as having correct plans and specifications. We assist cheerfully and finance builders with our own funds.
METROPOLITAN MORTGAGE CO.
Hellman Bank Building.
7TH & SPRING. TR. 2311.

BUILDING LOANS
Straight 3-year building loans or monthly pay off loans. Liberal appraisals. Bring in plans.
W. ROSS CAMPBELL CO.
712-14 So. Spring st. TR. 9911.

BETTER THAN
BANK LOAN
No bonus, will loan to 55% of value, home or business property; payment only $12 per $1000, including interest, at a low rate; you can pay off at any time; money can be used for building. Let us explain our method to you.
801 LAUGHLIN BLDG. TR. 1891.

WHY PAY AT DISCOUNT?
WHY PAY MORE THAN 6%?
We loan on GOOD stocks, bonds, mortgages and trust deeds. Write briefly. We attend all details. No service or other charges. ACCEPTANCE DISCOUNT CORP., 746 S. Hope st., Los Angeles.

MONEY TO LOAN—
$1000 to $10,000
WE MAKE CONSTRUCTION LOANS
LOS ANGELES CITY
CONWAY & GLEASNER
1932 CITIZENS NAT. BK. BLDG.
BRANCH OFFICE, 867 N. Western.

6%. 5 OR 10-YR. LOANS. 6% in amts. of $5000 or more. We will make 50 to 60% loans on very fair appraisals on high class income or residential property.
Protection to brokers.
ORANGE COUNTY BOND & MTG. CORP., 413 Pershing Square Bldg. 5th and Hill sts.

STRAIGHT THREE-YEAR
MONTHLY PAYMENT—MONEY TO LOAN
Any amount from $2000 to $100,000. Quick action; rates reasonable.
Mr. Foehl.
PACIFIC INVESTMENT CO.
317 Pac. Nat'l. Bldg. TR. 3448.

FIRST MORTGAGE LOANS
Construction loans for full cost of dwelling up to $10,000. Refinance occupied homes up to 55% of appraisal value. Interest 7%.
PAC.-SOUTHWEST MORTG. CO.
325 Title Ins. Bldg. VA. 9275.

"WE CONTROL PRIVATE FUNDS"
Plenty 7% mortgage money waiting for Hollywood and Wilshire districts. MR. VORCE, with
A. E. STRODE CO.,
OL. 4216. OL. 4136
4706 Hollywood Blvd.

WE CONTROL PRIVATE FUNDS
for mortgages on residences & business property. Straight 5-yr. loans at current rates. No appraisal fees.
GRADLE AND GARD
804 S. Vermont. Dunkirk 9068.

STRAIGHT THREE-YEAR
FIRST MORTGAGE LOANS
ONLY 2% COMMISSION
6½% 7% 8% INTEREST
For building purposes or improved.
RALPH G. WOLFF COMPANY.
742 South Hill. FA. 1371.

CALIFORNIA Building-Loan Association has money for good building loans, to be repaid in monthly installments of $12 per thousand, including interest. Call at office and inquire about plan. 1016 PERSHING SQUARE BLDG. BRoadway 4220.

100%
Financing
No Red Tape
No Delay
EDWIN S. DOUGLAS
601 Stock Exchange Bldg.
TUcker 2130

LOANS repayable in monthly installments like rent. Avoids renewal expense. Also semi-annual payment & straight loans at current rates. Second T.D. loans at 12%.
METROPOLITAN SECURITIES CO.
TU. 8418. 401 S. Hill.

I WILL LEND THE FULL COST OF CONSTRUCTION ON MONTHLY PAYMENT PLAN. PROVIDING I CAN DO THE BUILDING. PHONE YANDIKE 2294. DAYTIME OR BETWEEN 7 & 8 O'CLOCK AT NIGHT.

LOANS
BUILDING & COMPLETED
REFINANCING ON 1st & 2nds
Liberal appraisals, quick action.
EUREKA MORTGAGE COMPANY
313 Story Bldg. TU. 2734.

PRIVATE MONEY
$5000 to $25,000 at 7%.
$1500 to $5500 at 8%, 2nd T.D. at 12%
J. RANKIN
2816 S. Normandie. EM. 4418.

7% 7% 7% 7%
PLENTY OF MONEY
ON ALL TYPES OF LOANS.
RALPH D. YOUNG. TU. 2216.
611 SUN FINANCE BLDG.

BRING IN YOUR PLANS—
Secure loans immediately and commence building at once.
No delay.
KITTS. 11126 Story Bldg.

MONEY FOR CONSTRUCTION LOANS
See MR. ONEAR with
ROBERT MARSH & CO., INC.
200 Marsh-Strong Bldg. TR. 1131.

MONEY to 24 HOURS. Bring in true deeds and mtgs., A. V. CURRY, 711 Grant Bldg. TU. 8855.

$2000 OR more to loan on L.A. imp. property. Private money. EM. 2961.

$10,000 TO LOAN, 7%
800 CENTRAL BLDG. TU. 8964.

TO LOAN—
Money
Real Estate Improvements

HOME
OWNERS
WE FINANCE
WELL-LOCATED HOMES
ON A 10-YEAR
MONTHLY PAYMENT
PLAN
As low as $10.40 per month per $1000, in amounts of $5000 and up. Smaller amounts in proportion.
WE ALSO OFFER
AN ATTRACTIVE
1-YEAR LOAN
LIBERAL APPRAISAL
Eliminate the expense of refinancing later, under less favorable conditions with additional brokerage.
WE ALSO MAKE
BUILDING LOANS
GUARANTY MORTGAGE CO.
710 to 716 Hellman Bank Bldg.
Seventh and Spring sts.
Phone MI. 2748.

QUICK ACTION
FREE APPRAISAL
5½, 6, 7% LOANS
FROM 1 TO 7 YEARS
STRAIGHT OR MONTHLY PAYMT.
PLAN BUILDING LOANS OR
WE REFINANCE YOUR PRESENT
MORTGAGE
5563 HOLLYWOOD BLVD.
GRanite 3456.

MONEY TO LOAN
BUILDING LOANS, MORTGAGES
TRUST DEEDS
We have a large amount of our own money on hand and we are looking for desirable loans on properties in L. A. and vicinity.
TORRANCE FINANCE CO.,
1008 Pershing Square Bldg.
TU. 8711. VA. 1266.

QUICK ACTION
WE SAVE YOU TIME & MONEY
1½% MONEY
FOR LOANS, CHATTEL OR
MONTHLY PAYMENT PLAN
UNLIMITED FUNDS
SECOND TRUST DEED LOANS
6% INTEREST—NO BONUS
WE LOAN WHILE YOU WAIT
A TRIAL WILL CONVINCE
W. H. WOLPERT'S MTG. CO.
1017 Rives-Strong Bldg. 9th & Spring
TRinity 2149.

UNLIMITED MONEY. LOW RATES
If it's a good loan on improved real estate we can handle it. Large loans preferred. You will like our method of doing business.
THE GLENN W. SMITH MTG. CO.
With International Life Ins. Co.
614 Spreckels Bldg. TRinity 0401.

SEE US FOR REAL ESTATE LOANS before borrowing elsewhere. Repaid $10 to $1000 per mo., including int. or faster if desired. No prepayment mortgage and trust deed. No renewal expense as in 3-year loans. No appraisal fees. No bonus required. Our own money.
THE WM. H. HARWOOD CO.
410 Sun Finance Bldg. VA. 4329.

MONEY TO LOAN
Easy monthly payments. Safe, sure, convenient. 27 years' experience. Millions of dollars loaned for building and on improved residence property only. Write or call for loan plan.
STATE MUTUAL BLDG. & LOAN ASSN., 722 S. Spring st.

MONEY TO LOAN.
Have the following amounts to loan on improved business property: $15000, $4000 and $7500. First mortgages 8%. Prefer west or southwest location. BUSINESS STRICTLY.
COLEMAN. 3116 Story Bldg. MA. 1938.

VACANT LOT LOANS
On lots north of Pico and west of Vermont. Rates reasonable. Loan Dept.
BURTON & CO. EM. 9171.

MONEY TO LOAN
For building and on improved property at current rates.
ASSOCIATED MORTGAGE CO.
612-616 Bank of Italy Bldg.
TRinity 8644.

6½% BUILDING LOANS 7% Wilshire, Holly. or Bev. Hills preferred. Also other districts. Repay like rent. Low downtown loans. Private funds for T.D.'s. We conserve Bk. TR. 9260 MTG. CO., 607 Security Bk. TR. 9260

QUICK MONEY
Vacant and improved prop. loans. Trust deed loans at legal rates. Realty Mortgage Co., 703 Lissner Bldg., 205 W. 8th st. TR. 8879.

MONEY IN 1 DAY
$100—$200—$500
Short term loans on real estate or equities in vacant or improved lots. 245 S. HILL.

ANY amt. $2000 to millions, on imp. properties for any legal purpose. MINER CO.

A. F. BEAL, Mgr. Loan Dept.
1001 Stock Exch. Bldg. TU. 8834

$100—$200—$300
to loan, Cash in 24 hours. Real estate security. Bring papers. Room 2215, KEY SYSTEM BLDG.

5½%, 6% INT., 1% COMM. WELL LOCATED PROPERTY. GL. 9419. WH. 6114.
WILLIAM MULHOLLAND.

I HAVE AMOUNTS OF $10,000 AND $15,000 TO LOAN ON FIRST MORTGAGES ON IMPROVED BUSINESS PROPERTY. ADDRESS BX. BOX 242, TIMES BRANCH.

PRIVATE party will make building loans to builder or owner, no bonus. Write for particulars. address B. box 220, Times Office.

MONEY TO LOAN ON IMPROVED REAL ESTATE. NO DELAY.
ROBERT MARSH & CO., INC.
200 Marsh-Strong Bldg. Loan Dept.

MONEY in various sums, lowest rates. Mtgs. & trust deeds bought. Est. 16 years. W. Johnson Co., Pac. S.W. Bank Bldg. 216 W. 6th. MA. 5580.

6½% MONEY TO LOAN 6½%
Building and straight loans.
BENJ. F. COLONY COMPANY
756 S. Spring st. Rm. 401. TR. 0408

TO LOAN—7%. 1ST MTG. $1000 to $5000.
MR. GROVER. HO. 4997.

TO LOAN $5000. 7% first mortgage, in Hollywood, Wilshire or Beverly, quick action wanted. GR. 11082.

HAVE money ready to place on city or country up to $9000, or will buy T.D.'s. No brokers. Vawter. VA. 9247

$15,000 to loan at 7%. Must be extra good. MR. SIMMS. Main 1126. A. L. Hammell Co., 317 W. 6th st.

WILL buy $8500 1st mtg. & 2 $2000 1st mtgs. W. sids preferred. priv. money. Call Mr. Brown. TR. 1386.

PRIVATE MONEY, $10,000 & $5000
J. W. BRIDGE, 208 W. 8. TR. 4326

I WANT to loan $26,000 on L.A. city prop. Will divide. Box 251, Times.

$50000 6% ON Hollywood or Beverly Hills. GR. 0290.

$3000 for city improved or Hollywood No. 2887 until 12 noon.

On Furniture, Salaries, Etc.

LET me pay your debts. If you receive salary and honestly want to pay bills, I can help you. 901 BRDWY. ARCADE BLDG.

QUICK money to people steadily employed. No indorser or security necessary. 408 Haas Bldg. 7th-Broadway.

FURNITURE loans convenient monthly terms. 509 CHAPMAN BLDG.

Industrial & Commercial Loans

WE loan, adv. money, disc. receivables, buy install. contracts, notes, acceptances, etc. 6200 HOLLYWOOD BLVD. HO. 2837.

LOANS to manufacturers and merchants on discount trade acceptances, notes and contracts. Phone TR. 4106. 719 NAT. CITY BK. BLDG.

On Diamonds and Jewelry

MONEY TO LOAN
DIAMONDS AND JEWELRY
LOWEST RATES OF INTEREST
BUSINESS STRICTLY CONFIDENTIAL
1 YEAR
IN LOS ANGELES
A. F. COHN & BRO.
3RD FLOOR PANTAGES BLDG.
TUcker 3111, 8TH ST.
LADIES' DEPT.

DIAMONDS, JEWELRY
LIBERAL LOANS
OLDEST, LARGEST, QUICKEST
LOW INTEREST
18 YEARS IN SAME BUILDING
Diamonds kept under deposit vault. Refs.: Any bank or jewelry firm.
KUSEL LOAN CO.,
Stimson Bldg., 3rd & Spring.

TO LOAN—
Money
On Diamonds and Jewelry

CALIFORNIA COLLATERAL
LOAN ASSOCIATION
Will loan money on your DIAMONDS AND JEWELRY at the lowest rate of interest.
Special department for ladies.
ROOM 208 JEWELERS' BLDG.
747 S. Hill st. Phone TU. 9787.

MONEY TO LOAN on diamonds, jewelry and other valuables.
Courteous, private, confidential. References, leading banks & jwlrs. Lowest rates. Estab. 1905.
LADIES' DEPT.
MARKWELL & CO.
203 CITIZENS' NAT. BK. BLDG.

PROVIDENT LOAN ASSOCIATION money to loan, diamonds and jewelry, lowest rates of interest, bank references. BUSINESS STRICTLY CONFIDENTIAL.
PROVIDENT LOAN ASSOCIATION
Room 408 CHAPMAN BLDG., corner 8th and Broadway.

AUTO LOANS—
2nd Floor Inc

AUTO LOANS
LOW RATES
LONG, EASY TERMS
CONFIDENTIAL, COURTEOUS
BANK LIKE SERVICE
G. S. DONALDSON INV. CO.
1144 S. OLIVE. TR. 3951.

HOLLYWOOD BRANCH
6013 SUNSET BLVD. HE. 7769

200 W. PICO. COR. HILL
Open evenings. WE. 6308.

MONEY WHEN YOU WANT IT
NO LOAN TOO LARGE
"No red tape, no delay in our bank-like way."
AUTOMOBILE
LOAN CORPORATION
1902 Sunset Blvd.

LOANS MADE IN 4 MINUTES
We accept your insurance.
NO CAR TOO OLD.
L. L. MIDDLECOFF CO. 7778.
1131 SO. OLIVE ST.

MONEY WANTED—
Real Estate and Collaterals

BUILDER
WILL SACRIFICE
TRUST DEED
$2807.70. — 2 YEARS
40% DISC. FOR QUICK ACTION.
I am in a deal where I must have cash at once and will sell this $3807.70 trust deed for $1564.62. Residence lot, 2 bdrms. & bath and garage, on good lot, occupied by people who are really responsible. Investigations welcome, but I must get action.
DON BERGER
TUcker 5162.
1010 S. HILL.

BANKERS—MORTGAGE COMPANIES
WONDERFUL INVESTMENT
WANTED, $250,000; PROPERTY WORTH $2,650,000. Will pay large bonus for service. Investment and moral risk excellent. Must be treated confidentially.
JOHN J. DONAHUE
3779 Wilshire Blvd., cor. Western ave. DRexel 4911.

$20,000
FIRST LIEN—TRUST DEED
Due 2 yrs. 6 mos. New 32 rooms, fine location, CENTRAL HOLLYWOOD LOCATION, near schools & studios. LIBERAL DISCOUNT FOR QUICK SALE.
GOODRICH. TUcker 3511.

$3250—1ST mtg., at 8%, on 6-rm. stucco, just completed and sold for $7500. English style, peaked shingle roof, 2 garages, lot in well established neighborhood, four miles from downtown. Phone or call for particulars. GRAHAM, TU. 1324.

CONSTRUCTION INVESTORS
See us for carefully selected first mortgages, 7% to 8%. We collect and remit without charge. Established 1905. Bank refs.
FARNSWORTH BROS.
1917 Van Nuys Bldg. TU. 1209

$4500 First lien with 8% int, quarterly. English type stucco valued at $6500. Beautiful location and surroundings.
AAMOTH & SHERMAN
1007 Financial Cent. Bldg. TU. 7567

WANT $2000 on 2nd. Will make all pmts. mos. Beautiful Charlington Square, in Palms. Will pay very liberal bonus & 10% interest. See Owner, 6414 Charlington Ct. Culver City, Ph. Culver City 2275.

MONEY WANTED—Will pay 8% for discounting 30-day accounts. All secured by real estate. Investment and weekly accounts $500. Call GL. 4744 or AT. D. 7916 SANTA MONICA BLVD.

WANT $3500, 8%, 3 yrs. on 7-rm. new bungalow & double garage, lot 50x120, Glendale. Just sold for $7500. A clean-cut loan. H. C. MARTIN, 1st Nat. Bk. Bldg. Trinity 4679.

$9500—6% 1st mtg. Lovely 14-rm. brick duplex, Meadowbrook, corner. Value $12,000. No brks. RALPH G. WOLFF CO., FA. 1371.

WANT $2500 1st mtg. 8%, on 7 rm. home, 20% from 6th & Mesa, lot 45x145, property worth $6500. WINBURG REALTY CO., 3416 W. Slauson.

AT 15% discount will sell my $12,000 1st lien on P.A. real est., vad. $26,000 due 1½ yrs. 8% Legal paper. Address Legal, box 8, Times Branch.

$350 TO $500 invested in small modern estate has possibility of earning $10,000 to $20,000. Address T. box 449.

WANTED, $8500, 8%, on hillside new strictly modern 6-room bungalow and double garage.
GUIFFORD, 5th Av. VE. 8362

CAREFUL INVESTORS BUY 7% & 8% mortgages from the reliable CITY BOND & FINANCE CO.
1111½ Hellman Bank Bldg. TR. 3801.

$7500 ON 1st mtge. running 3 years, Hollywood residence property. Valued $15,000. Call J. J. Sullivan, Sr. DR. 7768.

12% NET
on 1st mtg. on homes, $1800 to $5000, 40 to 50% valuations. Address T. box 549, Times Branch.

WANT $2500, 2nd. Val. $7500, 6-rm. frame on Delmar, just off Santa Monica. THOMAS PHELPS, 506 Grosvee Bldg. TU. 2159.

$4200 Private money on 3-family bldg. duplex in Beverly Hills, near Main st. THOMAS PHELPS, 506 Grosvee Bldg. TU. 2159.

WANTED—$2500 1st mtge., 7%, secured by 5-room stucco, A-1 location; private money only. REEVES, 5901 Mesa Dr. ERmont 7095.

$200 Bonus for $2000 first loan on owner's 4-rm. mod. stucco & gar. 50x150 lot. Val. $7000. 2001 W. 48TH ST. VE. 2402.

WANTED PRIVATE MONEY.
For 1st mtgs. & T.D.'s. Mr. Colling with Phillips & Ream. GL. 2181.

$3200 6% new Engl. sold $7500. $2700, 5%, 10th pr., payment. $4600 BIRCHARD. 816 W. 6th. TU. 5338

MONEY wanted, east side prop. 1st trust deeds. Good security. 6% int. Call 1923 E. 1ST. AN. 80214.

WANTED, $3500, 8%, on strictly modern 5-room bungalow, garage. GIFFORD. 5464 5th Av. VE. 8362

$8000, 8% bonus, on beautiful ten-rm. duplex in Beverly Hills, near Country Club Dr. lot 50x150. DU. 1370

WANT $750 loan on $2000 acreage contract, good bonus. 518 GRANT BLDG.

$2000 FIRST mtge., 8%, 2 years, new 5-room house. Liberal discount. MR. LUNDY. VE. 4548.

$5000 8% 1ST lien, T.D. on new store bldg. Value $14,000. MR. Jackson. TU. 9711.

WANTED, $10,000 2nd loan on $65,000 business corner located S. W. of 5TH & BDR. 1616.

$50,000 at 8 on large Wilshire Blvd. cor. near La Brea. Wells, 333 Bartlett Bldg. MA. 1175.

$1100 and $900 on lots, val. $4150 & $3500. Wilshire-Fairfax tract. MA. 1175.

$ FIRST mortgages for sale. Send for list. AMERICAN MORTGAGE CO. 1049 S. HILL. TR. 6181.

FIRST MORTGAGE FOR SALE—
MORTLAND MORTGAGE CO.
724 SECURITY BLDG. TU. 0478.

$35,000—3-years, 7%, value $125,000; leased $500 per mo. See SANDERS, 347 Bryson Bldg.

WANT $7000, 1st, 2nd T.D., 1 yr. to follow $16,000. 1 yr. 1st mtg. Glendale income. INGRAM, Glen. 184

WANT to borrow $4000, 8% on my home, 4 lots, 2 cor. This is a good loan. Owner, 2746 Harvard ave.

$1200 PRIV. money, $8000 R. est. Sec. Add. V. box 948, Times Brch.

ON business blvd. Lots, 1st mtg. 8% & 10%. Owner. DR. 2385.

$4500 OR $5000 to place on first mtg. in northwest. GR. 1203.

WANTED, $4000 at 6%. Gilt edge 1st mtg. 4320 S. Vermont. VE. 2878.

$2000 ON new 5-rm. stucco, W. side. 1st mtg. 3 yrs. 8%. Pr. $11. VA. 1996.

$5250, 1st mortgage, 3 years, at 7%. Phone THornwall 6800.

WANT loan of $2000 on each of 4 lots in Beverly Vista. GL. 4826.

$5000 PRIV. money wanted on well secured first mortgage. VE. 3792.

MONEY WANTED—
Real Estate and Collaterals

EXCEPTIONAL
MORTGAGES

2—$1700 first mortgages, with less than 1 years to run. 8% payable quarterly. Secured by splendid 6-room stucco houses, with garages on good lots. $100 DISCOUNT ON EACH for quick sale.

3—$3000 at mortgages, less than 2 years, 8% payable quarterly. These are on completed 5-rm. stucco houses, with garages that are absolutely up to date, and well built in every particular, and are on very valuable lots. $150 DISCOUNT ON EACH MORTGAGE.

1—$7000 first mortgage, with less than 2 years to run, 8% payable quarterly. This is secured by a corner combination store and residence that has just sold for $18500. Really double security. Will DISCOUNT $300 FOR QUICK ACTION.

DON BERGER.
TUcker 5162.
1010 S. HILL St.

1ST MORTGAGES & TRUST DEEDS
7% & 8%
We offer for sale a list of carefully selected first liens on choice improved properties in Los Angeles and suburbs.
Amounts
$1500 TO $10,000
Property shown by appointment only.
TORRANCE FINANCE CO.
1008 Pershing Square Bldg.
TUcker 3711. VAndike 1266.

10% GUARANTEED
AMOUNTS $2500 TO $6000
Secured by Beverly Hills and Wilshire district homes, occupied by owners. Principal and interest unconditionally guaranteed by this million-dollar corporation.
Call or write for full information.
COMMERCIAL LOAN COMPANY.
1141 Pacific Mutual Bldg.
BRoadway 4060.

$3000 DISCOUNT
$75,000, 7%, 3 years, first mortgage of record which I want to sell. Secured by 3-story business block, just sold for $175,000. Bank now has note as collateral for $60,000 loan. I will discount the paper for my client to purchaser. OWNER 1107 E. 41ST ST. DRexel 3727.

WE have on hand for sale, mortgage and T.D. that will stand your investigation, at liberal discount, bearing 7 and 8% interest. For further information call at 723 S. Hill St., ground floor. VA. 8453.

5% DISCOUNT
on first mtgs., 8% for 3 years, on 50% valuation in best of location. PACIFIC INVESTMENT CORP. 811 Van Nuys Bldg. TR. 7881.

TRUST DEEDS FOR SALE
We have ten gilt edge second trust deeds to sell at a liberal discount. H. LONG CO., 431 Sun Finance Bldg. TR. 9085.

WANTED $3500, will pay 7% and bonus on new strictly modern 5-room bungalow and garage. West Adams district.
GUIFFORD, 5464 5th av. VERmont 8362

SHORT-Time loans in amounts of $1000, $2000, $7500, $10000 & larger. Good security. Liberal bonus & good interest. MR. COX. TR. 8996 607 W. Hellman Bldg.

$5000 2nd m

BUSINESS OPPORTUNITIES
Of Many Kinds
In Alphabetical Order

CONF. & lunch, fully equipt. Good bus. Snap for cash. 4027 S. West'n.

DENTISTS—Opportunity to establish yourself in fully equipped dental suite in the best bldg. downtown. Ph. W. E. PRESTON, TR. 8129.

DRUG store & lunch location in one of the largest & finest west side apt. houses. If you can equip, we will help you get started. Ph. MR. WATT, DR. 6551.

DRUG store opposite new Fox studio. Nearest competition Beverly Hills, near supr. U. C. site. 5-yr. lease. 10263 STA. MONICA.

DRUG store, absolutely the best buy in Calif. $5000 cash handles. Good lease. Phone VA. 4433.

DRUG store, sales $75 day. Will trade. MEYER, 452 Wilcox Bl. 206 S. Spg.

ELECTRICAL business for sale, established, well advertised. Have steady volume of repair work; mo. contract work. Address B, box 102, Times Office.

DELICATESSEN, clears $300 monthly. Price $1450, only $250 down. Cheap rent. 1011 Mission st., So. Pasadena.

EMP. Agcy. Old estab. Good location. Sacrifice for quick sale. Address J, box 154, Times Office.

FACTORY in Germany to manufacture 4½-lb. portable typewriter, patent jigs, dyes, machinery complete, compelled to sacrifice. 6141 AFTON PL. OR. 7891.

FEED & fuel business, est. 30 yrs. Good log. Small cap. req. 97 MONTECITO AVE., Sierra Madre.

FEED, fuel & supply. Est. business, cheap rt. Big sac. for quick sale. 2647 W. PICO. EM. 9955.

FEED, fuel & supply. Est. bus. Chp. rt. Big sac. for quick sale. 2647 W. PICO. EM. 9955.

FOUNTAIN, confectionery, busiest transfer cor. on So. Bdwy. Lease alone worth price. Quick action necessary. $2000 will handle, bal. easy. PH. ME. 3418.

FOUNTAIN, confectionery, lunch, in public market, fully equipped. $500. Terms. 6101 S. FIGUEROA.

FRUIT STAND, 1913 EXPOSITION BLVD. & VAN NESS. SAFEWAY STORE. GOOD BUSINESS. LEASE ARRANGED. $250.

FRUIT stand, soft drinks, groceries. Rent $85. 6 yrs. in bus. Quar. money-maker. Owner leav. city. Barg. if taken at once. 2484½ E. 2nd. Own.

FRUIT and grocery market on Figueroa. Cheap at sacrifice, account of death. Call WH. 8546.

FRUIT & veg. stand, busy mkt. Good est. bus. 5725 S. HOOVER.

FRUIT store, living-rooms, rent $35; fixtures furn., cheap. 1054 W. 16th.

FRUIT stand, busy mkt., doing bus. No bunk. Come see. 121 E. St. Barb.

FURN. store, A-1 bus., fine loc., $4000 cash. 7712 STA. MONICA.

GARAGE, well equipped, Exide contract. Good going business. Summer season before you. 60-car storage. 932 HERMOSA AVE., Hermosa Bch.

GARAGE mechanic, ⅝ int. in well est. gar. bus. to work. Will pay for $450. On 2 blvds. 704 E. Stanson, Huntington Park. DE. 6976.

GARAGE, nets $600 mo. Fully equipped. Fine loc. Lease. Low rent. Some buy. Priced reasonable. 813 W. 6TH ST.

GARAGE, $1000 handles, 70 cars. Holtzwd. 4 yrs. Rent $100, nets $400. WALLACE, 416 6th. Ph. 856-7.

GARAGE for sale, completely equipped for repairing. A good repair business. 27 storage cars. EM. 7673.

GARAGE, fully equipped repair shop and 40-car storage. Must sell. Make offer. 214 E. 5TH ST.

GAR. Fine equip. Best salesmn. town 24 mi. L.A. Official Buick serv. Good bus. Bellman. 517 E. 8th st.

GAR. repair shop, super sta. Rea. quick sale. 7101 SANTA MONICA.

GARAGE, 40 stor., repair, batt., gas, access. & paint shop. 4407 S. FIG.

GAS AND SUPER SERVICE STATION FOR LEASE. New buildings, fully equipped, on a 100-foot intersection boulevard. If you have ambition and can look the future straight in the eyes, there is a wonderful opportunity. To the right party I will give a five-year lease. See owner from 8-10 a.m., 5-7 p.m., on N.E. corner of 120th st. and So. Figueroa.

GAS Station doing $40 a day Can be doubled. Owner does not operate himself owing to sickness, but pays help. A chance for 2 men to make money. Small investment handles, pay balance out of business. Call me at 134 W. 4TH. R. 483.

GAS station, 137 Valley Blvd., Alhambra. 2 visible pumps, 4-yr. lease option for 3 more years. 1 month's rent for 3 years' lease now paid. Cash or terms. Out of town owner will be at station Sunday & Monday from 1 to 4 p.m.

GAS STATION SNAP!
Super station, 2 pumps, 4¼-yr. lse. Low rent. Clears $450 mo. Over $11500 equipment. Wash rack & paint removing outfit. $3500 takes all. Owner 7781 SANTA MONICA BLVD.

GAS super, Hollywood's best location, lease 5 yrs., avg. rent $15, avg. gal. 400, $21 & 10, price $2500. Owner, 4930 HOLLYWOOD BLVD. Agents don't call.

GAS STATION FOR RENT
Have several for rent. Long leases, reas. rent and no bonus. Gas sta. & garages our specialty RICH, 646 CHAM. COM. BLDG.

GAS sta., $560 month net profit. Richfield gas. See company for gas gallonage. Check station. 4¼-yr. lease. Rent $145 mo. Price $4000. 8425 SANTA MONICA BLVD.

GAS station for lease, doing good business. Excellent location. Fully equiped. 5¼-yr. lease. $900 handles. Owner at station, corner Fountain & Normandie, Hollywood.

GAS station, garage, battery shop. Fully equip. Will lease to responsible party for 5 yrs. All new bldg. and equip. 1201 S. HILL ST.

GAS STA., 250 gal. day, $300, $400 mo. also RENTAL INCOME. Can be increased. 5-10-yr. lse. Cash or terms. 1040 E. MANCHESTER AVE.

GAS super, Richfield, Holly, 1000 gal. gas day, $1000 mo. net. Long lease, fine location. 2833 W. PICO. EM. 6088.

GAS STA. nets $450 mo. 5 yrs. lse. at $125 mo. 5-yr. bung. all sept. Real barg. Trial. 813 W. 6TH ST.

GAS superstation, sublets, $200 mo. Sell or trade for close-in corner or income. OWNER, resid. WAsh. 3268

GAS sta., real buy, clearing around $300 per mo. Sacrifice if sold this week; terms; owner, 901 HYDE PK. BLVD., Inglewood.

GAS station, small store. Sac. $2500, with 3 acres on blvd. Nice busi. TU. 2676.

GAS STA. Super serv. on main blvd., 3 visible pumps, 10-yr. lse. Low rent, good bus. Own., 72 & Western

GAS STAT. & tire shop for lease at invoice. Est. 4 yrs. 64th & S. Fig.

GAS super stat. New bldgs. & equipt. Long lease. 6619 S. NORMANDIE.

GAS sta., 2 pump, busy cor. tire shop. Grease rack. $260 S. HOOVER.

GAS stat., busy cor., long lease. Rent $60. Good bus. 4328 S. MAIN.

GAS stat., large lot. Best cor. on Bdwy. Priced to sell. 64th & S. Bdy

GENERAL STORE site, 2.985 acres, $2191.75; $438.35 down, balance 10 years, in industrial sects. 150 families ready to trade now. FONTANA FARMS CO., 631 S. Spring St. TR. 3064.

GROCERY, very exceptional, for sale or exchange. Marble counter, Toledo scales, McRae refrigerator. Plate glass showcase, etc. Good stock merchandise. Complete $600. Free and clear. What have you? Must dispose today. 4530 SO. WESTERN AVE. VE. 2378.

GROCERY, dry goods or a hardware for sale, two stores, all good, profitable stores, no junk or hard stock, good lease on buildings, live town, population 1750 and growing fast. Further information see owner. A. SIMPSON, Carlsbad, Cal.

GROCERY including 4 rooms and bath, furnished. Stock with invoice $1600. Rent $45, 5 yrs. lease. If you are in the market for a good money maker, look this over. Only $2000. 124 W. 4TH ST., R. 483.

GROCERY & restaurant combination. Good location, small clean living quarters. Will sell all or ½ interest, trade or part cash. $600 to $1000 required. Call UNiv. 6041 wk. days.

GROCERY, sales, $500 wk., worth $4500. Sell $2800. Will trade. MEYER, 452 Wilcox Bldg., 206 S. Spring.

GROCERY, comp. stock & fxt. Fine loc. nr. car barns. Good business. Sac. acct. other interests. 2764 W. 54TH ST.

GROCERY, corner, open front, 3 yrs. lease, rent $75, fixtures $650. Stock invoice. A money-maker. 1722 Central ave.

GROCERY stores in very desirable locations. Will sell one or the three. For further information apply 124 W. 4TH ST., R. 483.

GROCERY and meat market. Owner has other business. Must sacrifice. Good opportunity for some one. Eagle Rock. Garfield 1162.

CONFEC. & lunch, 3-yr. lease. Must sell going east. Take auto part pay. OWNER, 5682 York Blvd.

CONFECTIONERY, 5 yrs. est. trade, good shop, dist. 6113 S. BDWY.

CONF. pert theater, Busy blvd. Long lease. Terms. 147 N. Larchmont.

BUSINESS OPPORTUNITIES
Of Many Kinds
In Alphabetical Order

GROCERY, 3 living rooms, lease, rent $45. Sales $45 day up. $2100. 491 HIBERNIAN Bldg., 408 S. Spring.

GROCERY & meat market, doing good business on main highway. Good lse. 12060 VENTURA BLVD.

GROC. & meats, old est. principal st., no competition, stock invoice about $900, fixt. reas. DE. 9458.

GROCERY, rent $35, mod. Liv. rms. Sales $40, fixt. $125. 50 Good buys. GROCERS Fixt. Co., 412 S. L. A. St

GROCERY in apartment-house district. Come and see this. 322-A S. FIGUEROA.

GROCERY in market doing $700 weekly. No comp. Cheap rent. Owner must sell. Bargain. 5268 W. PICO.

GROC., 3 liv. rms., rent $35. Don't overlook this barg. 4906 S. HOOVER.

GROC., liv. rms., 16 yr. est. $17,000 bus. '25, $600 & inv. 1648 E. Vernon

GROCERY—3 liv. rms. Best loc. Must sell today. 5009 S. VERMONT.

GROCERY, coffee & specialty store. Busy loc. 1571 W. 39TH ST.

GRO., good business, cheap rent. Must sell. UN. 7061.

GROCERY, cash bus., sales $2000 mo. Good lse. Barg. 4035 W. WASH.

HARDWARE stock at auction, (to the trade.) Tues. 10 a.m. 4123 S. Broadway. $4500. Stock. THE R. H. STROUSE CO., Trade Auctioneer

HARDWARE, stock and fixtures for sale. Will consider some trade. New clean stock. Best location in city. A1 lease. In good small city, 14 miles from L. A. For particulars address A, box 141, Times Office.

HOSPITAL (general) accommodates 16. Every bed full. Completely eqpt. & furnished. Wonderful grounds. Property can be bought cheap. Wonderful location, 1 block from city limits. AT A SACRIFICE. Can give possession at once. Illness. Address Y, box 76, Times Office.

ICE business, retail, for sale. Present owner started this business in 1911. Has other business & must sell at once. Do not waste your time or mine unless you have cash or good clear property. E. H. PETERKIN, Brea, Cal. Phone Brea 104.

ICE route, winter & summer, with or without truck, small capital req. 90 Montecito ave., Sierra Madre.

JEWELRY stock, with elegant fixts. and $800 burglar-proof safe at auction by the piece, or in lots to suit dealers. 152 Pier ave., OCEAN PARK, Thursday 2 p.m. The R. H. STROUSE CO. AX. 0918. O. W. Pence, Auct.

LUMBER yard, want party with capital to buy interest in going lumber yard, best location. Phone VE. 8633 after 7 p.m., for appointment.

LUNCH room & cold drink stand on blvd. Right-seeing buses stop here. Big money-maker. 6-year lease, rent $115, inc. living rooms. Price $5600, half cash. S. Harman. OX. 5024. 4802 Sunset Blvd.

LUNCH ROOM. So. end business location. Nice clean place, good fixt. Always made money. Sickness causes sale. BARGAIN. 1130 W. 7TH.

LUNCH stand on Ventura Blvd. Plenty parking space. Ideal location. Good bus. 12060 VENTURA BLVD.

LUNCH counter, good business, must sell. Owner insep. 716 W. 8TH ST.

LUNCH & fount. Xmas present. Investigate. cor. 14th & San Pedro sts.

LUNCH & fount. Xmas present. Investigate. cor. 14th & San Pedro sts.

MFG. business, $5000 year now, can double. Easy terms. Owner will teach. Price $2500. TERMS. Better see HARMAN, 2325 W. Wash

LIGHT lunch, cigars, confectionery, fountain, good bus. Reas. terms. 3414 WEST PICO.

MALTED MILK SHOP, right downtown, A-1 loc., cheap rent, nets $400 mo. A real snap. Price $1200. Easy terms. 416 SPRING. Room 205.

MFG. COMPELLED TO SACRIFICE, IN WINDING UP AN AMERICAN ESTATE, A COMPLETE FACTORY TO MANUFACTURE 4¼-LB. PORTABLE TYPEWRITER. FACTORY LOCATED IN GERMANY. WILL CONSIDER TRADE FOR ORANGE CALIFORNIA TRUST CO. 629 S. SPRING ST. LOS ANGELES. PA. 2660. MR. J. C. FARRONS.

MFG. gro. spec. Est. bus. Earning 40% $3800 cash. Will net 10% monthly on invest. Phone AX. 5697.

MARKET, open front, sacrifice, going east. 2479 MONETA AVE.

MEAT MARKET FIXTURES
REFRIGERATORS, CONTINUOUS MEAT CASES, BARGAINS IN REBUILT USED BOXES & CASES. CITY REFRIGERATOR CO., 377B & ALAMEDA. HU. 8480.

MEAT market for sale, center of town, corner location. Cash trade. One-man shop. Low rent. A bargain. Owner retiring. Inquire 391 W. San Fernando, San Jose. Santa Clara Co., Calif.

MEAT market at auction, as a whole or by the piece, Wed., 2 p.m., 4350 S. Hoover st. 1st-class. $4000 equipment. The R. H. Strouse Co. Trade Auct. AX. 0918.

MEAT market for sale or rent. Good loc. See SIMPSON in grocery dept., 8507 Sunset Blvd.

MEAT market fixtures for sale or lease in Safeway Store. 2205 TEMPLE ST.

MEN'S furnishings, well est., in Hollywood. Priced right for quick sale. Other interest. 5418 Hollywood Blvd.

NURSERY bldgs. and bath houses for sale, worth $5500 for only $2000 or can be leased with ground at a low rental. Fine location in Hollywood. $50 per day can be cleared from street sales alone. Inquire at 5418 Santa Monica Blvd. HO. 0829

NURSING home for sale, lease or rent, good location for particulars Address A, box 224, Times Office.

ORANGE Juice equipment, 122 W. 1st LONG BEACH.

ORNAMENTAL metal shop for sale, machinery, tools & bldg. Could be used for body & fender work. Fine loc. Reas rent. Apply 3111 Main.

PARTNER for ½ int. in Mountain Inn, 20 miles from L. A. Beautiful location, rent only $50. Will easily clear $2000 month. $40000. Easy terms to good man, woman or couple with management. MERRITT, 606 Hibernian Bldg.

PARTNER wanted. Going east to live. Must sell ½ interest in long estab. landscape business. Assets over $7500. Price $3500. Lib. terms. Call GL. 2254 or Apt. D, 7916 SANTA MONICA BLVD.

PARTNER with $5000 cash investment for half-interest in very desirable established business for immediate expansion. References exchanged. See Mr. Carr, 1318 W. 31st st. L. A.

PARTNER wanted with $1000 to take full charge of a small factory, salary and ⅓ of profits, you handle all money. Address V, box 408, Times Branch.

PARTNER, man or woman to help manage mfg. business, should make $10 to $20 per day, only $250 required. 426 S. SPRING ST. Room 302.

PARTNER wanted by well known & estab. commercial brokerage firm. Need partner to take charge of off. Give general assistance. No exp. req. ⅓ int. $1750. 1005 S. GRAND.

PARTNER in storage garage loc. in bus. dist. Full every day, nets $500 mo. Investm't $1250. ½ int. 1005 S. Grand ave. Phone TR. 9189.

PARTNER half interest in old established office business, should clear $250 to $400 month. 928 S. HILL

PARTNER with $700 for ½ interest in office business, can clear $300 monthly. Call 426 Spring, R. 208.

PARTNER wanted, fine paying light mfg. business, $1000 required. Will investigate. Refrigeration. Ph. VE. 6351

PARTNER—Middle aged, single woman: restaurant. 215 FRONT ST., Norwalk.

PARTNER wanted, money making, can make a bus. Small invest. See Irving Turner, 855 S. L. A. St.

PARTNER—Want man that wants to get in lumber business. See OWNER 1022 S. Eastern ave., Belvedere.

PARTNER wanted. I have bar fixtures and settees. HO. 1491.

PARTNER wanted, estab. auto wrecking bus. 4019 Whittier Blvd.

PLATING & polishing room, fully equipped. Plenty of work. Selling on account sickness. 1601 S. GLENDALE AVE., Glendale.

PLUMBING bus., small, for energetic man wanting to make money. OX. 6417.

POOL rm., 4 tables, compl. Low rent, good loc., long set. easy terms. Trade. 831 W. 83rd st. YO. 1697.

POTATO flake business, large Hollywood market, potato machine, cost $1400. Potato peeler, $125; other stock & fixtures, $150. I am going back to farm, so will sacrifice all for $600. See MR. BARNETT, 5472 N. Western ave.

POULTRY bus., well estab., wholesale and retail, on main blvd. 30 min. to Broadway; must sell account illness; $1000 will handle. MRS. A. BEHRENS, care Baby Bank, Venice, Cal.

RABBITRY—Fine loc. $450. Other bus. 1091 ATLANTIC BLVD., Bell.

RESTAURANT, horseshoe counter, 27 stools, downtown loc., good lse. & bus. Partners disagree. Fine for man & wife. See owner, 709 W. 6th.

RESTAURANT, horseshoe counter. A beauty. Rent $50, 5-year lease. Business $60 to $100 daily. $500 will handle. 928 S. HILL ST.

REST., counter, stools, tables, fine loc. at beach, chp. rent. Fully eqpt. $500 hdls. 501 VENICE BLVD.

BUSINESS OPPORTUNITIES
Of Many Kinds
In Alphabetical Order

RESTAURANT fully equipped, 2 living-rooms, $50 per month, lease. 506 E. THIRD ST.

RESTAURANT, clears $175 monthly. Price $450, only $200 down. Rent $70. Call 208 Delta Bldg., 426 Spng.

RESTAURANT & grill. Best suburban prop. to be had Cal. DE. 9421.

SHOE store at a sacrifice. Apply 371 E. Main st.

STORE & liv. rms., sac., small rent. dn., part tr. Own., 10216 S. MAIN

SUPERSERVICE STATION
For sale or trade, on account of sickness. One of the best superservice stations in the city, on principal blvd., clearing $750 or more. Trade for any good income property or clear land near city. See owner only. H. A. Robinson, 3501 Whittier Blvd. AN. 4789.

SUPER-service station, fine location. I will guarantee you 40% net on your investment. I'm leaving town & must sell. Call J. J. Sullivan, Sr., DR. 7748.

TAILOR shop, well estab. & equipt. Owner sick. Must sell. 2802 W. 7 st.

TEA ROOM, BEST ESTAB. BUSINESS, BEVERLY HILLS. CASH OR TERMS. SACRIFICE! 468 N. BEVERLY DR., BEVERLY HILLS.

THEAT. $5000 hdls., only bus. 5000 town. Seats over 600. 10 yr. lease. Cloyd & Cummings, 818 Hill. R. 208

WATER route for sale, can be handled very reasonably. The cream of Hollywood territory, established. Ph. OX. 1616.

BUSINESS OPPORTUNITIES
Wanted

WE WILL CALL ON YOU
PARTNERSHIP
HEADQUARTERS
Businesses Incorporated. Capital for expansion procured. All kinds of businesses sold. None too small or large anywhere in So. Calif. We especially need some partnership openings now. Why not call at our office and let's talk it over, or phone TRinity 9889 and we will call and see you. No sale, no charge.
ATLAS INV. CO.
1005 S. GRAND AVE. ESTAB. 1917

WANTED—DRUG STORE
Have sold my drug store in East and will buy Los Angeles neighborhood drug store for cash, or will consider partnership. State location of store in first letter. Interview will be arranged if location is satisfactory. Address E, box 81, Times Office.

WE HAVE BUYERS
FOR YOUR BUSINESS
$5000 AND UPWARDS.
THE SPENCER SALES COMPANY.
304-5-6 Douglas Bldg. VAndike 4491.

CASH FOR YOUR BUSINESS
We have cash buyers.
No sale—No commission.
We're selling them every day.
GEORGE SUNDAY, INC.,
400 Lane Mtg. Bldg. TR. 8991.

INVENTIONS BOUGHT, SOLD, PERFECTED, PROTECTED, DESIGNED, MODELS BUILT. Satisfaction guaranteed. CO-RELATIVE ENGINEERS, 904 Union Bank Bg.

$1500 CASH, $2400 T.D. $1400 S. side lot on. Want income, 18 to 25 rms. west side, will assume to $16,000 quick action. 5th St. Realty, 427 I. W. Hellman Bldg.

WILL trade $1200 cash equity in 2-acre chick. ranch for small bakery or equipment. H. G. Harris, San Jacinto.

CAN sell your bus. No publicity. Or secure a partner. Very quickly. PACIFIC BUSINESS EXCHANGE 124 W. 4th st. Suite 483, TU. 5778

IF YOU are planning to organize a company or sell stock, see HITCHCOCK & Assoc. (estab. over 6 yrs.) 713 Ins. Exch. Bldg. 9th & Olive

WILL buy finance or distribute patent or specialty of merit. Address V, box 554, Times Branch.

WILL represent you in Pasadena. HAVE ability, the office, car. Box 445, Sta. B, PASADENA.

CASH paid for all kinds of stores or mdse. and fixtures. GR. 5495.

LEGALS

LEGAL NOTICES—
Bids. Proposals

SYNOPSIS OF THE ANNUAL STATEMENT OF
PEOPLES LIFE INSURANCE CO.
of Frankfort, in the State of Indiana, on the 31st day of December, 1925, made to the Insurance Commissioner of the State of California, pursuant to law.

ASSETS

Real estate		$ 107,993.04
Mortgages and collateral loan		3,068,746.00
Policy loans		720,381.01
Premium notes		49,642.52
Bonds and stocks		50,000.00
Cash in company's office and in banks		200,807.05
Bills receivable, $9146.17;		
Agent's balances, $19,862.59		29,010.06
MISCELLANEOUS:		
Total ledger assets		$4,235,599.68
NON-LEDGER:		
Total interest and rents due or accrued		74,211.79
Market value of securities over book value		none
Due from other companies for losses or claims reinsured		4,025.00
Net amount of uncollected and deferred premiums		127,897.69
All other assets		2,000.00
Gross assets		$4,443,834.16
Deduct assets not admitted		36,016.98
Total admitted assets		$4,407,617.18
LIABILITIES		
Net reserve		$3,731,688.00
Present value of amounts not yet due on supplementary contracts not involving life contingencies		798.84
Total unpaid policy claims		11,143.00
Due and unpaid on supplementary contracts		none
Coupons Liability		106,942.97
Dividends liability		1,582.80
Reserve, special or surplus funds not included above		51,558.25
All other liabilities		74,776.79
Total liabilities (except capital and surplus)		$3,976,614.65
Capital stock paid up, $200,000.00		
Unassigned funds (surplus) $230,902.53		430,902.53
Total liabilities, capital and surplus		$4,407,517.18

ANDREW A. LAIRD,
President.
EUGENE O. BURGET,
Secretary.

NOTICE hereby given that on and after June 23rd, having left my board and lodgings, I will not be liable for any debts contracted by my wife, Mrs. W. D. Legrand. MR. W. D. LEGRAND.

AFTER May 15th I will not be responsible for debts contracted by my wife, Virginia Henderson. A. C. HENDERSON.

TOO LATE—
To Classify

WANTED—Young man to work in shipping room. 416 S. LOS ANGELES ST.

Hollywood Boy Leaves for East

Herbert Wenig Waving "Au Revoir"

WENIG OFF ON JOURNEY TO EUROPE

Oratorical Champion of Nation's High Schools to Visit Historical Places

Herbert Wenig of Hollywood High School, winner of the high school National Oratorical Contest on the Constitution, yesterday noon began his journey which will carry him over a large part of Europe. Wenig left on the Santa Fe and will arrive in New York Friday morning. There he will meet five other finalists in the contest.

The party, conducted by Randolph Leigh, national director of the contest, will sail for France on the liner Republic Saturday afternoon. The orators will compete in oratorical contests in Paris, London and Berlin, meeting champions of other countries, and will visit historic places on the continent.

The trip is part of the orators' prizes.

WISH GRANT HOUSE RETURNED

POINT PLEASANT (O.) June 28. (Exclusive)—Clermont county is arming to renew in the next Ohio assembly its fight for the return to this place of the log cabin in which Gen. U. S. Grant was born. The cabin, some years ago, was removed to the Ohio State fair grounds at Columbus, where, housed in glass, it is exhibited.

GREAT SALE
of
ORIENTAL RUGS
at below market prices to clean up the entire stock of selected Persian, Chinese and Antique Rugs.
Your opportunity for big savings.
ROUPEN & CO.
1816 W. 8th St.
Los Angeles
Established 1912

Schools and Colleges

Information About Schools

The Times' School and College Bureau will help you secure complete information about any kind of School or Education Training. Carefully compiled data are on file, from which source suggestions may be made which will be helpful to you. THIS SERVICE IS FREE. Address, write or call the TIMES' Information Bureau, First street and Broadway—telephone MEtropolitan 0700—or leave your name and address with the TIMES' Branch Office Information Bureau, 621 South Spring street and the desired school data will be mailed to you.

Woodbury College
BUSINESS COLLEGE
FOREMOST FOR FORTY YEARS
One of America's greatest business training institutions, giving superior instruction for high-salaried positions. Exclusive methods develop highest efficiency and shorten time. All courses. Finest quarters. Begin any time. Best positions secured. Satisfaction guaranteed. Get catalog. MEtro. 0133.
Woodbury Building, 727 South Figueroa St.

MacKay Business College, 612 So. Figueroa
Half-day office work for girls desiring to earn tuition. Board, room and $10 to $33 a month may be earned. Day and night classes. Comptometry, $35 for complete course.

Military

CAMP With The URBAN BOYS
ENROLL NOW
for a glorious vacation in the finest fishing and game country of the High Sierras. Real camping; riding, swimming, boating, trail trip and all sports. Busily happy every day. Under expert supervision. Membership limited. Third year.
URBAN MILITARY ACADEMY
837 N. Wilcox. HE. 7602.

Non-Military Schools

California Preparatory School For Boys. Non-Military. Accredited. Formerly Pasadena Military Academy. (Boys' location.) A High Grade Academic School, comparing favorably with best eastern schools, and fitting for all universities. East or West. Continuous Lower School Grades five to eight. Boarding and day pupils received any time. Catalogue. Address Mr. C. H. Wood, Supt., R. D. 2, Box 81-Y, Pasadena. Tel. Fair Oaks 268.

YALE BOARDING AND DAY SCHOOL
SUMMER SESSION STARTS JUNE 21ST
Semi-Military Grammar and High School Grades. Fine Gymnasium. Athletic Director. Rates Reasonable. Illust. Catalogue, 286-289 N. Union Ave. Tel. DRexel 2436.

Dancing

Cinderella Roof
In Los Angeles
LEARN TO DANCE
at the FINEST SCHOOL

NOTICE—Col. Thomas A. Davis will be at the Alexandria Hotel, Mezzanine Floor, Friday and Saturday of this week from 10 A.M. to 4 P.M., and will be glad to give information regarding the school.

A Happy Summer for a Healthy Boy
The San Diego Army & Navy Academy's
SUMMER SESSION, JULY 6 to SEPT. 1
Surf bathing, land and aquatic sports and an opportunity for special classes under the Academy's trained instructors, $150 will cover practically all school expense. Write to Col. Thos. A. Davis, Pres., Pacific Beach, California.

TEN CAUGHT IN ESCAPING GAS FUMES

Victims Revived After Being Overcome in Street by Ammonia Vapor

Eight women, a youth and an infant were overcome temporarily by noxious fumes yesterday shortly after 2 p.m., when a five-inch ammonia pipe broke in a manhole at Fourth and Main streets. The ammonia pipe is one of the main lines operated by an ice and cold storage company that furnishes artificial refrigeration for large downtown markets and soda fountains.

Believed to have been affected by the heat, the big pipe, carrying an ammonia pressure of 140 pounds, broke. The pressure was so strong that it lifted the large metal lid of the manhole, allowing a cloud of the blue vapor to escape into the street.

Cassius King, 18 years of age, 1212 East Fifth street, a messenger boy, was riding by on a bicycle. He collapsed as the vapor enveloped him. Hurried to the Receiving Hospital, however, police surgeons said his condition was not serious and he was discharged.

The eight women who collapsed were carried down the street by policemen, and, revived in fresh air, were sent home in private automobiles. None, it is expected, will suffer any permanent injury from the ammonia fumes. An infant was brought to the Receiving Hospital, but the doctors declared that it will suffer no ill effects.

Advised of the break in the pipe, a rescue crew from the Los Angeles Ice and Cold Storage Company at Fourth and Central avenue, hurried to the scene. Equipped with gas masks, T. F. Cagle and O. E. Logan, members of the crew, prepared to repair the break, and stood by to give assistance to passers-by, if needed.

For more than an hour after the pipe broke, the corner of Fourth and Main streets was barely habitable. Those braving the fumes went by on the run, and policemen worked with handkerchiefs over their faces.

Keyes Aide in Nerve Collapse Taken to Home

Dep. Dist.-Atty. Vobayda collapsed in the District Attorney's office last evening, apparently from a nervous breakdown. He was taken to the Emergency Hospital in the County Jail, treated there and removed to his home.

Three weeks ago Dep. Dist.-Atty. Jordan suffered a similar breakdown and now is resting in the Glendale Sanatorium.

Leo Feder Shoe Firm Moves to New Quarters

The shoe firm of Leo Feder, Inc., opened its new quarters in the Edwards & Wildey Building, 606 West Sixth street, yesterday. The firm formerly was located at 608 South Grand avenue.

Dr. Feder, head of the corporation, is a member of the New York Pedic Society and the National Chiropodists' Association. He formerly was with the Coward Shoe Company in New York, and has specialized for many years in scientific adjustments to make footwear comfortable.

Now Leading The Fine Car Group In Low Price

Jot down these new prices for future reference:

The fashionable Gray Goose Traveler and the record-holding Wills Sainte Claire Roadster now $2700! The 5-Passenger Sedan now $3150! The 7-Passenger Sedan $3250!

Lowest now in the quality car group!

Made possible by the greatest six months in Wills Sainte Claire history.

Not a single detail changed. Watch-like perfection of motor-craft. Fleet and rakish body lines. Lovejoy Shock Absorbers, Winterfront, special Bi-Flex Bumpers and complete de luxe equipment throughout.

And brilliant Wills Sainte Claire performance! Amazing reserves of power at instant call! Agility in traffic that fires the blood!

A car that you should RIDE in—and DRIVE—if that unforgettable experience has never yet been yours.

All prices f. o. b. Marysville, Michigan, tax extra.

Wills Sainte Claire Motor Co.
5405-06 Sunset Blvd.

WILLS SAINTE CLAIRE
Motor Cars
GOOD FOR YEARS AND YEARS AND YEARS

FREE MOVIES TODAY at 2:30

Free admission today to the interesting moving pictures of life as it should be lived. See the "Fortune in Contentment" enjoyed by residents in

FONTANA

Learn how you can have a beautiful home in the heart of the finest chicken raising land, and make a big income every week from it. See big checks for your own. Free movies showing of movie in 5 reels at 2:30 today and each afternoon at

Suite 600
631 S. Spring St.

If you are looking forward to real Happiness and a steady income in the great Outdoors, send for more facts in the booklet.

Mail This Now!

WEIGHED ONLY 98 POUNDS

Helped by Lydia E. Pinkham's Vegetable Compound

Cleveland, Ohio.—"I was most unhappy for three years of this year tonight, life, seriously injured and had hemmed fighters between doand Shoemeyer guinada. Hundreds of untner fighters are ling to save ranch

about Lydia E. Pinkham's Vegetable Compound, as it has done very much, so I tried it. After using four bottles, I would say that it has just done wonders for me and I can do my housework without one bit of trouble."—Mrs. M. Rissmiller, 1000 Addison Road, Cleveland, Ohio.

If some good fairy could grant your heart's desire, what would you choose?

Wealth? It's a temptation, but that brings its own curse.

Happiness? It's an illusive thing which we keep by giving away.

Health? That's the best of all. Health is riches that any one can buy and surely health is enough for happiness.

Lydia E. Pinkham's Vegetable Compound may be the good fairy who offers you better health.

Itchy, Burning Feet Relieved

Remarkable New Soothing Foot Torture Quickly, Safely Relieving Method

At last, here is scientific relief for raw, irritated, itching burning feet and toes, sore, tender and blisters. Podiscovery is called, healing prevents further trouble and because it neutralizes the foot perspiration, which is known as the real cause of irritated, inflamed skin, between the toes, sore, tender soft corns, calluses and Pedisan is in convenient cream form, and contains efficient healing agent used by one of the world's great search laboratories. Apply a few seconds. It vanishes into pores and brings relief. Banishes offensive foot odor, leaves feet soothed, dry and comfortable. Satisfying relief at last. Pedisan, 50c, today at druggists. Always at all the Owl drug stores.

—[Advertisement.

SUPER LOCKLA

FOR SALE BY ALL MATERIAL

EVERYTHING YOU BUY OR SELL FOR CASH IN THE TIMES WANT